In Two Parts, Complete—28 Pages

The Times

Part I—General News Sheet—14 Pages

Twenty-fifth Year.

MAXIMUM TEMPERATURES: Boston, 58; New York, 60; Washington, 68; Pittsburgh, 72; Cincinnati, 76; Chicago, 64; Kansas City, 74; St. Paul, 76; Jacksonville, 88; LOS ANGELES, 85.

PER ANNUM, $9.00 | Per Month, 75 Cents, or 2 1-2 Cents a Copy.

THURSDAY MORNING, OCTOBER 4, 1906.

On All News Stands, Trains and Streets. | 5 CENTS

THE WEATHER.

BRIEF REPORT.

FORECAST.—For Los Angeles and vicinity: Fair; light southwest wind.

YESTERDAY — Maximum temperature, 85 deg.; minimum, 59 deg. Wind 6 a. m., east; velocity, 2 miles; 5 p. m., southwest; velocity, 8 miles. At midnight the temperature was 66 deg.; rain.

TODAY—At 5 a. m. the temperature was 64 deg.; cloudy.

FORECAST—For San Francisco and vicinity: Fair; continued warm; light south wind.

[The complete weather report, including comparative temperatures, will be found on page 12, part II.]

POINTS OF THE NEWS

IN TODAY'S ISSUE OF The Times

INDEX.

Part I.

Taft Has Collapse.
Magoon Governor of Cuba.
Last Coup Futile.
Japanese Bankers Robbed.
Arizona Elections to Be Pure.
Hadley Says He'll Run.
Russian Court-martials Begin.
Protest of Pope Fails.
Eagle Gets His Again.
City in Brief: Vital Record.
Part II.

Lasso Peaks by Trolley.
Public Service: Official Doings.
Car Tribute to Trolley King.
Editorial: Pen Points.
Political Watchtower.
Broad-Gauge Baptists Talk.
Events in Local Society.
Great Gains in Millions.
Lands Due to Unions.
Los Angeles County News.
Other Southern Counties News.
Markets and Financial.
Shipping: Real Estate.

SYNOPSIS.

LOS ANGELES CITY. Alleged buncoer jailed after making a big cash haul with box containing old shoes and trash....The Pasadena Board of Trade and Southern California citizens honor Mr. Huntington at handsome banquet....Kindness to old prospector brings gold to well-known Los Angeles woman in Nevada....Trolley line from Mount Lowe to Mount Wilson said to be Huntington daring project....Woman leper is expected aboard steamer for Hawaii; nothing heard from authorities concerned....Non-partisans name Lee C. Harris for Mayor....Great gains in millionaires....Dr. Walter Lindley accepts independent petitioners' invitation to become candidate for Mayor. Board of Supervisors makes appointments....Scott White, Arizona express guard captor of many train robbers, has troubles on border to the Western Federation of Miners, says it has been to fight their employers. Morganatic marriages disappears....The 14 amendments finally to be voted on....Equal Suffragists name Mrs. Lithgow head of county league....Broadus Thalheimer talk before the Baptist Association....Nazarenes in convention. Police Court tells Compton people to live in sixth-class city....Boy Thaw bound over....Little Powers dies of burns after long agony. Chamber of Commerce plans fine trip to San Diego....Portland, 12; Los Angeles, 6.

SOUTHERN CALIFORNIA. San Diego land lawsuit ends after seventeen years of famous litigation. Judge Horace C. Rolfe, pioneer jurist of San Bernardino, dies after long illness....Santa Monica horse car line to be torn up for boulevard....Remarkable mirage seen near Santa Cruz....Hollywood society leader, Mrs. C. J. George, may die as result of fall at skating rink....Remains of Ventura pioneers disinterred. Long Beach company will run large steamship to San Diego on daily trips, using new inner harbor at Long Beach....Gargoyles on San Diego church arouse ire of members....Admiral Dewey coming to Pasadena. Son of Judge Torrance dies at San Diego....Pasadena milk company in fight with city officials....Notable family reunion at Riverside....Wealthy resident of San Pedro passes away.

PACIFIC SLOPE. Eureka fish-canning company agrees to deport Chinamen brought there under protest. Law forbids private detectives and policemen to carry arms during grainers' strike in Portland....Seattle subscribes to fund for Alaska-Pacific-Yukon Exposition....Collector of Port at San Francisco receives instructions to arrest captains of vessels, carrying passengers, without license. Coal runs ashore off coast of Washington....Slight earthquake felt at Bellingham....New armored cruiser California prepared for trial speed. Clayton embezzler sent to prison. Special grand jury at San Francisco investigates lumber trust....Grangers at Santa Rosa meet and deprecate existing laws....Brakeman at Auburn fatally killed....Canadian Pacific officials announce, at Seattle, plan to open lines and save many hours in running time....Petaluma man ends life from poor health....Guggenheims in Alaska buy big placer holdings and build large reservoir....Episcopal bishop at Sacramento want Sunday law.

FOREIGN. Courts-martial at Cronstadt and other Russian points busy with conspirators and mutineers. Outrages in Russian denounce manifestos....Ship's funds captured by disarmed men in Black Sea....Trial at St. Petersburg discloses Korean horrors....Millions are hungry and disabled in Volga district....Socialists join English Labor Party....Revolutionists fail in plot to rob cashier of Russian custom house at St. Petersburg. Germans may monopolize German trade....Sluice boxes robbed of much gold at Atlin, B. C.....Taft to install Luke E. Wright as Governor of Cuba. Magoon as Governor of Cuba. Sentenced to death in Chihuahua....Two thousand rebels in Cuba said to have refused to disarm. Plot found in St. Petersburg....Attorney-General of Spain closes anarchist school conducted in Barcelona....''Closed door'' feared in Paris.

LAST COUP FUTILE.

Gourdain Bank and Fortune Gone.

Lottery King of Chicago, at Last Reaches the End of Strange Career.

Officers Seize Imperial Institutes for Debts He Could Not Pay.

Man Who Would Build Jail, Demanding Punishment, Collapses, Ill.

[BY DIRECT WIRE TO THE TIMES.]

CHICAGO, Oct. 3.—[Exclusive Dispatch.] Six constables seized the Imperial Bank at No. 175-177 Jackson boulevard this afternoon. At the same time they took possession of the First National Clearing-house and the Imperial Secret Service properties.

These three institutions are the last remnants of the once great fortune of Louis A. Gourdain, banker, erstwhile millionaire and lottery king.

The seizure was made at the instigation of David Mayer, owner of the building. The seizure, it is said, marks the beginning of the end of the career of the eccentric Southerner.

INTERIOR STRIPPED.

As a first move in dismantling the magnificent bank with which Gourdain had promised to make the financial world tremble, a firm of fixture-manufacturers, replevined, on a claim of $1500, much of the valuable material he had placed in the building.

Mayer's claim was for $5000, which he says is the amount of rent due and unpaid since May 1, 1906.

While the raid was under way Gourdain lay at the Auditorium annex, deperately ill and heartbroken.

Gourdain's failure to have himself sent to the penitentiary, to serve a sentence in connection with lottery charges, although he sought the aid of the United States Supreme Court, resulted in his declaration that he intended to build a private prison, opposite the one in Joliet. Ground was broken for the building, but the collapse of the promoter and his subsequent and prolonged illness at the Auditorium, stopped action.

PLANNED GREAT WEALTH.

Gourdain planned to secure great wealth through operations in southern oil lands, and for this purpose established banks in Chicago and an "exchange" in New Orleans.

Gourdain sold options on the alleged oil properties, and the profits of lucky investors were determined by the price bid on the "exchange" for certain lots.

For a time Gourdain's profits were enormous, but government officials declared the scheme a cleverly-disguised lottery and secured his conviction. In the long fight, Gourdain lost heavily and is now believed practically to be bankrupt.

Gourdain was at one time employed as a clerk in the old Louisiana State lottery.

BOMB FOR BAKERIES.

BOSTON, Oct. 3.—[Exclusive Dispatch.] The Massachusetts State Board of Health sprung a bombshell on the State today by the announcement that 480 dirty and unsanitary bakeries had been found so far, and threatening to publish the names of the offenders unless conditions were immediately remedied.

The most specific warnings are for the cities of Chicopee, Fall River, Lowell, New Bedford, Taunton and some other manufacturing centers. Personal letters of censure were sent local boards of health in these places and requesting that the bakeries be closed.

CHURCH PEOPLE RAP GARGOYLES.

[SPECIAL CORRESPONDENCE.]

SAN DIEGO, Oct. 3.—Like big birds of ill omen, four huge gargoyles peer wickedly from the corners of the tower of the new First Methodist Church as though waiting to swoop down on some fat member of the infant class. At least that is how the Griffin-like ornaments just put in place impress many members of the congregation and they are making vigorous complaints to the Building Committee. Some members declare that the gargoyles are more suited to a joss house than to a Christian church. The tempest of disapproval has reached such dimensions that it may result in a split in the church.

The architects of the church are indignant over the criticism.

CHOOSE ANOTHER WIFE.

Course Preferred by Chewing Gum King Whitehead After His First Had Divorced Him.

[BY DIRECT WIRE TO THE TIMES.]

NEW YORK, Oct. 3.—[Exclusive Dispatch.] William J. White of Cleveland and New York City, the millionaire head of the chewing-gum, trust, who was divorced Tuesday from his wife, with whom he had risen from abject poverty to great wealth, was married, today, at his apartments in the Holland House, to Mrs. Helen Sheldon, recently Mrs. Maloney of Chicago, whose divorce from her wealthy husband gave her the right to use her maiden name.

Mrs. White was the wife a promient man of Chicago, who lived at Evanston. About a year ago she obtained a decree, and with it a sum of money said to have been nearly half a million dollars. Her former husband is now a patron of the Auditorium, in Chicago.

White, who rose from the position of a peddler to that of one of the wealthiest men of Cleveland, had been married for more than a quarter of a century. The Cleveland courts granted the wife the divorce on the technical grounds of desertion. He is the man who made chewing gum popular and after creating a demand for the product, bought up the greater part of the chicle supply of Mexico, which gave him the master-hand in the trade.

ARTIST WOULD PROVE SANITY.

CONNOISSEUR-SAVANT FIGHTS COMMITTAL TO ASYLUM.

Quotes Many Passages from Shakespeare in English and German. Claims to Have Copy of Rubens and Rembrandt—Believes Conspiracy Exists to Rob Him.

[BY DIRECT WIRE TO THE TIMES.]

DENVER, Oct. 3.—[Exclusive Dispatch.] Herman Linde, art connoisseur, Shakespearean scholar, independently rich and, withal, mysterious, who claims that he has two paintings, one a Rembrandt and one a Rubens, in a vault in New York City, was declared insane in the County Court last night, after he had sought to prove his sanity and intellectual capacity by repeating to the jurors some of Shakespeare's plays in both English and German.

Today he employed Edward P. Costegan, a prominent attorney, and the case will be taken to the Supreme Court, if necessary, to effect his release.

Linde has lived in London, Paris and New York. He is perfectly rational except for his claim that a conspiracy exists to rob him of his priceless works of great masters. This hallucination may have some foundation, if he owns the paintings. He claims he will prove that he does.

Linde has been living in luxurious apartments here, and has a large sum in a local bank. He is finely educated and has lectured on Shakespeare and art in the larger cities of two continents. He is about 55 years of age. His case has attracted much attention and artists have become interested in the outcome.

FIRE DESTROYS LUMBER PILE.

OTTAWA LOSES $400,000 WORTH OF FINE LUMBER.

Full Insurance Covered Damage, but Owing to Nine Recent Fires, All Further Risks Will Be Refused Until Companies Give Further Orders.

[BY DIRECT WIRE TO THE TIMES.]

OTTAWA (Ont.) Oct. 3.—[Exclusive Dispatch.] Fire breaking out at Fraser's big lumber yards at Aylmer, ten miles from here at 7 o'clock this morning, destroyed 20,000,000 feet of lumber, valued at $400,000, and was not under control until eight hours later.

It had been sold to local and several big American firms and the loss is covered by insurance. Several insurance companies are badly hit, more so as nine bad fires have occurred in the Ottawa Valley within a few weeks.

The piles, twenty feet high, of the finest red and white pine and very dry lumber, blazed fiercely, and with inadequate fire protection could not be checked.

This afternoon the big mills and several residences were threatened but the Aylmer brigade, assisted by Ottawa and Hull firemen, managed to save them. Several firemen fainted through the excessive heat but there are no fatalities.

On account of the heavy losses American and English insurance headquarters tonight wired their Ottawa agents to take no more risks on lumber piles until further orders.

DAVENPORT GOT THE SULTAN.

BOSTON, Oct. 3.—[Exclusive Dispatch.] Homer Davenport, cartoonist, arrived today on the White Star liner Canopic, from Arabia, where he has been buying a troop of Arabian horses for breeding purposes on his farm. He brings seventeen stallions, ten mares, and had a personal interview with the Sultan of Turkey, and memorizing the Sultan's features, made a sketch of him afterward. He was forbidden to make any pictures of the Sultan, and in some way, spies, discovering he had made a sketch, attempted to recover it. They searched his baggage but he had it hidden away in a bale of hay.

GOVERNOR OF CUBA.

Taft to Install Judge Magoon.

New Administration Will Receive Ample Backing from Washington.

President Accepts the Judgment of the Secretary in the Selection.

Sixteen Ships Chartered at New York for Transports. Native Grumblings.

[BY DIRECT WIRE TO THE TIMES.]

NEW YORK, Oct. 3.—[Exclusive Dispatch.] Sixteen ships, under charter by the United States government, are moored at docks in South Brooklyn, awaiting orders, expected at any moment, to sail to Cuba.

They will take on supplies or serve as transports for soldiers. There are twenty ships in Brooklyn awaiting orders to sail.

Col. Miller of the Quartermaster's Department in the Army and Navy building is in charge of the big fleet. The ships chartered are:

Ward line, foot of Remsen street, the Niagara, the Seleca, the City of Washington, the Monterey, the Antilla and the Bayamo.

Munsen line, ships at several piers, the Bergen, the Mobile, the Cubana, the Louper and the Jacob Wright.

The American Mail and Steamship Company, the Admiral Farragut, the Admiral Schley and the Admiral Sampson.

The Zealandia, owned by E. L. Dimon, and the Panama, owned by the Panama Canal Commission.

At the Morse Iron Works are the Gen. Johnson, the Meigs and the Canda, which were ready last night.

Work is being rushed day and night on the receiving ship, the Hancock, at the navy yard, under orders to have her ready to sail as soon as possible. It is expected the Hancock will be ready in about one week. The Yankee is expected to replace the Hancock as receiving ship, if the latter is ordered to sail.

WASHINGTON, Oct. 3.—It was announced at the White House, this afternoon, that, upon further consideration of the subject the President had decided to adhere to his plan, formed yesterday, and send Charles E. Magoon to Cuba to relieve Secretary Taft as provisional governor, allowing Gov. Winthrop to remain in Porto Rico, where his services are needed.

Judge Magoon late today was informed that Secretary Taft wanted him to come to Havana at the earliest moment, and will leave here Saturday, which will enable him to catch a steamer from Miami, Fla., due in Havana Tuesday. Gen. Bell, who has been ordered to Cuba, will accompany Magoon.

Tonight, Judge Magoon, Secretary and Mrs. Root and Rev. Dr. Peabody of Groton, Mass., were guests at dinner at the White House.

QUESADA TO REMAIN.

Secretary Root has sent to the Cuban Minister here Señor Quesada, a copy of a cablegram which he received from Secretary Taft at Havana, in which he says he hopes that Quesada will not think of resigning, as his services will be of the greatest value to Cuba in the present crisis.

Secretary Root adds for himself: "With hopeful courage and determination on the part of Cuba's real friends, all of this wretched business will soon be over."

The Minister is preparing a letter in reply, undertaking to remain at least temporarily.

At Paris, Dr. Ferrer, the Cuban representative, has withdrawn his resignation at the request of Gov. Taft.

GOING TO HAVANA.

BELL WILL OUTRANK FUNSTON.

[BY THE ASSOCIATED PRESS—P.M.]

WASHINGTON, Oct. 3.—At the President's request, Gen. Franklin M. Bell, Chief of Staff, will proceed as soon as possible to Havana, to consult with Secretary Taft as to the disposition of American troops.

When Gen. Bell returned to the War Department after his personal conference with the President, at which he received his orders to go to Cuba, he found on his desk a direction by the President that Gen. Thomas H. Barry, Assistant Chief of Staff, should be designated as acting chief of staff in Gen. Bell's absence.

Gen. Bell said he knew practically nothing of the reasons for his being ordered to Cuba, except that the President had received from Secretary Taft a request that he be ordered there.

While in Cuba, Gen. Bell, by virtue of his rank, will be in command of the American troops on the island. Gen. Bell will probably leave for Havana the last of this week, as he will have to go from Tampa or Miami, Fla., on a merchant liner Sunday next.

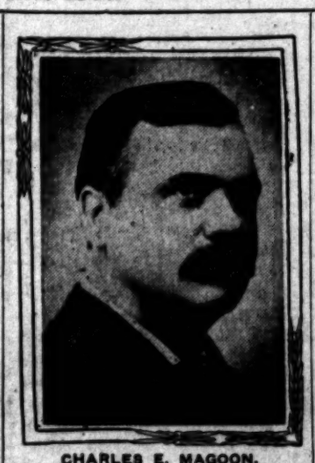

CHARLES E. MAGOON, will succeed Secretary Taft as provisional governor of Cuba.

SIX TRAINLOADS OF TROOPS.

[BY THE ASSOCIATED PRESS—A.M.]

CHICAGO, Oct. 3.—Six trains, carrying troops that are to go to Cuba will leave Fort Sheridan tomorrow. Two trains will carry the Fourteenth Battery to Tampa and the First and Second battalions of the Twenty-seventh Infantry will leave for Newport News on four trains.

The Fourteenth Artillery, under command of Capt. G. C. Galley, left Fort Sheridan via Tampa for Cuba today on two special trains. The Fourteenth Artillery carries a full complement of four officers, 133 men and weapons and horses.

CAVALRY FROM VERMONT.

[BY THE ASSOCIATED PRESS—A.M.]

BURLINGTON (Vt.) Oct. 3.—Orders were received here from the War Department at Washington for the First and Third squadrons of United States cavalry at Fort Ethan Allen to leave, this afternoon, for Newport News, thence to proceed to Cuba.

MOVEMENT OF MULES.

[BY THE ASSOCIATED PRESS—A.M.]

EAST ST. LOUIS, Oct. 3.—Two carloads of mules were inspected today by government inspectors and shipped to Newport News, Va., marking the first official move in filling the rush order placed by the government for 1600 mules and horses to be used by the United States soldiers in Cuba. The 1600 animals must be in Newport News within fifteen days.

COAL FOR NAVAL VESSELS.

[BY THE ASSOCIATED PRESS—A.M.]

PHILADELPHIA, Oct. 3.—The British steamship John Bright, from Cape Verde Islands, in ballast, arrived here today to load with coal for Cienfuegos, Cuba. The fuel is to be used by the United States naval vessels in Cuban waters.

BROOKLYN ON HER WAY.

[BY THE ASSOCIATED PRESS—A.M.]

DELAWARE BREAKWATER (Del.) Oct. 3.—United States cruiser Brooklyn, which sailed from the League Island Navy Yard for Cuba yesterday, with 400 marines and a large quantity of ammunition and supplies, passed out to sea at 2 p.m today.

SIGNAL MEN FROM OMAHA.

[BY THE ASSOCIATED PRESS—A.M.]

OMAHA, Oct. 3.—Company I of the Signal Corps of the United States army, under command of First Lieut. John W. Abbott, left for Newport News en route to Cuba, this morning. There are 125 men in the company. They are accompanied by a detachment from the Hospital Corps, under command of Dr. Edgar Miller.

DISTRUST IN FRANCE.

"CLOSED DOOR' FEARED.

[BY THE ASSOCIATED PRESS—P.M.]

PARIS, Oct. 3.—A section of the French press persists in expressing distrust of the intentions of the United States in Cuba, insinuating that the declarations to the effect that the United States will not hold the island belong to the same category as Great Britain's relations to the occupation of Egypt.

THAW HAS MANY CALLERS.

Mother and Wife of Prisoner, Alienists and Lawyers, Visit the Tombs. No Trial Date.

[BY DIRECT WIRE TO THE TIMES.]

NEW YORK, Oct. 3.—[Exclusive Dispatch.] Mrs. William Thaw, Mrs. George L. Carnegie and Mrs. Harry K. Thaw today visited the prisoner, and Dr. Charles G. Wagner and Dr. Britton D. Evans, alienists, also called on Thaw to continue their observations. They refused to allow Dr. McGuire, the Tombs physician, to be present.

John B. Keenan and David T. Watson, Pittsburgh lawyers; Clifford W. Hartridge and A. R. Peabody were with the prisoner for some time.

It is understood that Dist.-Atty. Jerome and Asst. Dist.-Atty. Garvin had a conference as to fixing a date for the Thaw trial, but came to no decision.

GORMAN'S WEALTH SHRINKS.

Discovery Made That the Senator's Estate Is Worth Little Over Six Hundred Thousand.

[BY DIRECT WIRE TO THE TIMES.]

WASHINGTON, Oct. 3.—[Exclusive Dispatch.] Great surprise has been felt by all except intimate personal friends of the late Senator Arthur Pue Gorman of Maryland that the inventory of his personal estate, filed yesterday in the Orphan's Court, in Ellicott City, Md., reached only $612,406.94.

The Senator's fortune had been variously estimated at from $3,000,000 to $4,000,000. His political enemies charged him with having amassed a large fortune through political deals. Others pictured him as affiliated financially and politically with the great trusts and as reaping a bountiful reward for protecting their interests in Congress.

DOOM OF DEATH IN CHIHUAHUA.

RICHARDSON, MASON AND HARLE FINALLY SENTENCED.

Supreme Tribunal Confirms Decision of the Lower Court Against the Three Americans—They Will Be Shot on a Date Yet to Be Set by the Authorities.

[BY DIRECT WIRE TO THE TIMES.]

EL PASO (Tex.) Oct. 3.—[Exclusive Dispatch.] The Supreme Court of the State of Chihuahua, Mex., has affirmed the decision in the case of Richardson, Mason and Harle, and the three Americans who were tried and convicted of murdering two men to obtain the insurance money on their lives, will pay the death penalty. The lower court had already pronounced the form of exegution, and the men will be shot. The date of execution has not been set.

The crime of which the men were convicted excited interest throughout the United States. Richardson and Mason were agents here for the New York Life Insurance Company, and went from here to Chihuahua. While here, they picked up a man named Devers in a park, and insured his life; also that of Mitchell, a brother of one of the condemned men. Both men were murdered. Dr. C. S. Harle, examiner for the insurance company, was an accomplice in the crime.

Richardson's real name is Leslie R. Hulburt, and he was an attorney of shady repute in Rochester, N. Y. Mason's real name is Mitchell, and he is a brother-in-law of Hulburt Richardson, the latter having married Mitchell's sister. Harle was at one time a practicing physician of El Paso.

The three men were arrested in El Paso after they had been shadowed by a detective who had lured them to the border. They had already collected the money on the lives of the murdered men, and Richardson Hulburt was preparing to join his wife in Dallas, Tex.

The three men were extradited and taken to Chihuahua for trial, after a long hearing in El Paso, in which they fought hard against extradition. One of the sensational features of the trial was the attempt to destroy certain documents introduced in the case. Somebody got hold of them and threw them into the sewer, but they were recovered.

HULL PIONEER DEAD.

HULL (Mass.) Oct. 3.—[Exclusive Dispatch.] John C. Augustus, a descendant of the earliest settlers of this town and a relative of Charles Sumner, died here today, aged 62. He was a descendant, through the mother's side, of a cousin of Pope Pius IX and ex-Capt. Turner of the British army, stationed in Massachusetts during the Revolution. He was formerly a member of Humane Society and the volunteer life-saving corps of this town.

TAKES FLIGHT TOWARD SKY.

Gaping at Balloonist Man Tangles in Anchor Rope and Speeds Skyward.

[BY DIRECT WIRE TO THE TIMES.]

READING (Pa.) Oct. 3.—[Exclusive Dispatch.] Jacob Gehring, a Hummelstown farmer, will never forget his experience at the Reading fair today. While Larue, the aeronaut, was preparing for his ascension, Gehring stood gaping at the arrangements unaware that he was standing among a coil of rope.

When the word was given and the balloon shot skyward the spectators were horrified to see Gehring dangling head downward from the anchor rope. After several desperate attempts he managed to grasp the rope above his feet and drag himself to the balloon after it had reached a height of more than a thousand feet.

He sat beside Larue on the cannon while a mighty cheer went up from the crowd below, many of whom were engaged in prayer for the man's safety while many women fainted.

Larue dropped from the balloon by means of a parachute. The balloon relieved of his weight shot higher, but Gehring found the cord and opened the valve, when the balloon began to slowly descend. When he returned to the fair grounds a purse was made up for him to compensate for his fright.

PLATT IN COLLAPSE.

"Easy Boss" Seeks End of Care.

Aged Senator Carried Out by His Offspring in Pitiable State.

Consort Denies Herself to Callers; Boxes Ears of Photographer.

Son Frank Is Standing by His Father, Pending Legal Agitation.

[BY DIRECT WIRE TO THE TIMES.]

NEW YORK, Oct. 3.—[Exclusive Dispatch.] Mrs. Thomas C. Platt did not leave Highland Mills today as she said she would, so that she might be by her husband's side. She declared her intention of surely coming tomorrow, and if she does, in all probability she will find the Senator gone.

The aged politician feels the need of rest, and he plans to leave the Hotel Gotham by 8 o'clock tomorrow morning. He has not announced his plans, but it is extremely unlikely that he will start for Tioga Lodge, where his wife is at present. He might be able to get a train at 9 o'clock bound for his country home, if he felt so disposed. It may be that he will go to Washington, but the belief is that he will seek some quieter spot, where he may find surcease of trouble for a time.

EXCITEMENT AFFECTS HIM.

All the exciting experiences of the last few days have told upon the constitution of the Senator. Although he has been in feeble health for years, he was so near the verge of physical collapse today that he was carried through the lobby of the hotel to his carriage by his son, Frank Platt, and one of the porters. His nerves seemed to give way under the strain, yet his mind is clear.

MRS. PLATT DENIES HERSELF.

Mrs. Platt remained at Tioga Lodge, where she denied herself to all inquirers who would have learned whether she has sued her husband for divorce or was contemplating so doing. She has given out several statements which were not consistent. She speaks of all misunderstandings having been adjusted, yet refers to trouble to come.

SMASHES PHOTOGRAPHY.

Mrs. Platt showed signs of displeasure today when she leaped lightly from a carriage and smashed the camera of a photographer and boxed his ears as punishment for his temerity in trying to take a snapshot of her.

Senator Platt, in spite of his enfeebled condition, insisted on going to his office at No. 49 Broadway, where he remained for several hours in the afternoon. His secretary, Albery Howe, who had been recalled from his vacation, was with him.

TO TAKE HIS DEPARTURE.

Several consultations were held with officers of the United States Express Company of which Platt is the president. Everything indicated that the Senator was about to take his departure for several days.

Both Mr. and Mrs. Frank Platt have always been opposed to the second wife of the Senator, and she has complained bitterly of them on several occasions. It is significant, at this time, that they are so close to the venerable politician.

The younger Platt is a lawyer, and in the event of any legal complications, he will represent the Senator. It has been an open secret for several years that the Senator has transferred some of his holdings to his sons, and it is not believed that he is now disposing of his millions for fear that his wife may profit by his retaining them under his control.

During the last three days, the Senator has steadfastly declined to meet Mrs. Platt or have any conversation with her. At an early hour this morning, a mutual friend sought to play the part of mediator. She communicated with Platt through one of his secretaries and importuned him to arrange a secret meeting in the afternoon with his wife, to the end that a course of action might be agreed upon. To this suggestion, Senator Platt and his son Frank returned a positive "no."

WOOLMEN ORGANIZE.

Hope to Offset Eastern Methods Which Have Cost Montana Flockmasters One Million Dollars.

[BY DIRECT WIRE TO THE TIMES.]

HELENA (Mont.) Oct. 3.—[Exclusive Dispatch.] Montana wool growers met here today and perfected a temporary organization in their effort to organize an association through which they hope to offset the methods adopted by the eastern buyers, whereby Montana flockmasters are alleged to have lost upwards of a million dollars this season.

Secretary Wilson and Gifford Pinchot, head of the Forestry Department, are expected to attend the sessions, which will continue three days.

Montana is the largest wool-producing State in the Union, and drastic measures are likely.

DARING ROBBERY OF SAN FRANCISCO BANK.

Two Armed Men at Noon Enter a Japanese Institute, Murder Manager, and Flee With Gold—Both Escape.

[BY THE ASSOCIATED PRESS—P.M.]

SAN FRANCISCO, Oct. 3.—Two robbers entered the Kimmon Ginko, a Japanese bank, known also as the Golden Gate Bank at No. 1388 O'Farrell street, today at noon, and after fatally beating S. Urakata, manager of the bank seriously injuring A. Sasaki, a clerk, with a piece of gas pipe, escaped with $5000 in gold. Manager Urakata died two hours afterward from his injuries.

The robbers chose a time when there were but few people transacting business in the bank, and the sensational bold deed was so quickly executed that it was all over before the crowd of people passing the doors of the institution were aware of what had taken place. While one of the hold-up men engaged the paying teller of the bank, the other walked to the rear and going behind the counter, picked up a sack containing $5000.

The action of the thief who went to the rear of the bank was witnessed by one of the bank clerks, who immediately raised a cry of alarm.

STRUCK DOWN BY ROBBER.

The scream had scarcely left his lips before he was struck down by the man who was carrying out the gold. The thief who had been talking to the paying teller drew a piece of gas pipe from his pocket, and before the banker could reach for a revolver struck a blow that rendered him unconscious.

Both robbers stopped long enough to beat their victim, into unconsciousness and then walked leisurely from the bank and disappeared.

The crime was not discovered until a moment or two later, when several customers came into the bank to make their daily deposits. They were horrified to find the Japanese lying prone on the floor and rushed out and loudly called for help.

The bank was soon filled with a curious crowd. The police arrived on the scene shortly afterward. While one of the officers went out to call for an Emergency Hospital ambulance, others rushed to the nearest police boxes and telephoned to send riot calls into the police stations.

The surgeons at the hospital found that the two bankers had been so badly beaten that the death of the surviving clerk, Sasaki, may be a matter of but a short time. He is still unconscious.

NO TRACE OF CULPRITS.

It was about 12:30 o'clock when the robbery occurred. Despite the fact that the police in every portion of the city are now on the lookout for the culprits not the slightest trace has thus far been obtained of them.

After striking down their victims the thugs dragged them to a poorly-lighted room in the rear of the bank. There it was that the prostrate forms of the men were found by countrymen of the bank officials.

The unconscious men were lying in a pool of blood that streamed from their wounds, and near by was a piece of gas pipe over a foot in length.

Policeman C. J. Carroll, who was one of the first officers on the scene, and whose beat surrounds the vicinity of the bank, states that he had often warned the officials of the institution that just such a robbery might occur.

POLICE DETERMINED.

Chief of Police Dinan is determined to capture the bank robbers and has detailed every available detective and policeman on the case. He has advanced the theory that the men who committed the crime today are the murderers who struck down and killed Pfitzner and Friede, the local merchants, in their stores.

Acting Captain Wrenn is now at the Central Emergency Hospital, where Sasaki is lying at the point of death. He is hoping that the remaining victim will regain consciousness long enough to give a description of the assailants, or recount the attack that occurred while the other employes of the institution were at their luncheon.

This afternoon the doors of the bank were temporarily closed to shut out the throng of curious people that gathered to learn of the robbery.

S. Urakata, the manager of the Kimmon Ginko, died without regaining consciousness.

DINAN'S THEORY.

BELIEVE JAPANESE DID IT.

[BY DIRECT WIRE TO THE TIMES.]

SAN FRANCISCO, Oct. 3.—[Exclusive Dispatch.] Chief of Police Dinan's theory is that Japanese robbed the bank and killed the two bankers, but this theory is not shared by men at work on the case. All clews show that it was the work of an experienced gang, and several officers believe the same men committed this crime who murdered a storekeeper last month, crushing his skull with some heavy weapon.

ARRESTING JAPANESE.

SAN JOSE AFTER THEM.

[BY DIRECT WIRE TO THE TIMES.]

SAN JOSE, Oct. 3.—[Exclusive Dispatch.] Every Japanese who came into this city today by a northern train was pounced upon and taken to prison where they were subjected to a rigid search and closely questioned regarding their movements during the day.

In all about thirty arrests were made, but the officers believe that none were implicated in the San Francisco bank robbery.

Chief Dinan sent word to this city that four men had bought tickets in San Francisco for this city. It was in response to this telegram that officers brought out their detective force. Within the past few days there has been an unusually large influx of little brown men to this county.

MINERS ENTOMBED IN WEST VIRGINIA.

[BY THE ASSOCIATED PRESS—P.M.]

BLUEFIELD (W. Va.) Oct. 3.—As the result of an explosion at the West Fork mines of the Pocohontas Collieries Company, where the explosion of 1902 occurred in which Superintendent O'Malley and sixteen others lost their lives, 75 men are supposed to be entombed. Two rescue parties have entered the mines, up to 11 o'clock tonight, two men, named Dolbert and Godash, have been rescued and revived. The mine is reported to be on fire, and the work of rescue is retarded. The cause of the explosion is not known.

Great excitement prevails in the neighborhood. Crowds of men, women and children remain about the mouth of the mine, anxiously awaiting news of relatives and friends among the missing.

OTHER ESTIMATES OF DEAD.

An explosion took place in what is known as the St. Paul entry to the mine. Reports of the number of entombed men vary from sixty to one hundred. The lack of brattice cloth help to retard the rescue work, and a carload of it is being hurried forward on a special train from Bluefield. The definite results of the explosion will not be known for perhaps twelve hours.

The force of the explosion was hardly noticeable at the mine's mouth, as the entry in which it occurred is two and a half miles in the mountains.

A number of men in the south mine were almost suffocated before they were rescued.

KILLED AT BLAST FURNACE.

FOUR COLORADOANS DEAD.

[BY DIRECT WIRE TO THE TIMES.]

PUEBLO (Colo.) Oct. 3.—[Exclusive Dispatch.] As the result of an explosion at the Minnequa plant of the Colorado Fuel and Iron Company, four workmen lost their lives this morning. Racque Sardanna and an unknown Austrian were instantly killed, and Rafael Valaquez and Rocorro Puccio were so badly scalded that they died two hours later.

The explosion occurred at blast furnace D, and the four workmen were caught in the discharge. Two were literally buried in the molten mass, while the two who died later were only partially covered by the fiery discharge.

GLEANINGS BY CABLE FROM OTHER LANDS.

[BY DIRECT WIRE TO THE TIMES.]

MILAN, Oct. 3.—[Exclusive Dispatch.] Papers here relate that some days ago the proprietor of a cinematigraph asked permission to give an exhibition to the royal family. The King consented, and the exhibition was held. The police have since discovered the proprietor of the cinematigraph was a well-known anarchist named Dutto. The King had paid him handsomely, and shook hands with him. Dutto is being prosecuted for having passed himself off under a false name.

CUBAN APOSTOLIC DELEGATE.

[BY DIRECT WIRE TO THE TIMES.]

ROME, Oct. 3.—[Exclusive Dispatch.] The Vatican has instructed Mgr. Averea, apostolic delegate to Cuba, to hasten his departure for that island to resume charge of the affairs of the church there. The Vatican has received assurances that Mgr. Averea's position has not been altered by the present circumstances in Cuba.

ITALY MAKES PEACE.

[BY DIRECT WIRE TO THE TIMES.]

ROME, Oct. 3.—[Exclusive Dispatch.] A treaty of commerce and amity between Abyssinia and Italy was signed yesterday at Addis Abbeba by Emperor Menelik and Col. Cicco di Cola. It contains a most-favored-nation clause, and is to last for three years.

GETS EXHIBITION PRIZE.

[BY DIRECT WIRE TO THE TIMES.]

MILAN, Oct. 3.—[Exclusive Dispatch.] The Societa Nevigazione Generale Italiana has been awarded a prize by the jury of the exposition for its splendid exhibit, including a model of its new steamship, the Re Vittorio Emmanuel.

NEGOTIATES LOAN.

[BY DIRECT WIRE TO THE TIMES.]

RIO JANEIRO, Oct. 3.—[Exclusive Dispatch.] The State government of Sao Pablo announce that negotiations for the issue of a loan of £4,000,000 ($30,000,000) in Europe are almost terminated. The proceeds will be appropriated to increase the value of coffee.

DETECT DIAMOND SMUGGLER.

New York Dealer Planned to Avoid Duty on Big Consignment of Sparklers.

[BY THE ASSOCIATED PRESS—A.M.]

NEW YORK, Oct. 3.—It is reported among customs officials yesterday that a New York diamond dealer who arrived a few days ago in Montreal intended to smuggle across the border diamonds to the value of $150,000. On request of E. H. Twohey, the United States customs representative in Montreal, three Secret Service men were sent there from New York. It is said they have been watching the suspected man.

The story states that the diamonds were cut and polished in Amsterdam and that an English broker took them to London where he handed them over to the New York dealer. The latter, on reaching Montreal, learned that the Secret Service men were watching him, and changed his plans. The jewels are said to be in Montreal.

A RECORD BREAKER.

The volume of advertising printed in The Times on Sunday, the 30th of September, was "high water mark" for The Times. As far as any available records show it was more columns of advertising than was ever before printed in a single issue of any American newspaper, either regular or special edition. It was more than double the amount printed by any other Los Angeles Sunday paper, and was four columns more than the highest previous record of The Times. It indicates a high tide of prosperity for Los Angeles, Southern California and the whole Pacific Southwest, which is the field covered by The Times.

The classified or "want" advertising alone amounted to the remarkable total of 192 columns, or more than 27 full pages. The Times "Liner" Department is the quick action trade center through which all the business interests, both large and small, in the whole Southwest, promote enterprises, develop industries, inaugurate new ventures, stimulate commerce, and develop trade, with mutual profit and satisfaction to all interests.

WASHINGTON.

PRESIDENT HAS MANY CALLERS.

TALKS BUSINESS WITH SENATOR JONES AND F. K. LANE.

Representative Gaines Introduces Bevy of Tennessee College Girls and Insurance Delegates Also See Him, but There Was no Speech-making—Root Confers Briefly.

[BY THE ASSOCIATED PRESS—P.M.]

WASHINGTON, Oct. 3.—President Roosevelt's callers today included Pension Commissioner Warner, Commissioner of Corporations Garfield, Assistant Secretary Ryan of the Interior Department, former Senator James K. Jones of Arkansas, who had called to pay his respects and to talk over a business matter with the President, and Franklin K. Lane, Interstate Commerce Commissioner.

Secretary Root had a brief conference with the President.

The President received several large parties of visitors. Two hundred young ladies from Radnor College for Girls at Nashville, Tenn., were introduced by Representative John Wesley Gaines. One hundred delegates to the convention of State Insurance Commissioners, now in session here, were introduced by Superintendent Thomas H. Drake of this city. There were no speeches.

Chairman Payne of the Ways and Means Committee of the House saw the President this morning. There was a general talk over the political situation, particularly with reference to the House of Representatives. Payne expressed the opinion that the Republicans would secure control of the next House.

MAGOON PRAISES JAMAICANS.

SAYS THEY ARE GOOD WORKERS.

[BY THE ASSOCIATED PRESS—A.M.]

WASHINGTON, Oct. 3.—Former Governor Charles E. Magoon of the Panama Canal zone, who has spent a good deal of time on the isthmus, has confidence in the Jamaica negro as a laborer on the canal. He has organized a police force of these men and says they are very efficient. Much of the complaint that has been made against them as laborers, he thinks, is because they did not thoroughly understand American terms and the names of articles in common use. He says that upon the whole they are intelligent and can read and write, are prolific letter writers, as he can testify by the many communications received from them. They all begin their letters in the same way: "Your Excellency: I have the honor to inform you that I am a British subject," etc. Judge Magoon says that they are all proud of being subjects of Great Britain. He says the method to be ultimately adopted in handling labor on the canal will be similar to that adopted by Kitchener when he advanced on Khartoum. The British general utilized African labor but had it organized on a military basis. Judge Magoon says he does not mean that laborers on the canal should be under military discipline, but that they should be organized in companies under the charge of competent officers with men of their own race and kind in positions similar to non-commissioned officers in the army. He believes that a satisfactory system will result from this method.

SUGGESTS CONTRACT WORK.

TO BUILD PANAMA CANAL.

[BY THE ASSOCIATED PRESS—P.M.]

WASHINGTON, Oct. 3.—A tentative decision has been reached by Chairman Shonts of the Isthmian Canal Commission that the Panama Canal be built by contract. An announcement of the final determination of the canal officials respecting the method of construction is expected in a few days.

Chairman Shonts had a long conference last night with President Roosevelt, at which this and other matter relating to the canal were considered fully. The President is anxious that a conclusion be reached on all questions of canal construction as soon as possible, so that the actual work of construction may be pressed vigorously.

Chairman Shonts and Chief Engineer Stevens have been working for many weeks on the subject of constructing the great waterway by contract. They have prepared specifications for the work which are now being considered before the issuance of invitations for proposals.

It is understood that the President has not abandoned his contemplated trip to Panama, and will not, unless the Cuban situation or some other question should become so acute as to require his presence in Washington. Chairman Shonts expects to be in Panama at the time of the President's visit, but it is likely that instead of accompanying the President he will go to Panama in advance to supervise arrangements for his reception.

WASHINGTON BRIEFS.

Report on Insurance.

WASHINGTON, Oct. 3.—At the session of the National Association of Insurance Commissioners, reports mostly of a technical character were submitted and discussed.

Mint Buys Silver.

WASHINGTON, Oct. 3.—The directors of the mint today purchased 250,000 ounces of silver at 69.21 cents per fine ounce, delivered at the Denver, Colo., mint.

Mrs. Taft Goes to Havana.

WASHINGTON, Oct. 3.—Mrs. Taft and Mrs. Bacon, who are now in New York, have telegraphed to Washington that they will proceed at once to Miami, Fla., to sail next Sunday from that place for Havana, in accordance with the request of Secretary Taft and Assistant Secretary Bacon.

Removes Ohio Marshal.

WASHINGTON, Oct. 3.—The President has determined to remove from office Vivian F. Fagan as United Stase Marshal for the southern district of Ohio, on the report of the Civil Service Commission that he had been guilty of making political assessments, and Marshal O'Neil of the western district of Louisiana on the allegation of general unfitness.

Passes as Interpreter.

WASHINGTON, Oct. 3.—Among the successful candidates at the recent examination for student interpreters in China and Japan is Willys Peck of California, University of California.

Exempts Assistant Postmasters.

WASHINGTON, Oct. 3.—Acting Postmaster-General Hitchcock has ordered the exemption of over 1700 assistant postmasters in first and second-class postoffices from the requirements to record the time of their arrival at and departure from their offices. He said today that the department recognizes assistant postmasters as executive managers of postoffices, and that they should not be subjected to the restrictions which obtain with respect to those having assignments of work.

Rural Free Delivery.

WASHINGTON, Oct. 3.—A report on the operations of the rural free delivery service, up to October 1, submitted by Fourth Assistant Postmaster-General DeGraw today, shows the petitions received since the establishment of the service number 54,120, upon 15,056 of which adverse reports were made. The number of routes in operation October 1 was 36,566 and petitions pending, 2424. The balance of appropriation available for new service during the current year is $2,479,863.

PITH OF NEWS FROM THE MIDDLE WEST.

CHICAGO, Oct. 3.—[Exclusive Dispatch.] The weather today was clear and warmer. The minimum temperature, 58 deg., was registered at 5 o'clock in the morning, but not until the sun had gone down was the maximum, 67 deg., reached. A relative humidity of 88 deg. was maintained throughout the day. Middle West temperatures:

	Max.	Min.
Alpena	70	44
Bismarck	76	44
Cairo	72	62
Cheyenne	78	48
Cincinnati	72	64
Cleveland	70	56
Concordia	80	42
Davenport	78	50
Denver	80	52
Des Moines	76	42
Detroit	66	50
Devil's Lake	80	43
Dodge City	84	48
Dubuque	76	42
Duluth	72	50
Escanaba	68	48
Grand Rapids	74	48
Green Bay	78	48
Helena	50	42
Huron	84	50
Indianapolis	74	60
Kansas City	74	48
Marquette	82	58
Memphis	72	62
Milwaukee	70	56
North Platte	86	46
Omaha	76	50
Rapid City	82	50
St. Louis	70	60
St. Paul	76	50
Sault Ste. Marie	70	48
Springfield, Ill.	76	56
Springfield, Mo.	64	56
Wichita	80	48

LEAGUE CLUBS' STANDING.

National League—Chicago, .762; New York, .633; Pittsburgh, .609; Philadelphia, .468; Cincinnati, .427; Brooklyn, .427; St. Louis, .347; Boston, .324.

American League—Chicago, .619; New York, .591; Cleveland, .584; Philadelphia, .538; St. Louis, .507; Detroit, .479; Washington, .367; Boston, .322.

CONSTITUTION AND CHICKENS.

The opening skirmish in what promises to be the most sensational legal fight of recent years took place today between the forces of the cold storage interests and the city. The cold-storage men claim that in raiding the plant of the North American Cold Storage Company and seizing 30,000 pounds of condemned poultry, the city health officials have violated the Constitution of the United States, and the Federal courts have been appealed to for protection. A temporary truce finally was arranged by the contending forces pending a hearing before a master in chancery.

FORSYTHE SUES HIS WIFE.

The divorce suit of George H. Forsythe, president of the railway supply house which bears his name, against his wife, Mrs. Sara B. Forsythe, prominent in North Side society circles, was heard in the Superior Court today. Dr. Samuel M. Moore, a well-known physician, and George Dennis, an officer on the Lake liner Missiouri, were named as co-respondents. Midnight receptions at the Forsythe home, with the husband always absent, were described.

CONSPIRACY AFFECTS PRIEST.

By the arrest of two of the alleged principals in the plot, there was revealed today what is said to be one of the most sensational blackmailing conspiracies in the history of Chicago. This conspiracy centers about Rev. Francis J. Lange, pastor of St. Joseph's Roman Catholic Church, a member of Archbishop Quigley's Council, who has been foremost in the Polish national movement. The men arrested, Daniel Dumbski and S. J. Rokosz, are alleged to be only tools of others who occupy higher stations in life. In a suit for $25,000 damages, Dumbski accuses Father Lange with improper relations with his wife. It is alleged that persistent attmepts were made to compel the priest to settle the case out of court.

FLORENCE SCOTT CONFESSES.

[BY DIRECT WIRE TO THE TIMES.]

GALESBURG (Ill.) Oct. 3.—[Exclusive Dispatch.] Florence Scott, the girl who cashed a forged check for $1000 at the First National Bank here, after matriculating in Knox College, admitted in jail today that her right name is Elsie Jacobs, and that her home is in Burlington, Iowa. When confronted by her parents, who were sent for last night, she broke down and made a confession of her wrongdoing, naming a young man, Harry Lowe, whose home she said is in Berwyn, near Chicago, as the cause of her downfall and the instigator of her crimes.

HEINZ'S LATEST VARIETY.

[BY DIRECT WIRE TO THE TIMES.]

SAGINAW (Mich.) Oct. 3.—[Exclusive Dispatch.] Howard Heinz, son of the noted pickle manufacturer of Pittsburgh, and Elizabeth G. Rust, only daughter of Charles A. Rust, one of the wealthiest lumbermen of Michigan, were married this evening at St. John's Episcopal Church. A thousand invitations were issued and a hundred guests attended from out of town, a party of Ogontz girls' classmates of the bride, coming in the Heinz private car. The bridal couple left tonight for the west on a private car.

"NEWSIES" ROAST HEARST.

[BY DIRECT WIRE TO THE TIMES.]

CHICAGO, Oct. 3.—[Exclusive Dispatch.] "William R. Hearst, having bought the nomination for Governor of New York and laboring under the delusion that the election can also be bought, has resorted to his old trick of compelling the newsboys to aid in paying his campaign expenses." This was the keynote of a meeting held by the Newspaper Carriers' Association of Chicago tonight for the purpose of organizing the carriers of Chicago into a strike against the Chicago American, on which the price had been raised from 50 to 60 cents. Hearst, it was asserted, raises the price of his papers every time he secures a new nomination. A committee was appointed to inform the management of the Chicago American of the result of the meeting and to visit the newspaper boys at their meeting tomorrow night, to encourage them to go on with the carriers in a strike.

WOMAN SAVES MAN.

[BY DIRECT WIRE TO THE TIMES.]

ELGIN (Ill.) Oct. 3.—[Exclusive Dispatch.] Mrs. Charles Tubbs of Algonquin plunged into the Fox River and rescued a drowning man today. Two other members of the party, which was from Chicago, were drowned when the boat capsized.

CONSUL-GENERAL ARRESTED.

Woman Accuses Him of Failing to Support Child of Which She Says He Is Father.

[BY DIRECT WIRE TO THE TIMES.]

NEW YORK, Oct. 3.—[Exclusive Dispatch.] Raoul A. Amador, Consul-General from Panama, who is said to be a son of the President of Panama, was arrested today on the complaint of a woman who said she was Bertha K. Gresham. Her charge was that he had failed to support her child, of which he is alleged to be the father.

Judge Wyatt of the Special Sessions Court issued a warrant for the arrest of the Consul-General. The prisoner was taken to the Special Sessions Court and to Judge Wyatt's chambers, the woman following. He was held in $300 bail for examination. The bond was furnished, and Amador left, declining to talk about the charge against him, nor would the woman discuss it.

ILL IN EUROPE.

WELLESLEY (Mass.) Oct. 3.—[Exclusive Dispatch.] Miss Caroline Hazard, president of the Wellesley College, is ill in Europe, and Miss Ellen Fitz Pendleton, head of the college and a widely-known educator, has been made acting president. While Miss Hazard is not in a dangerous condition, the manifold duties of the past seven years have told on her, and she nearly broke down during the last year. It will require a long rest abroad to restore her strength, but it is expected she will be home for the opening of the spring term.

The United States battleship Wisconsin arrived at Honolulu yesterday from Yokohama.

Superb Routes of Travel.

COOLNESS AND BEAUTY are found at

Ye Alpine Tavern

A delightful hotel situated near the top of Mt. Lowe. Five through cars a day from Sixth and Main.

Pacific Electric Railway Co.

OCEANIC STEAMSHIP CO.— HONOLULU, S.S. Alameda, Oct. 13; TAHITI, S.S. Mariposa, Oct. 17; HONOLULU, SAMOA, NEW ZEALAND and AUSTRALIA, S.S. Sonoma, Oct. 4. Tickets and information at 334 South Spring Street. PHONES—Home 6760, Main 8917. F. M. JENIFER, Agent.

Theaters—Amusements—Entertainments.

MOROSCO'S BURBANK THEATER— Matinees Sunday and Saturday, 10c and 25c; Evenings, 10c, 25c, 35c and 50c.

SECOND TRIUMPHANT WEEK. ONLY FIVE MORE BIG PERFORMANCES.

MISS MARY VAN BUREN

Supported by the full strength of the Big Burbank Theatre Stock Company.

JANICE MEREDITH

100 persons on the stage. Gigantic scenic equipment. Massive production.

ANNOUNCEMENT EXTRAORDINARY

NEXT WEEK, BEGINNING SUNDAY AFTERNOON.

"SHERLOCK HOLMES"

The $1000 royalty play. Most expensive production of the year. Seats selling at regular prices. First appearance of Miss Maude Gilbert.

HOTCHKISS THEATER— SPRING ST., Near Fourth. THE HOUSE OF COMEDY. Either Phone 625. C. F. Hamilton, Mgr.

Matinee Today

The Howard-Hamilton Stock Co. offers Sidney Grundy's Uproariously Funny Farce Comedy

"ARABIAN NIGHTS"

With GEO. B. HOWARD in one of his funniest characters.

NOTHING BUT FUN! ONE CONTINUOUS LAUGH! Played by John Drew and Ada Rehan over Two Hundred Nights in New York.

Evenings, 25c, 35c and 50c. Matinees Saturday and Sunday, 25c and 35c.

Bargain Matinee Every Wednesday, Any Seat 25c

BELASCO THEATER— BELASCO, MAYER & CO., Props. PHONES.—Main 1230; Home 267.

TONIGHT--Matinee Today.

The Belasco Theater Stock Company presents Clyde Fitch's great play

THE CLIMBERS

PRICES: Every night 25c to 75c; matinees today and Saturday, 25c to 50c. NEXT WEEK—"WHY SMITH LEFT HOME." Seats on Sale.

ORPHEUM THEATER— SPRING ST., Bet. 2nd and 3rd. BOTH PHONES 1447.

. . . . MODERN VAUDEVILLE . . . .

R. G. KNOWLES, the Man Who Went Around the World on a Wave of Laughter. MAHON'S PULLMAN PORTER MAIDS in a mirthful Musical Melange. The ARIBOS, European Novelty Acrobats. McMAHON & CHAPELLE in "Twenty Minutes from Train Time." ITALIAN TRIO, Operatic Vocalists. FISKE & McDONOUGH in "Good News." MINNIE KAUFMAN, the Greatest Lady Trick Cyclist in the World. ORPHEUM MOTION PICTURES. Last week of CHINKO, England's Marvelous Juggler.

Matinees every day except Monday, 10c and 25c; Evenings 10c, 25c and 50c.

GRAND OPERAHOUSE— MAIN ST., Bet. 1st and 2nd. PHONES Main 1967. Home A5127. THE FAMILY THEATER.

THE ULRICH STOCK COMPANY presents

"Anita, the Singing Girl"

A FAITHFUL LOVE AND A FOUL REVENGE.

Matinees Sunday, Tuesday and Saturday, 10c and 25c; Evenings 10c, 25c and 50c. NEXT WEEK—"THE GAMBLER OF THE WEST."

BASEBALL—Chutes Park—PACIFIC COAST LEAGUE

TUESDAY AND EVERY DAY THIS WEEK, INCLUDING SUNDAY

Portland vs. Los Angeles

GAMES CALLED AT 2:30.

Ladies Free Except Saturdays, Sundays and Holidays. ADMISSION 25c, GRAND STAND 25c.

SKATE AT DREAMLAND—12th and Main Sts.

THE IDEAL RINK FOR DISCRIMINATING PEOPLE.

Longest and Smoothest Floor--Best Skates--Best Music

TONIGHT--SOCIETY NIGHT

SEE THE NEW IMPROVEMENTS.

No tipping permitted. Free automobile watchman.

MORLEY'S GRAND AVE. RINK—For Nice People

BEGINNING MONDAY, OCTOBER 1ST.

THE REXOS, Direct from New York

THE GREATEST SKATING TEAM IN THE WORLD.

Exhibition every afternoon and evening. Daily change of program. MUSIC BY ARENS' BAND OF FIFTEEN PIECES. Note, every Wednesday afternoon and evening, Prof. Arens will render a special program of Grand Opera and Comic Opera selections. 10:00 a. m. admission free. 2:00 p. m. admission 15c. 7:30 p. m. admission 25c.

ANGELUS SKATING RINK—18th and Main Sts.

Most delightful place to Skate. All this week—THE WORLD'S CHAMPION SKATORIAL ARTISTS—Every evening in costume. Positive last opportunity to witness the exhibition by PROF. TYLER and BERTON. Delightful musical program by Moore's Famous Band.

DANCING— At Venice Tonight

IN THE SPLENDID NEW PAVILION on the pier. Finest and largest on Pacific Coast. Band Concert at Venetian Gardens by Famous CECI FARELLI BAND. Score of other attractions.

CAWSTON OSTRICH FARM— 150 Gigantic Birds

Beautiful semi-tropical grounds and the largest stock of Ostrich Feather Goods in America for sale at producer's prices.

Timely Special Announcements.

THE STANDARD SEWING MACHINE— LOCK AND CHAIN STITCH. WILLIAMSON PIANO CO., 327 S. Spring St. Home 2253. Main 6

Superb Routes of Travel.

SANTA CATALINA ISLAND—

HOTEL METROPOLE

Now open on the European Plan with Cafe in connection. Rooms $1.00 per day and up.

STEAMER MAKES ROUND TRIP DAILY

TWO BOATS SATURDAY. GRAND ILLUMINATION AND ERUPTION OF SUGAR LOAF SATURDAY EVENING.

See railway time cards for steamer connection.

BANNING CO., Pacific Electric Bldg., Los Angeles. Both Phones.

GLASS BOTTOM BOAT TICKETS— For Seal Rock, on Sale at Pacific Tours Co. Huntington Building, Ground Floor, Second Office on Right. Unused tickets may be redeemed. METEOR BOAT COMPANY

STEAMSHIP— ROANOKE Sails Today, 6 p. m.

For San Francisco, Eureka, Astoria, Portland

connecting for Tacoma, Seattle and northwest points. Direct express service, modern equipment. Special one way and round trip rates in effect. Berth reservations, tickets, etc. at City Office.

North Pacific Steamship Co.

114 West Third Street, Los Angeles Cal.

PHONES: Home 7480. Main 5115.

"KEY ROUTES" The Great and Cheap Personally Conducted Sight-Seeing Trips

in and around Los Angeles are to

MT. LOWE at 9:30 a.m. daily.
MISSION AND ORANGE GROVES at 9:40 a.m. daily.
THE SURF at 10:15 a.m. daily.
SEEING LOS ANGELES 10:00 a.m., except Sunday, 2:00 p.m. daily.

Only seating capacity of cars sold.

Pacific Tours Co. 102 Main Entrance Depot. SIXTH AND MAIN STREETS.

SAILING FOR SAN FRANCISCO, SEATTLE— And All Points in the Northwest. Large, Elegant Steamers Santa Rosa and State of California

Leave Los Angeles 10 a.m. Wednesday and Sunday.

For SAN DIEGO Leave Redondo 10:30 p.m. Monday and Friday. RATES ALWAYS THE LOWEST AND INCLUDE BERTH AND MEALS. For full particulars call or address City Ticket Office, 336 South Spring St. Both Phones 41. H. BRANDT, D. P. A. C. D. DUNANN, G. P. A., San Francisco.

STEAMSHIP CENTRALIA—Thursday, Oct. 4th.

Sails for San Francisco, Aberdeen and Seattle direct. S. S. YOSEMITE for San Francisco and Portland direct Oct. 8th. Rates to San Francisco, first class $9.35, second $7.35, including berth and meals. For reservations and further information apply to C. J. Lehman, Gen. Agent, 248 S. Spring St., Both phones

PACIFIC SLOPE.

KIBBEY GETS A REMINDER.

Fair Play, Says Roosevelt to Arizona Governor.

He Says Statehood Elections Should Be Pure.

Advocates of Joint Admission to See Vote.

[BY THE ASSOCIATED PRESS P.M.]

[BY THE ASSOCIATED PRESS—P.M.]

PHOENIX (Ariz.) Oct. 3.—Gov. Kibbey received the following letter from President Roosevelt:

My Dear Gov. Kibbey:—I am sorry to say grave charges have been made to me that under the organization of which you are the active leader there will not be a fair count of the votes on the question of Statehood. If these charges are well founded, I need not say to you that it would be a national disaster. I have no doubt there is no truth in them; but some prominent people in the United States do believe them, and they are joined in this belief by some of the most prominent people of Arizona and New Mexico. Therefore, to avoid all criticism, I trust that if you can in any way arrange it, you have representatives of the Statehood people present at the witnessing of the votes on Statehood. I have sent a copy of this letter to Mr. Hagerman and directed him to make the same arrangement, that is, have representatives from both the Statehood and the anti-Statehood parties present to witness the count of the votes.

Kibbey immediately sent a copy of the letter to Thomas F. Wilson at Boston, president of the Joint Statehood League, saying he has filed the names of candidates with the Territorial Secretary. He requests Wilson to furnish names of Statehood advocates to serve on election day and witness the count in each precinct. Arizona has the Australian ballot, and never before, even in bitter contests between Republicans and Democrats, has the prediction of probable corruption been made.

It is suggested here by opponents of the Statehood-that the jointists seek only the removal of Gov. Kibbey, and intend, a basis for establishing charges of corruption when the small vote which they anticipate for jointure is returned.

EPISCOPAL CONVOCATION.

BISHOPS WANT SUNDAY LAW.

[BY THE ASSOCIATED PRESS—P.M.]

SACRAMENTO, Oct. 3.—At the session of the thirty-first annual convention of the Episcopal Diocese today the principal address was delivered by Right. Rev. W. P. Moreland.

He reviewed the work for the year in the large district supervised by him and said that notwithstanding the great disaster of earthquake and fire, he was glad to be able to report material progress. During the past year he had confirmed 220, including a larger number of men than ever before in one year. Not a parish nor a mission is vacant in his jurisdiction.

The bishop said that Nevada was growing rapidly in wealth and population and enough work was keeping pace with the changed conditions. Goldfield has a fine congregation and is going to build a $15,000 church.

The bishop devoted a considerable part of his address to an argument in favor of a Sunday law. He had no sympathy with the "blue laws," neither did he believe in acting like pagans on Sunday. Noisy rowdyism, horse racing, ball playing, rioting, carnivals of drinking, the increase of drunkenness and crime are the result of not observing Sunday. The demand for it is in the interest of humanity, not a religious condition. There should be a compulsory rest day, and that should be Sunday.

GRANGERS MEET THRICE.

DEPRECATE EXCLUSION LAWS.

[BY THE ASSOCIATED PRESS P.M.]

SANTA ROSA (Cal.) Oct. 3.—The State Grange held three sessions today. The morning was devoted to hearing reports and the introduction of resolutions. This afternoon Mrs. Harvey Gregory conducted a "Woman's Hour," and a number of papers and addresses were heard.

State Lecturer J. W. Webb of Modesto led an hour's programme devoted to the discussion of a number of Grange matters.

Tonight a memorial service was held and eulogies pronounced upon Past Master William M. Johnson of Sacramento and former Senator E. C. Hinshaw.

A memorial was received from the Oregon State Grange asking the National Grange to inquire into the excessive rates of railroads for carrying stuff.

A resolution was received from San Jose Grange desiring representatives in Congress not to favor too sweeping legislation regarding anti-Japanese exclusion on account of a scarcity of labor. All resolutions were referred to committees.

ELECT GRAND OFFICERS.

ODD FELLOWS END CAMP.

[BY THE ASSOCIATED PRESS—P.M.]

WATSONVILLE, Oct. 3.—At the thirty-second session of the grand encampment of Odd Fellows held in this city the following were elected grand officers: Grand Patriarch, C. H. Borden of Sonora; Grand High Priest, F. A. Pierce of Los Angeles; Grand Treasurer, Charles E. Benedict of San Francisco; Grand Senior Warden, J. H. Chappel of Vallejo; Grand Scribe, William H. Barnes of San Francisco; Grand Representative, George J. Jessen of Watsonville; Grand Junior Warden, H. F. G. Wulff of Sacramento.

Santa Barbara was selected as the next meeting place.

MRS. FAIR DIES.

WAS SENATOR'S SISTER-IN-LAW.

[BY DIRECT WIRE TO THE TIMES.]

SAN JOSE, Oct. 3.—[Exclusive Dispatch.] At the Fair home on Lucretia avenue this morning, Mrs. Mary Fair, wife of Andrew Fair, died after a long illness. Mrs. Fair was a native of Ireland and in her sixty-fifth year. For nearly twenty years Mrs. Fair with her husband, a brother of Senator James G. Fair, had resided in the beautiful orchard on Lucretia avenue. She had a large circle of friends among the older residents. Mrs. Fair is survived by her husband and six children.

FOUR MEET DEATH.

Blast from Furnace Kills Three Negroes and One White Man.

Accident a Mystery.

[BY THE ASSOCIATED PRESS—A.M.]

BALTIMORE (Md.) Oct. 3.—Four men were killed and eight others injured, perhaps fatally, in an accident at the works of the Maryland Steel Company at Sparrows Point today. Three of the dead are negroes.

The victims were overwhelmed by a rush of flaming gas and coke from a hole in one of the blast furnaces, caused by the forcing out of its socket of a casting which held the compressed air pipe.

The men had just put in a new pipe and the blast had been turned on about ten minutes when the accident occurred.

The officials of the company, after an investigation, declared that no unusual conditions caused the accident and they were at a loss to account for it. No confusion occurred and the furnace was not damaged.

GUGGENHEIMS AT KLONDIKE.

PAY $2,000,000 FOR LOWER PART OF HUNKER CREEK.

Are Building Big Dam on Upper Bonanza Which Will Form Reservoir Holding Twenty-six Billion Gallons of Water to Be Used in Sluicing Alaskan Placer.

[BY DIRECT WIRE TO THE TIMES.]

TACOMA (Wash.) Oct. 3.—[Exclusive Dispatch.] A dispatch from Dawson says the Guggenheims have just bought the lower eight miles of Hunker Creek for $2,000,000. This is the greatest area involved in any Klondike purchase. Paradise Hill and other rich hills are included.

The Guggenheims are constructing on the upper Bonanza, a big dam forming a reservoir eight miles around and holding 26,000,000,000 gallons of water.

Every day next year a thousand inches of water will be available for mining at a small cost for maintenance. The dam will be seventy feet high above the bed of the creek. It has cost $100,000. The water will be used for sluicing numerous Klondike properties bought by Guggenheim and surplus water will be sold to other miners.

JURY INDICTS TWO NEGROES.

THIS ACTION QUIETS CLAMOROUS MOBILE MOB.

Although More Than Twenty-four Hours Elapse, Lynchers Again Search Jail for Black Man Wanted for Heinous Crime and Disperse Only When He Is Indicted.

[BY THE ASSOCIATED PRESS—P.M.]

MOBILE (Ala.) Oct. 3.—Mobile passed a day of great excitement after the incidents of last night, when a mob went to the county jail to get the negro, Dick alias Cornelius Robinson, charged with assault upon the little Sossaman girl and some persons unknown fired guns through the opening at the jail and killed Special Deputy Roy Hoyle.

There is another negro in jail in Birmingham, Will Thompson by name, who probably would have been lynched here about a month ago had the mob been able to get hold of him.

This evening a meeting was held near the jail and a committee investigated the jail and reported that the negro was not there. The crowd dispersed. About the same hour the grand jury in session brought in indictments against both negroes and set their trial, that of Thompson for next Wednesday and of Robinson for next Thursday. This, becoming known, had a calming effect upon the crowd.

A leading negro citizen, James T. Peterson, today published an address to the public stating that the best negroes repudiated in the strongest manner the awful crimes committed by members of their race, and that they will do all they can do to bring criminals to justice.

TO EXCHANGE BONDS.

National Starch Company Would Obtain Release of Mortgage on Many Plants.

[BY THE ASSOCIATED PRESS—A.M.]

NEW YORK, Oct. 3.—Bondholders of the National Starch Company were requested yesterday by the management of the company to exchange their first mortgage bonds for debenture bonds of the Corn Products Refining Company, which, through the Corn Products Company, controls practically all of the stock of the National Starch Company.

It is set forth in the announcement of the bond holders that many of the plants of the National Starch Company are no longer in operation, and that the security bank of the bonds is rapidly deteriorating. The company under present conditions is unable to sell any of the plants pledged under the mortgage, whereas under the plan proposed by the management of the company, the Corn Products Refining Company, as owner of the National Starch bonds could consent to the release of the idle plants from the lien of the mortgage. This would enable the National Starch Company to sell the plants of which it is no longer making any use. There are $2,843,000 of the bonds outstanding.

DEMURRERS DISMISSED.

Judge Finds for Woman Plaintiff in Case Against Equitable Life Assurance Society.

[BY THE ASSOCIATED PRESS—A.M.]

BALLSTON (N. Y.) Oct. 3.—Justice Van Kirk today dismissed the demurrers of the defendants in the suit brought by Mrs. Mary S. Young, as policy holder and stock holder against the Equitable Life Assurance Society to compel a restitution of the funds of that society, which she alleges have been wasted.

Justice Van Kirk directed an interlocutory judgment that the allegations of the plaintiff constitute such cause of action and that the demurrer of none of the defendants is sufficient to entitle them to a judgment.

The court also ordered if the defendants do not within twenty days after service of a copy of the judgment answer the complaint and pay the costs, final judgment may be entered.

BUY BUTTE COALITION.

BOSTON, Oct. 3.—[Exclusive Dispatch.] The London Exploration Company, and Rothschilds, have purchased at private sale a very large block of Butte Coalition stock, and have also bought largely in the open market since the price crossed thirty-five. The block was bought privately, made up from different large holdings, all insiders contributing. The directors have elected Philip L. Foster of New York to directorate as American representative of the London stockholders.

Small Size, Small Does—One.
Van Haven's Liver Beans, 40 doses, 25c.

LABOR.

HUMBOLDT HAS CHINESE OUT.

Citizens Succeed in Fight Against Fish Canners.

Band of Woodsmen Give Employers Warning.

General Fire Alarm Will Herald Arrivals.

[BY THE ASSOCIATED PRESS—P.M.]

EUREKA, Oct. 3.—The Starbuck Tallant fish cannery at Port Kenyon agreed today to immediately deport twenty-seven Chinese from Humboldt county and not again attempt to bring Chinese labor into the county. Five hundred woodsmen convened at Fortuna this morning and demanded that a guarantee be given that by 5 o'clock the Chinese would be deported.

The directors of the cannery, seeing the determination of the public to eject the Chinese, declared that the cannery management would accede and an order was given to ship the Chinese at once.

Sheriff Lindsay, now at Port Kenyon, will escort the Chinese to Eureka at once. The Chinese will be housed on Woodley Island, Humboldt Bay, until the northbound steamer sails.

The citizens of Fortuna and woodsmen of the county are quite orderly.

All the saloons in Fortuna have been closed.

The committee of Eureka citizens has appointed a vigilance committee to turn in a general fire alarm when a vessel enters Humboldt Bay with Chinese passengers for this port. This action is to prevent any more attempts to bring Chinese or Japanese here.

DISARMS POLICEMAN.

MAYOR STOPS SHOOTING.

[BY THE ASSOCIATED PRESS—A.M.]

PORTLAND, (Or.) Oct. 3.—To guard against shooting affairs such as came near costing the lives of Harbor Master Biglin and Engineer Lou Garner last night, no private detectives, guards or patrolmen will be permitted to carry arms during the grain handlers' strike.

An order was issued to Chief of Police Gritzmacher today, by Mayor Harry Lane, instructing him to have everybody except regularly-appointed peace officers promptly disarmed and prosecuted for carrying concealed weapons.

FIRE ON STRIKE-BREAKERS.

THEN GIVE UP STRUGGLE.

[BY THE ASSOCIATED PRESS—A.M.]

FORT WILLIAM (Ont.) Oct. 3.—A number of armed striking freight handlers, Greeks and Italians, attacked the Canadian Pacific Railway's boarding-house, in which were fifty strike breakers.

The boarding-house was defended by twenty company police. A number of shots were fired and a constable was wounded and several of the strikers were shot in the legs.

After the trouble a deputation of strikers interviewed the Mayor. Later the strike was called off unconditionally.

SOCIALISM DISRUPTS RANKS.

ENGLISH LABOR PARTY DIVIDES.

[BY THE ASSOCIATED PRESS—A.M.]

LONDON, Oct. 3.—The labor movement in Great Britain is at present passing through an interesting phase which is tending to decide the future dominance of one of two sections of the labor party in the House of Commons, the Liberal section, led by John Burns, or the Socialistic section, led by James Kier-Hardie.

The Federation of Miners at the meeting held this week at Swansea took a ballot which, although the official figures are not yet available, is understood to have decided against joining the Hardie section. On the other hand a conference of the Amalgamated Society of Railway Servants, sitting simultaneously at Cardiff, passed a resolution after a long and bitter debate in favor of adhesion to the Hardie section in spite of the fact that their leader, Richard Bell, M.P., was strongly opposed to the railway men submitting to socialistic dictation.

RIVAL UNIONS FIGHT.

EMPLOYERS GET WORST OF IT.

[BY THE ASSOCIATED PRESS—A.M.]

CHICAGO, Oct. 3.—A fight between the Brotherhood of Carpenters and the Amalgamated Wood Workers' International Union with Chicago as the probable battleground threatens to close many mills in Chicago and throw more than 3000 workmen out of employment.

Each organization is determined to exterminate the other and the employers have found themselves caught between the two mill stones.

As a preliminary skirmish in the warfare, thirty wood workers were called out on strike yesterday at the plant of the Kinsey Manufacturing Company. Carpenters employed by the Brunswick-Balke-Collender Company have been ordered on strike, but the wood workers are endeavoring to fill their places.

CONDUCTORS ASK $30 MORE.

SAY CLERICAL WORK IS HEAVY.

[BY DIRECT WIRE TO THE TIMES.]

GALVESTON (Tex.) Oct. 3.—[Exclusive Dispatch.] Advices have reached railway operators here that the conductors on the Harriman lines, notably the Southern Pacific, will soon demand an increase of $30 per month. They claim that the imposition of so much clerical work upon them makes the demand reasonable.

Just what shape the matter will take could not be learned, but J. B. Johnstone of the Southern Pacific is authority for the statement that steps will be taken this month to accomplish this purpose. The movement seems to be confined to the Harriman lines.

Hod Carriers Permit Building.

SAN JOSE, Oct. 3.—Building operations on five or six new office structures and repairs on a score of buildings injured by the earthquake were resumed today after having been tied up completely for six weeks by dissatisfaction between the two rival hod-carriers' unions of this city. A temporary peace has been brought about by the Building Trades Council.

Split on Socialism.

CHICAGO, Oct. 3.—The national convention of the Industrial Workers of the World split on the rock of socialism today when the delegates from the Western Federation of Miners, representing 25,000 men and the mainstay of the labor union, bolted. The seceders will organize under another name.

Havre reports as the result of a storm in the channel a French three-masted vessel and a number of fishing boats have been wrecked and several sailors lives have been lost.

WANT INHERITANCE TAX.

Revenue Collector Says Pabst Gave Children $1,000,000 Each Just to Experiment.

[BY THE ASSOCIATED PRESS—A.M.]

CHICAGO, Oct. 3.—A dispatch to the Inter-Ocean from Milwaukee, Wis., says: That Capt. Frederick Pabst gave each of his children $1,000,000 prior to his death because he wanted to be relieved of his business cares to a certain extent, and because he wanted to see what they would do with it, and how they would bear the responsibility, was the testimony of Henry W. Fink, Collector of Internal Revenue, before Judge Carpenter in the County Court yesterday. Proceedings were instituted to determine the amount of inheritance tax due to the State.

TROLLEY JUMPS, FATAL RESULTS.

THREE ARE DEAD AND SEVENTEEN BADLY INJURED.

Motorman Loses Control of Car on Sharp Curve and It Leaves the Track Spreading Panic Among the Eighty Passengers, Who Are Mixed With Wounded.

[BY THE ASSOCIATED PRESS—P.M.]

CLEVELAND, Oct. 3.—Three persons were fatally and seventeen more or less seriously injured late tonight when a street car for Euclid Beach jumped the track at a sharp curve at the foot of the Nickel Plate Railroad trestle, north of Windmere. About eighty passengers were aboard and panic reigned. It is said the accident was caused by the motorman losing control of the car and the brakes refusing to work.

The fatally injured are:

Walter Maxwell, 22 years old, Euclid, Ohio.

Mrs. Savage, Norwalk, O.

Harvey Bingham, 1 year old.

Young Maxwell was standing on the platform talking to Miss Hazel Hudson, his fiancée, when the accident occurred. They were to have been married next Monday.

NEW YORK TELEPHONES.

Two Hundred and Seventy-six Thousand Now Used in That City. Gain Increases.

[BY THE ASSOCIATED PRESS—A.M.]

NEW YORK, Oct. 3.—The City of New York now has one telephone for each fourteen persons. The New York Telephone Co. announced yesterday that in September it placed 5584 new telephones in service which is 1000 more than any previous month's gain. There are now 276,000 telephones in service. The company declares that New York is now the best telephoned city in the world.

IRISH LEAGUE CONVENTION.

Many Attend National Meeting at Philadelphia to Hear T. P. O'Connor, M.P.

[BY THE ASSOCIATED PRESS—A.M.]

PHILADELPHIA, Oct. 3.—In anticipation of hearing a speech by T. P. O'Connor, M.P., the Irish leader, the hall in which the national convention of the United Irish League of America is being held, was crowded early today. Michael J. Ryan of Philadelphia presided.

Mr. O'Connor reviewed the work being done in the British Parliament, in the cause of Irish "Home Rule" and predicted that Ireland would soon emerge from British rule and have her own home government.

Col. John F. Finerty of Chicago, president of the league, has announced that he will not accept a re-nomination, but it is said, however, that he will probably be reelected without opposition.

Secretary O'Callaghan, in making a report as chairman of the ways and means committee, suggested that $50,000 be pledged by the league during the next two years to aid the cause of Ireland's freedom and that $10,000 be pledged within ten days to be sent by the national treasurer to the treasurer of the ways and means committee in Ireland.

AT THE CITY HOTELS.

ARRIVALS YESTERDAY.

LANKERSHIM—Mrs. M. E. King, Lancaster; Mrs. E. H. Hune, Elsie E. Hamilton, George B. Epstein, wife and three children, Miss Epstein, Mrs. Frooms, Miss Streeper, Portland, Or.; A. W. Parrott, Bisbee; W. Lewis, Cananea; Rev. G. D. Nash and wife, Dublin; Oscar S. Levy, San Francisco.

HOLLENBECK—Fred Loevoy, Mrs. C. C. Gross, San Francisco; F. L. Forel, Otis; L. La Place, Mobile; Ralph Halloran, Berkeley; D. J. McCormick, Chicago; Jack Sullivan, Seattle; T. S. Converse and wife, San Diego; A. L. Manahan, Bisbee; Helena Dickinson, Al Dickinson, San Diego; Thomas Humphrey, Ventura; H. H. Burress, San Francisco; Otto O. Schuler, Denver; Charles A. Kittle, New York, H. G. Wiley, Chester, Vt.; W. C. Cope, Chicago; C. O. A. Lyckberg, San Diego; A. S. Hughes and wife, San Francisco; M. A. Owen and wife, Oakland; C. J. Hutchins, Honolulu; J. H. Jacobs, Chicago; E. D. Hashinoka, Salt Lake; J. A. Adams and wife, Omaha; A. P. Baldwin, Cleveland; W. E. Block, Salt Lake; W. N. Guddebach, Tehachepi; J. M. Crawford, San Francisco; Mrs. A. Dickinson, San Diego; George H. Lewis, O. S. Robinson, San Francisco; J. B. Timberlake, Jackson, Mich.; Charles E. Stretton, Denver; H. Fred Wiley, Peoria; C. G. Hanlul and wife, V. L. Tenney, San Francisco; P. O. Saunders, City of Mexico; I. C. McIndoo, Tucson; I. W. Payne, Meriden, Ct.

ANGELUS—Charles Smith, San Francisco; M. H. Livingston, New York; Mrs. S. Blair, son and servant, Ogden, Utah; Ed. McCaffery, David Felss, New York; George H. Eckert, St. Louis; Carl Zittel and daughter, Colorado Springs; J. A. Felss, New York; Carl F. Lambert, Pittsburgh; C. Ponsoppidan, Hamburg, Germany; Edward J. Fenlon, New York; F. Sherman, Buffalo; Frank W. Gale, San Francisco; M. S. Heilman and family, San Francisco; A. L. Barker, W. H. Troupe, M. Hanak, M. E. Ulmer, New York; E. E. Klauber, William Wintle, Chicago; Mr. and Mrs. J. E. Merritt, Bakersfield; Mr. and Mrs. Somitag, San Francisco; Henry H. Galland, New York; Ernest E. Wood, St. Louis; Henry Gennett, Mrs. Henry Gennett, Mrs. C. Gennett and infant, Miss Rose Gennett, Richmond; R. A. Newell and wife, Douglas.

AT NEW YORK HOTELS.

NEW YORK, Oct. 3.—[Exclusive Dispatch.] At the Grand Union, T. M. Heard; St. Denis, Mrs. W. T. Miller, Miss A. Loomis, Mrs. S. E. Loomis; Martinique, M. A. Farrell; Grand Union, Dr. A. N. Star of Pasadena; Algonquin, Mrs. F. D. Macey; Murray Hill, L. V. Lockwood and wife of Riverside.

HOTEL JEFFERSON
San Francisco's Leading Hotel
Corner Gough and Turk Streets facing Jefferson Park; two blocks from Van Ness Avenue, the present shopping district; car lines transferring to any part of the city pass the door. Latest and most modern hotel in San Francisco, having been constructed less than two years; has every modern convenience; 250 outside rooms, single or en suite; 180 private baths connting; newly furnished and reopened August 1st. American and European plan. Hotel automobile or omnibus meets all trains and steamers. Wire or write for reservations.
Stewart-Barker Co.
John G. Barker, formerly Proprietor Hotel Colonial

City Restaurants

THE GRILL ROOM OF THE CAFE BRISTOL is crowded with merchants, bankers and professional men daily from 12 to 2. Good lunch. Entire basement H. W. Hellman Building. Cor. Fourth and Spring Streets.

City Hotels.

The Natick House — **The New Rosslyn**

First and Main Streets LOS ANGELES, CAL.

FREE BUS MEETS ALL TRAINS

443 South Main Street LOS ANGELES, CAL.

Rates American, $1.25 to $2.50 European, 50c to $2.00

Rates European, 75c to $2.00 American, $1.50 to $3.00

HOTEL LILLIE
SUMMER RATES Until Nov. 1st. Room and board ten dollars per week: excellent table, good things to eat, large sunny rooms. 534 SO. HILL S.

Hotel Alvarado
N. E. Corner Westlake Park
100 luxuriantly furnished rooms. First class in all appointments. Music every evening.
5 car lines—6 minutes to Broadway
Private stalls for automobiles.
W. B. CORWIN, Pro'p.

New Absolutely Fireproof
HOTEL HAYWARD
CORNER SPRING AND SIXTH STREETS
250 Rooms. 125 private baths. 60 large sample rooms for commercial men.
RATES: European plan $1.00 up. American plan, $2.00 up. Special rates to permanent guests.
H. G. FRYMAN, Proprietor.

HOTEL INGRAHAM, 1045 Ingraham St., Bixel and Ingraham—MRS. S. E. LANHAM, Proprietress
Opened September 1st. ENTIRELY NEW HIGH CLASS FAMILY HOTEL

Hotel Leighton
Faces south on Westlake Park. W. 6th or W. 7th car lines. Four stories. Mission style. 110 rooms. American plan. $2.00 per day up. Address
VAIL & CRANE,
2127 W. 6th St., Los Angeles.

Hotel Bellevue Terrace
Sixth and Figueroa
Two in one room $50 per month—single, $30 per month up. American plan.

HOTEL CALIFORNIA
COR. SECOND AND HILL STS.
A COOL AND COMFORTABLE HOUSE of particular excellence, conveniently situated in the heart of the city, but just enough removed from the center of trade activities to be away from the bustle of traffic. Its location is not only the most central, but the most convenient to all theaters, art galleries and other places of amusements. American and European plan. All outside rooms. Cafe attached. Rates 50c to $2.

Just Opened
Hotel Orena
First class, beautifully furnished, European plan $1 and up. Everything new. 705 West Seventh st., Opposite Postoffice.

St. Francis Apartments
Broadway and Tenth.
1, 2 and 3-room suites, with private bath. Also few single rooms.
WILL S. PREWITT, Prop.

Resorts

INFORMATION BUREAU
4TH FLOOR TIMES BLDG.
9 A.M. TO 6 P.M. OPEN DAILY

The TIMES FREE INFORMATION AND RESORT BUREAU is for the accommodation of those seeking recreation, rest and recuperation among sea shore and mountain resorts. Particulars are furnished regarding Hotels and Private Boarding-houses; their attractions, rates, etc. Photographs, circulars and transportation literature are kept on hand for inspection and distribution. Times readers can obtain here, in a few minutes, information that would take a week and in many instances longer to procure if they were compelled to write for it.

HUNTINGTON INN, Huntington Beach
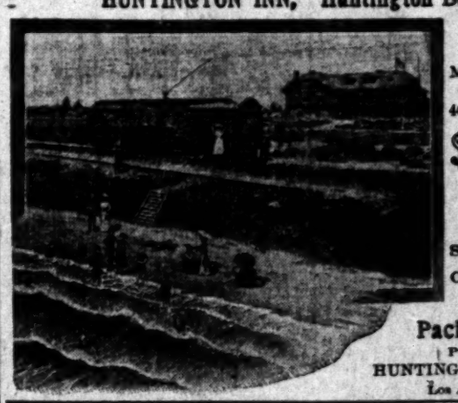
Prettiest hotel on the coast.
Modern equipment, first class service.
40 feet above the sea.
$8 per week to December 1 limited number of rooms.
$3.25 Saturday to Monday.
Our surf cars stop here for dinner.
Pacific Tours Co.
Proprietors
HUNTINGTON BUILDING
Los Angeles, Cal.

ARROWHEAD HOT SPRINGS
THE MOST CURATIVE SPRINGS KNOWN.
RECREATION, HEALTH AND PLEASURE.

ALTITUDE 2000 FT. BEAUTIFUL MOUNTAIN TRAILS. SADDLE LIVERY. FIRST CLASS ACCOMMODATIONS. SUMMER RATES. AGENT, 207 W. 3RD ST.

$10 PER WEEK BOARD AND ROOM
Hotel Arcadia
SANTA MONICA BY-THE-SEA
Until December 31 a limited number of rooms will be let at above price.

September at Mount Wilson
Stop at this new hotel and enjoy the crisp mountain air of autumn. No convenience or comfort lacking. There's the place to go to have a good time, to rest, to recuperate. Then so handy. Take Sierra Madre cars. Information at Whitlock's, 207 West Third St.
Rates at the hotel $15 a week.

Hotel Casa Loma
REDLANDS, CALIFORNIA
OPEN ALL SUMMER
A. C. PARLETT, Manager
$2, $2.50 and $3 Per Day

Bimini Hot Springs Hotel and Baths, Los Angeles
Everything first-class. Natural hot, medicinal water. Unexcelled in curative properties. Baths free to guests. European plan. Prices reasonable. Take Bimini car on Broadway direct to door. ONE FARE.

East Lake Park Sulphur Baths
Warm Plunge 40x175. Hot Tub Baths. Natural Sulphur Water, best remedy for Rheumatism, Skin, Liver and Stomach Troubles. Tel. East 86. Ladies' department in connection. Take Eastlake, Downey Avenue or Pasadena car.

Attention Tourists CALL ON US FOR INFORMATION AND LITERATURE ABOUT **San Diego**
HUGH B. RICE CO., Agents San Diego Advertising and Excursion Bureau, 604 South Main Street, Los Angeles, Cal.

GRAND VIEW HOTEL AT THE GRAND CANYON
All modern conveniences. Access to the canyon by three trails. Walks, rides and drives in the Coconino Forest and Painted Desert. Stage meets all trains. For further information address H. H. SMITH, Manager, P. O. Grandview, Arizona.

HOTEL SAVOY SEATTLE
The agency of Park & Tilford and Waldorf has been secured by us. Their name in New York is equivalent to the very highest grade of everything in supply line—we will fill your wants at wholesale prices. Let us hand you our family price list.
JOHN M'DERMOTT,
(Formerly at Palace and St. Francis Hotels,) Manager.

7 Oaks and Bear Valley
No matter what summer outing you may have had so far, or where you have been, don't miss going to Seven Oaks and Bear Valley, even for a few days. A most delightful trip in every way. For information address Manager Seven Oaks, Redlands, Cal., or call up Sunset 2001, Redlands. Los Angeles representative, 207 W. THIRD ST.

Relief Hot Springs
SAN JACINTO
Finest hot mud sulphur baths in California; greatest variety of curative mineral waters. Modern hotel, sanitary bath houses. Phone 2311 for particulars, or address Travel & Hotel Bureau, 207 W. THIRD ST.

The Bundy Hot Springs
Located in Elsinore, Riverside county, Cal. Especially good for stomach, kidneys, rheumatism. Hotel and baths practically under same roof. Water's natural heat. No staging. Santa Fe. L. G. Maxwell, prop.

Santa Fe Springs, Cal
FULTON WELLS
On electric lines, 45c trip. Furnished cottages, $5 $6 week, room and board $8. HOT SULPHUR BATHS. Cure rheumatism, skin and stomach troubles. OFFICE, 121½ South Broadway. Main 2272, Home 1164.

KENSINGTON
The pride of Santa Monica. 30 new furnished suites of 4 rooms and bath; steam heated, finest surf bathing, all Santa Monica and Ocean Park cars stop at door. Special rates by week or month.

Pasadena Hotels.

Hotel Maryland
Pasadena's Newest Hotel
Though open all the year has been greatly enlarged and improved during the summer. For the coming season, an even greater excellence is assured its patrons. Write for bungalow booklet and rates.
D. M. Linnard

POLITICAL.

LINDLEY SAYS HE WILL RUN.

Accepts Call to Enter the Mayoralty Race.

Petitioners Ask Him to Go Before the Voters.

Agrees to Seek Nomination by the Republicans.

In response to a numerously-signed petition, Dr. Walter Lindley has agreed to become a candidate for Mayor of Los Angeles.

The petitioners request him to allow his name to go before the voters of the city as a candidate for Mayor at the December election.

Dr. Lindley accepts by stating that he will stand for the nomination before the Republican City Convention.

The petition requesting Dr. Lindley to become a candidate has been in circulation several days. With its signers it is as follows:

"Dr. Walter Lindley:

"Dear Sir: We are nearing an important crisis in the history of Los Angeles.

"In the immediate future there will be various municipal improvements involving the expenditure of millions of dollars. The city's development should be carefully, intelligently and economically supervised in all directions with a broad and liberal view of her future.

"The bringing of the water from Owens River is an absolute necessity to the future growth and prosperity of Los Angeles. The sewer system, our streets, our parks, our public library and our educational system are all just now in a critical condition.

"The Mayor of Los Angeles should be an important factor in all things relating to the growth and advancement of our city. He should be acquainted with our needs; he should be a business man; he should be interested in sanitary science; he should have a deep interest in our schools, and should be fair and broadminded, giving equal justice to all interests and all people. We believe your natural qualifications, your wide knowledge of affairs, and your thirty years' residence in this city peculiarly equip you for this position, and we therefore unite in urging you to allow your name to go before the voters of Los Angeles as a candidate for Mayor at the municipal election to be held December 4, 1906. We promise you our earnest support and believe that if you accede to this request you will be elected by a decisive majority.

"Yours truly,

"I. N. Van Nuys, W. Jarvis Barlow, Henderson Hayward, William Lacy, George N. Cochran, Carl Kurtz, Aaspare Cohn, J. Baruch, W. F. Ball, R. A. Rowan, F. W. Flint, Jr., Max Loewenthal, D. P. Hatch, Charles F. Young, Edward Powers, John Roddan, Claude Myers, C. W. Moncton, Wm. H. Hoover, T. M. Burrows, N. P. Conrey, G. A. Benford, M. A. Brunson, Charles A. Elder, Hill Hastings, H. G. Brainerd, Ross Moore, M. C. Neuner, Julius H. Martin, Walter G. McCarty, A. A. Eckstrom, John Parkinson, R. J. Waters, W. A. Barker, T. E. Newlin, H. W. Keller, C. J. Kubach, John T. Griffith, John C. Austin, H. J. Woollacott, F. G. Brown, George W. Walker, E. B. Tufts, Walter R. Leeds, Gavin W. Craig, Frederick B. Braden, E. R. McDowell, Charles E. Haas, G. W. Burleigh, J. T. Fitzgerald, Curtis D. Wilbur, Frank C. Vaughn, Charles H. Lowell, I. W. Furlong, George A. Le Doux, Wm. L. Keuhn, George E. Cryer, L. H. Schwaebe, Reese Llewellyn, Charles B. Ingram, W. H. Routzahn, Charles P. Wagar, Charles L. Chandler, James G. Ogilvie, Charles F. Off, A. E. Townsend, F. A. Johnson, Geo. C. Hamilton, Matt Conway, W. L. Sheldon, J. F. McElheney, J. A. Simmons, J. C. Donato, W. A. Starck, P. Crowley, James Carson, Martin H. Kane, C. E. Alexander, Edwin Leitch, John E. Mattlage, E. R. Smith, H. A. C. McPhail, R. O. Hogue, T. J. McGonigle, W. R. Hitchcock, W. L. Wade, F. R. Frost, C. Laux, R. D. List, J. Alexander Brown, J. A. Carner, W. I. Foley, A. E. Morro, O. O. Witherbee, C. G. Berg, R. D. Wade, O. C. Sens, W. S. Brent, Oscar C. Mueller, Frank R. Strong, Alexander Mills, W. H. Mead, W. K. Cowan, E. K. Foster, R. L. Horton, John A. Kingsley, George L. Sanders, M. N. Eskey, G. A. Parkyns, J. J. Mellus, C. A. Parmelee, W. L. Durgin, Fred A. Walton, C. Leonardt, I. B. Newton, J. E. Fishburn, Frank S. Hicks, J. E. Cowles, Hancock Banning, Wm. B. Percival, W. H. Neiswender, J. W. Dolan, George W. Dickinson, W. F. Botsford, R. Wernigk, J. W. A. Off, George L. Cole, Louis F. Vetter, A. C. Rogers, George B. Ellis, C. E. Stoner, Robert Marsh, H. G. Chilson, Norman Williams, A. E. Pomeroy, C. W. Lyke, E. Bouton, Perry Walting, Clinton B. Parkhurst.

Dr. Lindley's reply is as follows:

"LOS ANGELES, Oct. 3, 1906.

"To I. N. Van Nuys, W. Jarvis Barlow, Oscar Mueller, Henderson Hayward, Geo. I. Cochran, R. A. Rowan, W. A. Barker, R. J. Waters, and 139 others.

"Gentlemen:

"Replying to your letter, so numerously signed by my friends and neighbors, representing as the signatures do all political parties in which you request me to be a candidate for Mayor, I would say to you I fully appreciate the distinction you seek to confer upon me. I recognize that this is a crisis in the history of Los Angeles, and I fully agree with you in your statement as to the reason why the city should look carefully and move cautiously and intelligently in selecting the men who are to manage the affairs of this city for the coming three years, and I fully indorse your statement when you say: 'The bringing of the water from Owens River is an absolute necessity to the future growth and prosperity of Los Angeles.' Intelligently applied economy must be the watchword for the coming administration to the end that the people must have value received for every dollar expended.

"Believing that you have carefully considered your action in thus inviting me to be a candidate for Mayor of this city I accept your invitation and will stand for the nomination of Mayor before the Republican city convention, and if nominated and elected I shall be Mayor of no faction but will treat all interests fairly, with an eye single to the public good.

"Yours truly,

"WALTER LINDLEY."

SEEKING CANDIDATE.

FIFTH WARDERS MEET.

The matter of selecting a Republican candidate for the Council from the Fifth Ward was the purpose of a meeting last night at Twenty-third and Hoover streets. The incumbent, George A. Smith, is a candidate for the Republican nomination for Mayor. More than thirty were present from all parts of the ward. It was decided to make the organization permanent. Lyman Farwell, of the firm of Dennis & Farwell, was selected as chairman.

The names of A. B. Cass, Dr. S. H. Tolhurst and Samuel Young were mentioned as available candidates, and a committee was appointed to report the names and qualifications of these, and any others entitled to consideration, such report to be impartial. Those composing this committee are J. M. Elliott, T. C. Mennell, Geo. Williams, O. P. Conaway, George A. Knox and Lyman Farwell. Samuel Young made a brief speech setting forth his position.

The club will meet again tomorrow evening at the same place all Republicans of the Fifth Ward being invited. The Committee on Candidates will report at that time, and it is likely that a choice will be made.

IDAHO CAMPAIGN FULL OF VENOM.

DOMINATION OF MORMONS IN POLITICS MAKES TROUBLE.

Dubois Scores Both Parties and His Defeat for the Senate Appears a Foregone Conclusion—Republicans Gain from Newcomers and Dissatisfied Democrats.

[BY DIRECT WIRE TO THE TIMES.]

BOISE (Idaho) Oct. 3.—[Exclusive Dispatch.] Idaho is in the throes of one of the most spectacular campaigns that has ever been waged in the State or Territory, the issue being the alleged domination in politics of the Mormon church, not only of one, but both the leading parties.

Senator Dubois is a candidate for reelection, and his platform is the extermination of the Mormon church. He alleges that the Mormon church in the past has controlled not only his own but the Republican party as well, and at the recent State convention he succeeded, after a most determined fight, in securing the adoption of a resolution rending the church out of the party.

Incidentally, the Republican party was scored unmercifully for the alleged manner in which it permitted the church to dictate its platform, candidates and policies. The charge is vigorously denied by Republicans, but because of the bold stand taken by the opposition, not a few prominent Republicans have alighed themselves with the Democrats, for the time being, at least. On the other hand, the Republicans are believed to have gained great strength through accessions from the Democrats of those having church leanings.

The campaign is bound to have one result, however, and that is the weakening of the alleged church power in this State, which, with the exception of Utah, has more Mormons than any other State. The defeat of Dubois for the Senate seems a foregone conclusion, Idaho having returned an unusually heavy Republican majority two years ago, and its immigration is coming from the Middle Western States, a class regarded as wholly Republican.

"LITTLE RHODY'S" DEMOCRATS.

DENOUNCE "BOSS SYSTEM."

[BY THE ASSOCIATED PRESS—A.M.]

PROVIDENCE (R. I.) Oct. 3.—The State Democratic Convention for nomination of candidates for the various elective State offices was held here today.

The platform adopted denounces the "boss system," which, it declares, dominates national and State affairs.

"The government of the State," it asserts, "has passed to the boss, because Rhode Island has a Constitution which gives representation in its lawmaking body to its territory, rather than to its 'manhood,' has robbed Rhode Island of millions of dollars' worth of franchises and privileges and bestowed them on men who have contributed out of their ill-gotten wealth to the support of the system, not out of gratitude, but because that system exempted from taxation that wealth so corruptly given them. Under this system the people of the State have been deprived of a revenue from taxation of millions of dollars and a portion of this money so unjustly withheld from the State has been used to corrupt a controlling element in communities where the forces of civic honesty could be overcome by the forces of organized corruption."

The establishment of the eight-hour day for all State and municipal work is demanded, as are also the calling of a constitutional convention with representation based on population and the enactment of a corrupt practices law applicable to elections and primaries.

The platform also favors the election of United States Senators by direct vote.

HIGGINS ON BARTER.

James H. Higgins, Mayor of Providence, who was nominated for Governor by acclamation, in his speech declared that in Rhode Island "the money and rights of the people have been bargained away for individual profit and the good name of the State draged in the mire," and that "a brutal boss with a warped conception of public morality and hideous disregard of even the outer forms of political decency has sold our laws and offices from an auction block in the State House."

The ticket was completed as follows:

Lieutenant-Governor, Charles M. Sisson, Providence.

Secretary of State, William Palmer, East Providence.

Attorney-General, Edward M. Sullivan, Cranston.

State Treasurer, John K. Archambault, Warwick.

GILLETT AT CHICO.

DISCUSSES LABOR TOPIC.

[BY DIRECT WIRE TO THE TIMES.]

SACRAMENTO, Oct. 3.—[Exclusive Dispatch.] The formal opening of the campaign by the Republicans in this county this evening was the greatest political demonstration which has been held in Chico for the past ten years and perhaps in any part of Northern California. Excursions from Oroville, Red Bluff, Gridley and Biggs were run, and the auditorium, which has a seating capacity of 1800, was crowded to the limit.

Judges Chipman, Burnett and Hart made short addresses, but left a discussion of the political problems to the gubernatorial candidate, Hon. J. N. Gillett, who was introduced after more than a hour's delay. He succeeded in arousing an enthusiasm which resulted in a continuous ovation. His speech was mainly occupied by the claim that he had opposed the labor interests. In reply, Gillett presented his record in Congress, and showed that he had always been consistently favorable to the advance of the interests of organized labor. He had been, he said, a friend of legitimate labor organization in every sense of the word, and of this his whole life as well as his Congressional record was witness.

Gillett said he had received the most practical possible education in labor needs, and no one who knew the details of his career would accuse him of a lack of sympathy with the proper aims and ambitions of workmen in every branch of the nation's industry.

The meeting was continued until a late hour, and the interest was sustained throughout.

IDEA IS DECENT GOVERNMENT.

Charles E. Hughes Espouses Reform Movement.

Will Fight Hearstism and the "Barrel" Issue.

Dolliver on "Golden Age." Gillett at Chico.

[BY THE ASSOCIATED PRESS—P.M.]

NEW YORK, Oct. 3.—With the declaration that the issue of interest in the forthcoming campaign in this State is not to be one of Republican principles or Democratic principles, or a partisan issue at all, but the vital issue of decent government, Charles E. Hughes of this city tonight formally accepted the nomination for Governor which was brought to him by a committee from the Republican State Convention, recently held at Saratoga.

The ceremonies of the notification of Hughes and other candidates was held at the Republican Club in West Fortieth street, and followed a dinner at which Hughes met the members of the new Republican State Central Committee who had been in session here today. Among the other guests at the dinner were former Gov. Odell and former Gov. Frank S. Black, and they were among the first to congratulate Hughes on the conclusion of his brief speech. Hughes spoke as follows:

"Highly appreciating the honor you conferred and realising keenly the responsibility to be assumed, I accept the nomination. As a lifelong Republican, as one loyal to the principles and best traditions of the party, I respond to the unanimous call of the convention.

INSPIRING EXAMPLE.

"We enter upon the campaign inspired by the example and fortified by the achievements of our great leader, Theodore Roosevelt. The national administration with its record of established reforms, has strengthened its hold upon the confidence of the people. The activities of Congress in the interest of all the people has been attested by the passage of the railroad rate act, the meat-inspection act, the pure-food act and the employers' liability act.

STATE ISSUES PARAMOUNT.

"In referring to this record of the Federal administration, I should not be understood to say that this is a campaign of national issues. The paramount issues in this campaign are State issues. But in the matters which I have mentioned we find a notable record of achievement, which presents a striking contrast to the noisy pretensions of the hour. Our State administration has also accomplished many genuine reforms."

Here Hughes enumerated the reforms, with special reference to life-insurance companies.

INDEPENDENCE LEAGUE.

"What do we find in opposition to us?" he asked. "A masquerade. An Independence League whose independence has bestrayed, and a so-called but spurious Democratic party, which has violated every principle of Democratic government.

"Vain is it for our opponents to parade in the livery of virtue. Empty are their professions and hollow their declarations and promises.

"If you know the sort of administration we should have in the event of their success, look at the Buffalo convention; for there you will find their motives and their methods mirrored; their motive, selfishness, and their method.

"We test the sincerity of their independence by their efforts to procure the Democratic nomination.

"We test the sincerity of their appeals to American ideals by their despotic proceedings.

THEIR USE OF MONEY.

"We test the sincerity of their attacks upon the question of money in politics by their use of money in politics. We test the sincerity of their devotion to the interests of the people by their efforts to foment disorder and exploit ignorance in the interests of self-ambition.

DECENT GOVERNMENT.

"What, then, is the supreme issue of this campaign? It is not an issue of the Republican record. It is not an issue of Republican principles or Democratic principles. It is not a partisan issue at all. It is the vital issue of decent government.

"The question is whether the unholy alliance that succeeded at Buffalo shall capture the State of New York. In my message to the convention, I stated that if elected it would be my ambition to give the State a sane, efficient and honest administration, free from taint of bossism or of servitude to any private interest. This is my position in a nutshell.

WILL BE UNBOSSED.

"It will be an unbossed administration. I believe in party organization—in clean, efficient organization. I promise all members of the party fair treatment and just consideration. No individual or group of individuals or private interest will be permitted to dictate my policy.

"I shall decide and act according to my conscience, and as I believe the public interest requires. I promise an honest administration. It will be my aim to make the administration of the government efficient and economical. I am not committed to specific measures. I promise an examination, careful and impartial, of all matters within the scope of my authority and such action as my honest judgment shall approve.

"Every practical measure for the real benefit of labor will have my cordial support.

MAKE REFORMS EFFECTIVE.

"I shall spare no effort to make effective the reforms in the business of life insurance, so essential to the interest of policy holders.

"I promise the enforcement of the law with equal severity and in equal justice to all, rich and poor, corporations and individuals.

"We make our appeal to the common sense of the American people, which has never failed to express itself decisively in a great crisis. We are pledged to achieve reforms in the American manner, in accordance with the genius of our institutions and with love of truth and even-handed justice.

"It is in this spirit and with these pledges alone that I accept the nomination."

RESIGNS AS CONGRESSMAN.

[BY THE ASSOCIATED PRESS—P.M.]

SACRAMENTO, Oct. 3.—Congressman Gillett today telephoned to Governor Pardee from Chico that he had written his resignation as Congressman of the First District and forwarded the same to this city. Gov. Pardee will issue a proclamation tomorrow, calling an election for the purpose of electing a Congressman for the unexpired term.

Nominations were made by the State Central Committees of the several parties and the names of nominees must be sent to the Secretary of State on or before next Saturday, or they will not get a place on the ballot.

DOLLIVER'S "GOLDEN AGE."

LAFOLLETTE HIS BANE.

[BY DIRECT WIRE TO THE TIMES.]

INDIANAOLA (Iowa) Oct. 3.—[Exclusive Dispatch.] Senator J. P. Dolliver created a sensation here, this afternoon, when before an immense audience he replied to the speeches which Senator R. M. LaFollette has been making in criticism of the attitude of his colleagues concerning certain

Hon. Jonathan P. Dolliver

Plays Chautauqua "muck-rakers" in an impersonal speech.

amendments which the Wisconsin Senator offered to the rate regulation bill.

Senator Dolliver called no names, but when he referred to a certain "traveling politician," who had been featuring Iowa Chautauqua platforms, the audience knew that LaFollette was meant, and when the latter's name was shouted at the speaker, he made no effort to correct them.

Senator Dolliver declared that while he had been humiliated at the "graft" exposure which had been made, that the present is a "golden age" compared with the time of President Jackson. He pointed out the exposure of "graft" which had been made under the leadership of President Roosevelt and declared it unbecoming in any public official to go about the country impugning other men's motives unless having proofs at hand to substantiate his charges.

LABOR TO OPPOSE HEARST.

ALL BECAUSE OF CONNERS.

[BY DIRECT WIRE TO THE TIMES.]

BUFFALO (N. Y.) Oct. 3.—[Exclusive Dispatch.] Organized labor in Buffalo will knife the Hearst ticket as a result of the elevation of William James Conners of this city to the chairmanship of the Democratic State Committee.

Organized labor and Conners mix about as well as oil and water. The thousands of organized workers on the waterfront will never forget the fight they had against Conners and his padrone system in 1899. Conners was worsted in that fight, after 2000 grain shovelers had been on strike for weeks.

BRYAN'S CAMPAIGNING.

TOUR OF CENTRAL STATES.

[BY THE ASSOCIATED PRESS—P.M.]

LINCOLN (Neb.) Oct. 3.—William J. Bryan started today on a tour of campaigning which, with few interruptions, will continue until nearly election day. After his speech tonight at St. Joseph, Mo., he will return to Nebraska, and will make addresses Thursday, Friday and Saturday. The week following, and possibly longer, will be spent in Kansas, and from there the Central States will be visited. Bryan is hopeful of fusion in Nebraska, and will make another tour of this State before the campaign closes.

MILLIONAIRE INDEPENDENT.

FOSS WOULD BE GOVERNOR.

[BY DIRECT WIRE TO THE TIMES.]

BOSTON, Oct. 3.—[Exclusive Dispatch.] It is learned from reliable authority that the millionaire reciprocity champion, Eugene N. Foss, has plans all ready to run as an independent candidate for Governor on the tariff-reform platform of his own. The regular Republican Committee on Resolutions of the State convention had just one tariff-revision man in the entire lot, and Foss construes the makeup as meaning that a "standpat" plank will be nailed into the platform.

BEVERIDGE'S OPENING.

TALKS TARIFF REVISION.

[BY THE ASSOCIATED PRESS P.M.]

DES MOINES (Ia.) Oct. 3.—United States Senator Beveridge opened the Republican campaign in Des Moines tonight with a speech that was heard by a large audience. Senator Beveridge entered into a general defense of the Republican administration and Congress but also discussed the present Cuban situation. On the question of tariff revision, Beveridge declared that there must be some changes in schedules, not the general revision, but for the adjustment of certain schedules.

"Some of these should be revised," he said, "and they should be changed in the high tide of our prosperity when these can easily adjust itself to the changes."

SUNSET

It's Downright Extravagance

of time and money to pay car fare and consume time shopping down town when you can have a Sunset Phone for 4c a day. Telephone Contract Department, Main 47. SUNSET T. & T. CO.

GOLD SEAL

America's Favorite Champagne.

Invariably selected by fastidious drinkers and connoisseurs. Possesses all the best qualities of imported wines at one HALF their cost.

Two Kinds

Special Dry—Brut

Sold by all leading grocers and wine merchants.

URBANA WINE CO., Urbana, N.Y.

Sole Maker.

BELLE VERNON

Fine Transportation Facilities

Where Water Is King

AND LOTS ARE HALF ACRES

A lot at Belle Vernon means a real home. It is big enough, fertile enough and has water enough to make a model little farm. It is in a garden country where everything planted flourishes. The streets are graded and oiled. Transportation facilities are good.

It is situated convenient to the Long Beach as well as the Santa Ana Electric lines. The Southern Pacific passes by the tract and has a station there. The new motor cars will make frequent stops there. It has the most bountiful water supply around Los Angeles. It fronts on Alameda street in direct touch with the most important industrial section of the city. The Long Beach Boulevard passes directly through it.

Big Half Acres

$275 And Up

$10 DOWN AND $10 A MONTH

FREE EXCURSIONS EVERY HOUR

If you are looking for a fine place to build a home, this is your chance. If you seek an investment where your money will be safe and daily growing, this is your best opportunity.

SPECIAL OFFER NOW.

To encourage immediate building, we will agree to provide free water forever for all those who purchase lots and build before October 1, 1907.

Right In The Path of Progress

Emil Firth

411-417 LAUGHLIN BLDG.

HOME 8105 315 So. BROADWAY MAIN 2543

"You're Safe At Firth's"

GRAFT PARTY IS PARALYZED.

Pale Public Pie Politicians Painfully Peeled.

Union Slaves Rebel and Vote to Join Socialists.

Laborites' Action Against Public Ownership.

The labor unions have rebelled against the patent personal politics of the Public Ownership party.

This disgust found vent for the first time a few days ago when the Socialist party of this city, through its County Central Committee, composed of venturesome visionaries, sent an invitation to Local Union No. 158 of the Brotherhood of Carpenters and Joiners, asking it to send delegates to the Socialist convention, which is to be held on November 3, next, to round up the Socialist vote.

A meeting of the union was called to consider the question and the pitiful politicians who seek to own everything in sight in a panic of fear tried to pack the meeting. They succeeded. The meeting was a big one for a Los Angeles labor organization.

In vain was an attempt made by the personal party politicians to stem the tide of free speech. The union men were resolved that in this case at least they would not be led to the slaughter like innocents.

At last the vote was taken and counted and the result made known to the packed meeting.

The vote was 594 to 6 against public ownership.

"Dead for a ducat." It was "ding-dong" for the public ownership party.

This union meeting—the biggest of the kind ever packed in Los Angeles—had turned down the public ownership grafters and passed judgment on the jawsmiths by an almost unanimous vote.

Only the jawsmiths themselves had voted to slap the Socialists in the face. The rank and file of the union decided to send delegates to the Socialist convention on November 3.

There was consternation in the public ownership camp when the news of what had been done reached headquarters.

HOW THEY DELIVER.

There was a hustling and scurrying of delegates and political pimps. All the Public Ownership labor leaders were rounded up and begged to do something. They promised to deliver the goods—as they always do.

A new meeting of the Carpenters' Union was called. Some one who had voted in the affirmative was brought up, persuaded or cajoled into making the motion to reconsider the action of the former meeting.

This called meeting was held last night in the Trouble Temple on San Pedro street. It was even more carefully packed than before.

Fiery speeches were made denouncing the cute Socialists' trick of asking for delegates. They were accused of being jealous of the great success of the Public Ownership party (funereal groans,) and of its fine party organization. (Grumbling grunts.) They were urged to turn down these Socialist disturbers.

Then the vote was taken.

Once again it was almost unanimous. The motion to reconsider the action of the former meeting was lost by an overwhelming vote.

The delegates of the union will sit in the Socialist convention.

And that is the way the Public Ownership party got its death-blow at the hands of its friends last night.

The Socialists are not saying much; they just smile as they twist the prod.

THEY WOULD BE KIND.

In a subtle, humorous way, the Socialist County Central Committee is also taking a fall out of Robert G. Loucks, Democratic candidate for Congress from the Seventh District.

As printed in The Times last Monday, Mr. Loucks, who is of Pomona, challenged Congressman James McLachlan, Republican nominee for reelection, to a debate. Naturally, Mr. McLachlan was not disposed to voice his sentiments in a joint debate, where one is always liable to say more than is at first intended.

The Socialists were sympathetic. They condoled with Mr. Loucks upon the hardship of missing a joint debate where he would have a chance of showing what a fine Democratic speaker he was. In fact, the committee felt so sorry for Mr. Loucks that they were willing to let him have a consolatory joint debate with Mr. Claude Riddle, their candidate for Congress. Mr. McLachlan was not the only Congressional candidate, they said, and Mr. Riddle was at his service.

But it is believed that Mr. Riddle is too much of a riddle for Mr. Loucks, the Democrat.

HOKE SMITH ELECTED.

"USUAL" MAJORITY RECEIVED.

[BY THE ASSOCIATED PRESS—P.M.]

ATLANTA (Ga.) Oct. 3.—Returns from today's State election indicate that a light vote has been polled over the State. The Democratic ticket headed by Hoke Smith for Governor has been elected by the usual majority, there being no opposition except from the Socialists, headed by J. B. Osborne.

POLITICAL BRIEFS.

Democratic 'Icicle' Breaks Off.

BOSTON, Oct. 3.—[Exclusive Dispatch.] Hon. Josiah Quincy, the Democratic "icicle," has resigned as chairman of the Democratic State Committee, giving over the reins to the Morantes, who now control the convention.

PRESIDENT IS PLEASED.

Showing Made by Gunners on Battleship Missouri Brings Out Several Characteristic Expressions.

[BY THE ASSOCIATED PRESS—A.M.]

NEW YORK, Oct. 3.—Stories brought ashore by United States sailors at Provincetown, Mass., are to the effect that President Roosevelt was enthusiastic over the fine showing made by the gunners of the battleship Missouri in target practice. The showing made with the big guns was especially pleasing to him. Two 12-inch guns were fired at target No. 1, four shots each, and every shot scored a hit, the whole eight being fired in three and one-half minutes.

President Roosevelt was standing where he could plainly see the shots in their flight and see them hit the target. As the shells, one after another, struck the target, he would bring his right fist into the palm of the left, as though he were striking a blow, and exclaim:

"Bully! That's great! Wow, isn't that fine? Another right through."

When the eighth shot had punched its hole right under the bull's eye, the President cried out:

"Eight shots, and every one right through the target! It's wonderful! And 12-inch at that!"

Mr. Roosevelt learned that for more than a year every 12-inch shot fired on the Missouri has struck the target.

ENGRAVING

Our admirable facilities for engraving Stationery, Calling Cards, etc., are so well known that entire confidence in our ability has been established. All orders executed here are correct in every detail.

100 engraved calling cards and plate $2.00.

For Halloween

New designs for Tally Cards, Place Cards, Invitations, Favor Boxes, Decorative Pieces, Candelabra, etc.

Marriage Records

A neat little volume with certificate, spaces for guests' names, etc. Finely printed. Price 50c.

Ford Smith & Little Co.

Number 313 South Broadway

THE VILLE IS NEXT DOOR TO US.

CAPITOL FLOUR

A sack full of honest goodness.

Order today.

Unreservedly guaranteed.

CAPITOL MILLING CO.

In shops where workmanship, style and fit are chief factors

Monarch SHIRTS

are given first place. They please the dealer and satisfy the wearer. In white and color-fast fabrics

$1.00 and $1.25

CLUETT, PEABODY & CO.

Largest Makers of Collars and Shirts in the World

THE Keeley Cure

1022 SOUTH FLOWER

HOME 'PHONE 888.

Thousands have been cured of the liquor habit by the Keeley Cure. Let the Keeley save you. A simple, easy treatment, given with every convenience and comfort. Investigation invited.

Marvel Millinery

Exclusive designs in women's Hats

241-245 So. Broadway

Abramson's

We are offering a splendid ladies' watch for only $7.00. Thin model. Open face, silver case.

J. ABRAMSON, Jeweler and Silversmith, 133 S. Spring Street.

Brains Repaired

GRAPE-NUTS

"There's a Reason"

RUSSIA.

TRY THEM BY MARTIAL LAW.

Military Courts Are Busy in Russian Provinces.

Several Drumhead Tribunals Dispensing Death.

Revolutionists Fail in Attack on Customs' Cashier.

[BY THE ASSOCIATED PRESS—A.M.]

ST. PETERSBURG, Oct. 3.—The court-martial at Cronstadt today began the trial of three ringleaders of the mutiny on board the torpedo gunboat Kazanetz August 2. Next week a court will begin trying 295 members of the crew of the battleship Alexander II who refused to obey Lieut. Petroff's orders to enter the launch's boats and assist in suppressing the mutiny at Cronstadt.

A court-martial at Libau has found twenty-three sailors of the transport Prut guilty of mutiny and has sentenced them to various terms of imprisonment at hard labor. The sentences of the August mutiny was reported at the courts-martial since held at Cronstadt, Helsingfors, Reval, Riga, Libau and practically every Baltic port, showing that the whole fleet was honeycombed with sedition.

The unreported mutiny of the Twenty-first East Siberian Regiment, which distinguished itself in several battles in Manchuria, has been disclosed by the verdict of a court-martial held in Vladivostok. Asiatic Russia, which has sentenced six of the ringleaders to death, three others to hard labor and nineteen to serve various terms in disciplinary battalions.

Yesterday's record of executions as a result of the sentences of drumhead courts-martial includes four anarchists put to death at Kiev and seven bandits executed at Pakhmut. The latter were shot owing to the inability of the authorities to procure a hangman.

FAIL TO ROB CASHIER.

POLICE HAD ADVANCE NOTICE.

[BY THE ASSOCIATED PRESS—A.M.]

ST. PETERSBURG, Oct. 3.—A bold attack made by a number of revolutionists this afternoon on the cashier of the branch custom-house here was frustrated by the quick action of the police, who captured several of the attacking party, after a fusillade, during which one man is reported to have been killed.

The firing occurred at the west end of the palace bridge, one of the most frequented thoroughfares of the city, situated hardly a hundred yards from the Winter Palace and the Admiralty. The affair caused great excitement among the operators on the bourse and the general public.

The cashier was returning in a carriage from the treasury with over $5000 for the payment of the salary of the customs employés, when two men armed with revolvers sprang at the horses head and seven others surrounded the vehicle and covered the cashier with their revolvers.

The police apparently had advance information of the plot for they immediately surrounded and opened fire on the revolutionists, who answered the fire and attempted to flee but ran into the arms of a squadron of plain clothes policemen. One of the revolutionists was killed and five were arrested, three of them being students in uniform. Three men escaped. The man killed was a mere youth.

IDENTIFIES SLAYER.

THE LED REVOLUTIONISTS.

[BY THE ASSOCIATED PRESS—P.M.]

NIZHNIY NOVGOROD (Russia) Oct. 3.—The man who shot and killed Gen. Rinkevitch at the trial Monday of the second section of the troops who mutinied here in June has been recognized as an engineer named Morosoff, a leader of the revolutionist organization which was in almost complete control of this region during last winter.

CAPTURE SHIP'S FUNDS.

DARING ACT IN BLACK SEA.

[BY THE ASSOCIATED PRESS—A.M.]

BATOUM (Trans-Caucasia) Oct. 3.—Twenty-five men armed with rifles and revolvers, who boarded the Black Sea steamer Czarevitch George at various points beaween Sukukn-Kale, a seaport on the Black Sea, and Nevorossysk on the east coast of the Black Sea, succeeded in abstracting and getting away with $4000 from the mail and the ship's treasury during the night of October 1. Firing their weapons and shouting to the steerage passengers not to move, the robbers drove the crew into the steerage and occupied the approaches to that ship, threatening the passengers and with crew with death if they resisted. The first-class passengers fired some shots at the robbers who, however, compelled the captain of the steamer to order the immediate cessation of the firing, threatening to shoot the captain, the two mates and four officers, whom they had detained as hostages, if the firing was continued. After securing the money the robbers compelled their hostages to put them ashore in one of the ship's boats.

EXPOSES KOREAN INTRIGUES.

TRIAL DISCLOSES COURT PLOT.

[BY THE ASSOCIATED PRESS—A.M.]

ST. PETERSBURG, Oct. 3.—Interesting light has been thrown on the Korean court intrigues at the trial of Yi Chen Chang, the young Korean who attempted to murder the Korean Minister of Finance, Yi Chi Yong, at the Hotel de France here January last by stabbing him eleven times with a knife. Kim Chen Chang claims followed Yi Chi Yong from Korea to Russia in order to rid his fatherland of its worst enemy. He accuses Yi Chi Yong of wholesale embezzlement and official corruption.

FLOAT TO PETERHOF.

BODDLED BODIES COME ASHORE.

[BY THE ASSOCIATED PRESS—A.M.]

NEW YORK, Oct. 3.—A special cable to the Times from St. Petersburg says that nine corpses, with sacks over their heads and bullet holes in their breasts, have floated ashore near the Palace of Peterhof. They are probably those of sailors recently executed at Cronstadt.

SIDETRACK MANIFESTO.

MODERATES DENOUNCE IT.

[BY THE ASSOCIATED PRESS—P.M.]

ST. PETERSBURG, Oct. 3.—The declaration of the Viborg manifesto in its appeals for the non-payment of taxes and the refusal to perform military service, as a campaign document in the coming elections and the adoption of a more constitutional line of campaign appears to be the order of the day of the Congress of Constitutional Demands which will open at Helsingfors next Sunday. A majority of the Central Committee is convinced that it would be inexpedient to enter the battle under such an openly revolutionary standard.

The proposed platform, has a plank of which, it is understood, has been drafted by Prof. Milukoff, who declares that while the Viborg manifesto was a correct measure at the time of its adoption it would now be inopportune to press its recommendations. The belligerents, and among them is Dolgoroff of Moscow, are inclined to fight for a flat reaffirmation of the manifesto, but the conservatives are confident of carrying the day.

The convention will be held behind closed doors.

FIND BOMBS IN SCHOOL.

STUDENTS KEEP DYNAMITE.

[BY THE ASSOCIATED PRESS—P.M.]

ST. PETERSBURG, Oct. 3.—Acting upon information received, the police today searched the students library of the Engineering Institute, which is attached to the departments of Ways and Communications. Forty bombs and seventy pounds of dynamite left in the library by a student named Finck were discovered. Finck's living rooms were subsequently searched, and a further large quantity of explosives found.

The police also unearthed a store of arms in the room of the son of the janitor of the institute. Finck and a number of others were arrested.

It is reported that the Minister of War has been informed that the troops at Cronstadt intimate that they will not shoot the nineteen sailors sentenced to death in connection with the August mutiny.

CASUALTIES IN WARSAW.

AMBULANCE CORPS REPORTS.

[BY THE ASSOCIATED PRESS—P.M.]

WARSAW, Oct. 3.—According to an official report of the city ambulance department, the number of police and soldiers killed during the past four months is thirty-two and the wounded 107. One hundred and thirty-two citizens were killed and 393 were wounded during the same length of time.

Eighteen students were expelled from Lake Forest College, Chicago, yesterday, following their refusal to sign a pledge that they would refrain from hazing freshmen.

S. Nordlinger & Sons, Jewelers, Established 1869.

Fine Cut Glass

323 S. Spring St.

Eastern Anthracite

has no equal as a furnace fuel. Our cargo is the genuine Pennsylvania anthracite coal in the stove-egg size. We are offering you this high grade fuel at a price which discounts local soft coal. If you have a furnace you can not well do without two or three tons. Orders booked now.

DIAMOND COAL CO.

235 W. Third St. Both Phones Ex. 315

CHARCOAL KILLS BAD BREATH

Bad Odor of Indigestion, Smoking, Drinking or Eating Can be Instantly Stopped.

Sample Package Mailed Free.

Other people notice your bad breath where you would not notice it at all. It is nauseating to other people to stand before them and while you are talking, give them a whiff or two of you bad breath. It usually comes from food fermenting on your stomach. Sometimes you have it in the morning—that awful sour, bilious, bad breath. You can stop that at once by swallowing one or two Stuart's Charcoal Lozenges, the most powerful gas and odor absorbers ever prepared.

Sometimes your meals will reveal themselves in your breath to those who talk with you. "You've had onions," or "You've been eating cabbage," and all of a sudden you belch in the face of your friend. Charcoal is a wonderful absorber of odors, as every one knows. That's why Stuart's Charcoal Lozenges are so quick to stop all gases and odors of odorous foods, or gas from indigestion.

Don't use breath perfumes. They never conceal the odor, and never absorb the gas that causes the odor. Besides, the very fact of using them reveals the reason for their use. Stuart's Charcoal Lozenges in the first place stop for good all sour brash and belching of gas, and make your breath pure, fresh and sweet, just after you've eaten. Then no one will turn his face away from you when you breathe or talk; your breath will be pure and fresh, and besides your food will taste so much better to you at your next meal. Just try it.

Charcoal does other wonderful things, too. It carries away from your stomach and intestines, all the impurities there massed together and which causes the bad breath. Charcoal is a purifier as well as an absorber.

Charcoal is now by far the best, most easy and mild laxative known. A whole boxful will do no harm; in fact, the more you take the better. Stuart's Charcoal Lozenges are made of pure willow charcoal and mixed with just a faint flavor of honey to make them palatable to you, but not too sweet. You just chew them like candy. They are absolutely harmless.

Get a new, pure, sweet breath, freshen your stomach for your next meal, and keep the intestines in good working order. These two things are the secret of good health and long life. You can get all the charcoal necessary to do these wonderful but simple things by getting Stuart's Charcoal Lozenges. We want you to test these little wonder workers yourself before you buy them. Send us you full name and address for a free sample of Stuart's Charcoal Lozenges. Then after you have tried the sample, and been convinced, go to your druggist and get a 25c box of them. You'll feel better all over, more comfortable, and "cleaner" inside.

Send us your name and address today and we will at once send you by mail a sample package, free. Address F. A. Stuart Co., 60 Stuart Building, Marshall, Mich.

Catalog 76 pages, now ready for out-of-town people.

BOTH PHONES EXCHANGE 337

The Broadway Department Store

BROADWAY, COR. FOURTH, LOS ANGELES. ARTHUR LETTS, PROPRIETOR

Lunch at our restaurant today—quick service. Fourth Floor

Aprons

Aprons of Lawn---Sateen---Good Amoskeag Ginghams. Hundreds of Them — All at Remarkably Low Prices—2nd Floor Today.

The Picture Shows Some—Read These Items—Then Come and Share the Values

15c White Aprons 10c
Waiters' white aprons, square and round styles. The kind with deep hem at bottom. Regular 15c ones. Today, second floor, each, 10c.

Nurse's Aprons 29c
Nurse's aprons, with bib and wide shoulder straps, also plain ones with wide hem and tucks. The kind that usually sells at 35c. Today, second floor, each, 29c.

Sateen Aprons 19c
Black sateen aprons, the kind with wide hem and pocket; also round ones trimmed with ruffle; the regular 25c kind; second floor, each, 19c.

49c Sateen Aprons 39c
Extra large ones with wide string and hem, trimmed with cluster of tucks; have two pockets. 49c ones. Second floor, 39c.

Gingham Aprons 19c
Plain gingham aprons, cut very full, with pocket and hem, made of Amoskeag gingham, our leader at 35c. For today, second floor, each, 19c.

35c Plain Aprons 29c
Aprons of good checked gingham, plain styles, wide ruffle at bottom; some have bib with long string and pocket. 35c ones, today 29c, second floor.

White Aprons 19c
Fine white lawn aprons; some with bibs, others plain. Extra values at 25c. For today, second floor, each, 19c.

49c Bib Aprons 39c
Extra large bib aprons, with embroidered shoulder strap; also plain one with wide hem and embroidery trimming. They're made of fine lawn. 49c ones, second floor, each, 39c.

39c Sateen Aprons 29c
Black sateen aprons with bib and two pockets; they are made from extra quality material. Splendid values at 39c. Today on the second floor, each, 29c.

Mother Hubbard Aprons 39c
They are made of good Amoskeag ginghams with wide ruffle at the bottom, Mother Hubbard aprons that you usually pay 49c for, second floor today, each, 39c.

42x36 Inches Pillow Cases 8 1/3c

It's a value that looms up so prominently we put it right at the head of this economy news of sheets and pillow cases; 8 1-3c. It's a wonderfully low price considering the present condition of the market. These cases are 42x36 inches with a 3-inch hem. Plenty of them for a great big stir. Today, third floor, 8 1-3c.

Pillow Cases 10c Size 42x36
An exceptional value. It's the entire surplus from a big mill; about 80 dozen, all told. Size 42x36. Today, third floor, at 10c.

45x36-in. Pillow Cases 11c
They are made of good muslin, with a 3-inch hem; a very special opportunity. Third floor, today, at 11c each.

45x36 Hemstitched Cases 12 1/2c
We don't need to emphasize this item; 45x36-inch hemstitched pillow cases at 12½c; a bargain that every one will purchase. Not more than a dozen to any one customer. No phone or mail orders, none to dealers. Today, third floor, 12½c.

8-4 Seamless Sheets 49c
Big, good sheets; full size; 2 yards wide by 2½ yards long; full bleached, with a 3-inch hem; 8-4 size. Third floor, today, 49c.

8-4 Sheets at 45c
Fine linen finish sheets. Heavy linen finished bleached sheeting; 2 yards wide by 2½ yards long; 3-inch hem at the top; finished seam in the center. Third floor, today, at 45c.

9-4 Palma Sheets 75c
One of the finest sheets made, extra fine fine sheeting, 2 1-4 extra fine sheeting, 2¼ yards wide by 2½ yards long, with 3-inch hem at the top. A great third floor value today, each, 75c.

10c Organdie 3 3/4c
It's one of those sheer colored organdies in yellow and green only. That's the reason we marked it 3 3-4c instead of 10c; a bargain any number of women will want to share. Today, third floor, at 3 3-4c a yard.

15c Mercerized Foulards at 5c
Just one case, brown and blue, in neat stripes, checks, polkadots and figures and white. They have a very silky appearance. No phone or mail orders; none sold to dealers, none delivered. Third floor, today, at 5c a yard.

15c Crepe 7½c
Solid colored crepe, in gray, tan, Nile green, champagne and cream; 15c values. Third floor, today, 7 1-2c a yard.

36-in. Percales at 7½c
Fine 12 1-2c percale, light grounds with neat figures and stripes; 36 in. wide; 12 1-2c quality at 7 1-2c a yd. Third floor, today.

Embroidery 10c Yard
Both edges and insertions. Good edges woven on Swiss, nainsook and cambric; close and open eyelet designs, some of it as wide as 5 inches. Values to 19c. Aisle 2, 10c a yard.

Men's New Fall Suits $6.50

IT'S A PRICE TO AWAKEN WONDER. Over the wonderful progress tailoring has made.

Over the power the Broadway exerts with the world's best clothing makers.

Tailoring has developed into such a fine art it's hard to tell ready-to-wear suits, from those that are made to measure.

Broadway purchasing strength has developed to such a degree we can buy suits in quantities that win remarkably low prices.

The benefits are yours.

You'll be Surprised at These $6.50 Suits

Made of sturdy tweeds and worsteds, both single and double breasted coats; splendidly tailored and lined.

They are suits that will fit and look well because they are made right, and we'll fit you right. The very best and most desirable colors to choose from; 34 to 44 chest measure. If you want a new every day suit don't miss this opportunity.

Men's Hats $1.98

AND WHY YOU SHOULD BUY YOUR NEW HAT HERE NOW.

$1.98 is just one reason. It's a mighty good one. You'll say so too, when you see the hats. The latest styles. Telescope, Tourist, Golf, Fedora felts, in pearl, steel, bronze and black. Every one a new style, every one a great big value at $1.98. Other stirringly important values, too. Second floor.

"Its Dollars To Doughnuts"

IN FAVOR of selling you a lot in **Glendale Valley View Tract**, if you will put your time against ours, and we'll pay the expense of showing you that the lots in that beautiful tract are absolutely the **best buy in the market today.**

They're large—all 50-foot front. Good depth—125 to 150 feet. Prices, $275 to $525. Improvements all in except street oiling, which will be finished as early as possible. Terms—Easiest you ever knew, and no interest or taxes.

Only 23 mimutes from town in the finest cars Mr. Huntington has. Fare low, only 7 3-4 cents by book.

But space costs too much to tell all about it. Come in, it'll only cost your time, and let us tell you about it and take you out—all at our expense.

Erkenbrecher Syndicate Ltd.

J. F. Simmons, Glendale Agent — OWNER'S AGENTS 103 and 122 W. Sixth St. — "Where the Cars Start"

A Perfect Godsend

Mrs. Bessie Spencer, completely used up, tried doctors and medicine without good results. She states that Duffy's Pure Malt Whiskey helped her from the start and restored her to the best of health in a short time.

MISS BESSIE SPENCER.

Mrs. Spencer, filled with gratitude, writes:

I have been using Duffy's Pure Malt for four months and I am so glad it has done me more good than all the doctors' medicines I have taken. I know that I worked very hard and was failing fast every day until I began to take this wonderful Pure Malt Whiskey, and I surely can praise it anywhere in the wide world, and am not ashamed to praise it amidst thousands of people. I know that it brought me out of hard suffering. I had to go up stairs one foot at a time, and when I got up in the morning I could not stand on my feet for some time, my limbs would tremble so under me, and when Duffy's was recommended to me I sent and got it as soon as I could, and before I had taken one bottle of Duffy's Malt I could walk and go upstairs very well. This medicine was a perfect Godsend to me, and I expect to praise it as long as I live, and I do hope that you may sell more of it all over the land and that it may reach many a sufferer, as it would prolong their life for many years. (Signed) MRS. BESSIE SPENCER, Easton, Talbot Co., Goldsborough St., Md., April 11, '06.

Duffy's Pure Malt Whiskey

is an absolutely pure, gentle and invigorating stimulant and tonic, builds up the nerve tissues, tones up the heart, gives power to the brain, strength and elasticity to the muscles, and richness to the blood. It brings into action all the vital forces, it makes digestion perfect, and enables you to get from the food you eat all the nourishment it contains. It is invaluable for overworked men, delicate women and sickly children. It strengthens and sustains the system, is a promoter of good health and longevity, makes the old young and keeps the young strong. Duffy's is the only whiskey that has been recognized as a medicine and is guaranteed absolutely free from fusel oil. Seven thousand doctors prescribe and 2000 hospitals use Duffy's Malt Whiskey exclusively.

BEWARE of dangerous imitations and substitutes. They are positively harmful and are sold for profit only by unscrupulous dealers. Look for the trade mark, the "Old Chemist," on the label, and be certain the seal over the cork is unbroken. All druggists and grocers, or direct, $1.00 a bottle. Doctor's advice and medical booklet free. Duffy Malt Whiskey Co., Rochester, New York.

IVERS & POND PIANOS Sole Agents

J. B. BROWN MUSIC CO., 648 South Broadway

SPORTING PAGE.

PROTEST OF POPE FAILS.

American Vanderbilt Cup Team Settled.

Italians Even Money Favorites Against Field.

Hundred to One on Two of American Quintette.

[BY DIRECT WIRE TO THE TIMES.]

NEW YORK, Oct. 3.—[Exclusive Dispatch.] At a meeting of the Vanderbilt Cup Commission tonight at the Garden City Hotel, Garden City, L. I., the protest of the Pope-Toledo representatives against the Frayer-Miller car as a member of the American team, was not sustained.

As a result of this action on the part of the commission the make-up of the American team in the race on Saturday will be as follows: 90-horse-power Locomobile, 115-horse-power Thomas, 90-horse-power Haynes, 50-horse-power Christie and 110-horse-power Frayer-Miller.

Before the decision was announced it seemed to be the prevailing sentiment among the automobile enthusiasts that in case of the disqualification of the Frayer-Miller car a second Thomas machine should be substituted.

These enthusiasts made matters lively with betting on the race. Messrs. Mollander and Tangeman, New York representatives of the Fiat Company, wagered $100 even on the Fiat, against the entire French team. A wager of $100 even on the Italian cars against the whole field was also made. Odds offered on the outcome of the race follows:

Lancia (Fiat,) Nazzaro (Fiat,) and Duray (De Dietrich,) 2 to 1.

Heath (Panhard,) Wagner (Darracq,) and Clement (Clement-Bayard,) 3 to 1.

Jenatzy (Mercedes,) and Weilschott (Fiat,) 4 to 1.

Cagno (Italia,) Fabry (Italia,) and Le Blon (Thomas,) 8 to 1.

Tracy (Locomobile) and Luytgen (Mercedes,) 10 to 1.

Shepard (Hotchkiss,) 15 to 1.

Haynes car, 25 to 1.

Frayer-Miller and Christie cars, 100 to 1.

DRIVERS SIZED UP.

WAGNER-CLEMENT TO FORE.

Among the drivers who will on Saturday race for glory in the third vanderbilt cup race, the public has picked of the foreign men some three or four to whom to pay homage. Darling Lancia, premier driver of the Fiat cars, is always a favorite, because his presence means something sensational, and, with good luck on his side, he becomes, perhaps, the most formidable competitor. But his daring style needs good luck—he either runs a wonderful race that wins, or runs a wonderful race until something happens that puts him out.

Duray looms large because he won the Auvergne, and there seems to be a well-founded belief that the winner of that classic has a large claim on the Vanderbilt. The house of De Dietrich is well represented by Duray.

But slowly two others have climbed into the forefront of glory, and bid fair to become favorites among the foreigners before the day of the race. One is the handsome young driver of the Darracq, Louis Wagner, and the other is Albert Clement, impetuous driver for his millionaire father, who helps make the Clement-Bayard car.

Wagner has a greater claim to automobile glory than any other driver at present in the game. He has been in the racing field ever since it started, and a had a reputation as early as 1901. Wagner was and is a young man, and the Darracq company first entrusted to him only light and middleweight racers. In his class he had the unique record of breaking every existing record in the three years and more up to 1904. In this country not much was heard of him, because the heavyweight men occupied our eyes, but in his own country he has always been one of the best-known and popular drivers. His most noteworthy triumph in his day of light-car racing was winning the Ardennes in 1903 by a margin of more than half an hour over the second man. In the same fall he won the two great French hill climbs, the Chateau-Thiery and Gaillon races.

Handsome and dare-devil Louis Wagner, who has a larger string of victories in road and speed contests than attained by any other driver. He will pilot the Darracq racer, with which he won the Circuit des Ardennes at an average speed of 72 miles an hour.

In 1904 he served his allotted time in the French army, as every Frenchman does, but by a judicious use of furloughs he made such a good record that the Darracq company selected him as a heavyweight driver for 1905.

If that year he won in rapid succession first place in the meets at Ostend, Doullens, Schevenigue and Liege. These are all heavyweight races. Wagner also won lightweight first places in the Liege meet and in the Circuit des Ardennes. At the Ostend meet, over a dirt road, he won the ten-kilometer event at the rate of 90.44 miles an hour.

The French elimination trials made his name known still better in that year. After driving 310 miles in that race, he was more than a half-hour ahead of the eventual winner, the great Thery. Then he ran into broken glass that somehow got onto the course, and, in spite of an hour's delay, finished fourth in a wild drive, only thirteen minutes after the Thery. In the Ardennes circuit, which followed, he again won premier honors, driving at the rate of 67.3 miles per hour over country roads, breaking the former average record by ten miles an hour, and enabling the Darracq people to say that their car had done what no other car had ever done.

This year Wagner has not been so prominent, and has not appeared so often in public trials. He came to the front in the Ardennes race of August 13, and won the 100-kilometer course at the awful average of seventy-two miles an hour, fastest time ever made in a road race. One circuit he passed the stands in a continuous burst of over ninety miles an hour, and as the course is a winding and hazardous one, even the inured spectators went wild over his performance.

Always considered a veritable dare-devil, and a spectacular and awe-inspiring driver, Wagner has good judgment and a cool head, evidenced by his consistent winning. The Darracq people have every confidence in him, and have deposed Hemery, last year's winner of the Vanderbilt cup, in his favor. To what extent they regard him as the world's premier driver is evidenced by the fact that Demogeot, the man crowned speed king at Ormond for doing two miles faster than any human being ever rode, is mechanic to Wagner.

Albert Clement is another sort of driver—also dashing and debonair, but impetuous and headstrong. His driving in the Grand Prix, which he might have won if his father had allowed removable rims on the car, has brought him into public prominence, and though not the driver that Wagner is, he is a man to be reckoned with—a man with a natural genius for the game, who has not had the experience that Wagner has, but appears to make up for his lack of years at the track with a natural instinct for the speed craze. He is the leader of the amateur wing of the racing game, sharing with Tracy and Elliot Shepard the honor of driving for the glory and not for the coin.

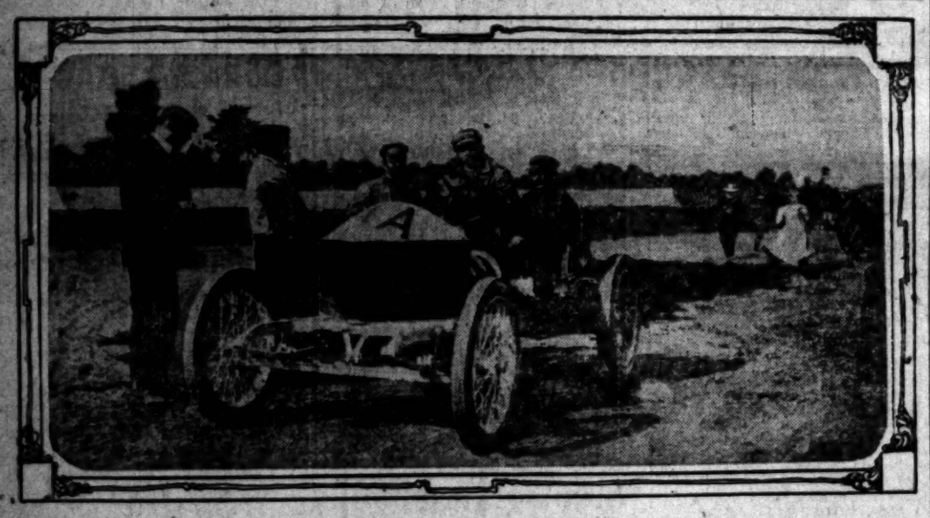

100-horse-power Darracq racer entered for the Vanderbilt cup, the car which won the Ardennes race on August 13.

Albert Clement, dashing and impetuous driver for his father, the millionaire automobile manufacturer. He lost the first Vanderbilt cup race to George Heath by a margin of seconds only, and will make a second try for the trophy in the speedy Clement-Bayard racer, which he drove in the Grand Prix and the Ardennes.

WHITE WILL NOT PLAY.

Coach Holmes of U.S.C. Believes in Enforcing the Scholarship Restrictions.

Jack White, conceded to be the best half-back in Southern California last season, will not captain the U.S.C. team, this year, because of faculty restrictions. White has some class work to make up and will be busy half the term in attending to it. He may return to play the closing games of the season if the ban of the faculty can be lifted. Oliver Best will captain the team in his place.

As far as is known, White is the first crack player in Southern California to be denied an opportunity to take part in any championship contests. Last spring he was allowed to play in but two of the six championship baseball games.

"Scholarship is the solution of the amateur athletic problem in the universities and colleges," said Coach Holmes, last night. "No roustabout is going to stagger through a term's full quota of work just to take part in athletics. I am heartily in favor of requiring all students to be up in their classes to the full requirements. We are sorry to lose the services of White but it is the only thing to do, and I am making no kick. I want to see the rule enforced strictly."

U.S.C. is working hard for Saturday's game with the Los Angeles High School. The Methodists desire to win by as large a score as possible in order to infuse confidence into the new men for the hard contest with Occidental October 13. It is conceded that the High School will line up a pretty strong aggregation and will be hard to beat by any team in Southern California.

Traeger and Hamilton will act as chief officials in the game, and others will be selected later. The contest was arranged in order to give the university boys a chance to line up against a regular team before meeting Occidental.

The probable line-up will be:

U.S.C.		High School.
Custin	left half	Geissler
Brown	left tackle	Wattlington
Miller	left guard	Walker
Bickford	center	Silent
Carmichael	right guard	Corcoran
Haigler	right tackle	Wallbridge
Fletcher	right end	Brant
Best	quarter-back	Berryman
Shute, Cooper, Bosbyshell	right half	Montgomery
Clark, Shaw Bridwell, Stoddard	left half	Mitchell
Burek	full-back	Lull, Grimes

SILIKO WINS GREAT RACE.

Kentucky Futurity Feature of Grand Circuit.

Bad Accident Causes Injury to Noted Driver.

Sweet Marie Will Go After World's Record.

[BY THE ASSOCIATED PRESS—P.M.]

LEXINGTON, Oct. 3.—Siliko, the bay son of Moko and Silicon, won the $14,000 Kentucky futurity, this afternoon, at the Kentucky Trotting Horse Breeders' Association track from the best field of three-year-olds that ever has faced the starter this year. In winning this, the blue-ribbon event of the season for three-year-olds, Siliko defeated Gov. Francis, winner of the Clark Horse Review futurity; The Tbbe, winner of the Kentucky Stock Farm Purse, and Ed Custer.

No victory in the futurity in years was more popular than that of the stout-hearted son of Moko, yet the race was marked by an accident that resulted in serious injury to W. H. (Knapsack) McCarthy, who drove Siliko. In the third heat Ben White, who drove The Abbe, made an attempt to get the rail near the quarter pole, and The Abbe stepped into the wheel of the sulky of Siliko.

In an instant Siliko tripped, throwing McCarthy headlong on the track beneath the hoofs of The Abbe and in front of nine other horses in the race. A murmur of pity went up from the thousands of spectators who witnessed the accident, but this was changed to shouts of applause when they saw McCarthy rise apparently unhurt.

FINISHES DRIVERLESS.

Siliko ran driverless around the track into a harrow, but was caught before he was injured. McCarthy staggered back to the stand to claim a foul against The Abbe. Neither Siliko nor The Abbe finished the heat. It was discovered that The Abbe had stepped on McCarthy's head, inflicting a painful wound, and serious injury. The Abbe was disqualified for fouling Siliko, and the heat went to Lightsome in a driving finish with Ed Custer.

The judges allowed Siliko to start in the next heat, when he won with Myron McHenry in the sulky, from Ed Custer by a neck, and was awarded the race. He is owned by J. E. Madden, the winner of three futurities, two Sheepshead Bay futurities, with Ballaho Bey and Yankee, and the trotting futurity, this afternoon, with Siliko.

In the pool selling The Abbe became a pronounced favorite over the field. Many thousands of dollars went into the pool box on this race at 2 to 1 on The Abbe. The Tennessee Stakes for 2:06 class pacers, was splendid for speculation, Ecstatic being an overwhelming favorite. Rudy Kip and Argaboy were played heavily. Grattis was played well at short prices.

SWEET MARIE WILL TROT.

If the weather is favorable, Sweet Marie, 2:02, will go for the world's record for trotters tomorrow afternoon. Results:

Tennessee Stake $3000, 2:06 class, pacing, three in five: Ecstatic won three straight heats and the race, in 2:04, 2:04¼ and 2:04.

The Kentucky futurity, $14,000, three-year-olds, three in five: Siliko won the first, second and fourth heats, and the race in 2:11½, 2:11¾ and 2:13¼. Lightsome won the third heat in 2:14½.

Pacing, 2:08 class, purse $1000, three in five: Lady May won three straight heats in 2:06½, 2:07, 2:06¾.

Dr. Gardner for $15,000.

NEW YORK, Oct. 3.—At Brighton Beach, today, after B. Schreiber's 3-year-old, Dr. Gardner, by Bannockburn-Uarda, won the third race, at a mile, in the fast time of 1:39 1-5, with 126 pounds up, he was sold to Frank J. Farrell for $15,000. Results:

Selling, six furlongs: Teacress won, Nibilick second, Belle of Portland third; time 1:13 2-5.

Five and one-half furlongs: Waterbury won, Altuda second, Elicott third; time 1:06 4-5.

Mile: Dr. Gardner won, Sister Frances second, Astronomer third; time 1:39 1-5.

The Mercury Handicap, six furlongs: Lady Amelia won, Handzara second, Pantouffle third; time 1:12 2-5.

Selling, five and one-half furlongs: Col. Jack won, Pungent second, Mint Berry third; time 1:07 1-5.

Mile and a sixteenth: Lady Tarantella won, Woodsman second, Adonis third; time 1:48.

Don Domo Cup Winner.

LOUISVILLE, Oct. 3.—Results:

Six furlongs, selling: Agnes Virginia won, Toboggan second, Allista third; time 1:17.

Selling, one mile: Matador won, Bitter Hand second, Col. Bartlett third; time 1:43 3-5.

Five and a half furlongs: Red Gauntlet won, Grace Larsen second, Miss Officious third; time 1:09.

The Iroquois Cup, six furlongs: Don Domo won, Devout second, Buttinski third; time 1:15 2-5.

One mile: Charlatan won, Envoy second, Omar Khayam third; time 1:43.

Mile and a sixteenth, selling: High Bear won, Chandia second, Postman third; time 1:51 1-5.

AFTER STATE HONORS.

High School Track Team Makes Preparations to Go to Stanford Next Spring.

The Los Angeles High School track team hopes to win State honors at the spring meet in interscholastic field athletics to be held under the auspices of Stanford University. Last year Harvard School of Los Angeles took second place in a similar meet, and the High School covets honors this year.

Some of the best men will be absent from the tem next spring, but it is hoped to develop good material from those who failed to make the team last year. In no school do athletes develop so quickly as in a high school, and the crop of youngsters at Los Angeles High is large. Bristol is one of the new men and works in the 440. Several others will enter for the events. Feltzenthal is coming back and will help out considerably. Then there is Harry Seward, the captain, who will be a tower of strength in himself.

Very little work will be done this fall but some of the boys are indulging in cross country runs which they will keep up during the winter unless conditioning in some other game. A preliminary meet with some school in the city will be held about March 1.

Don Goodwin, manager of the track team, and a quarter and half miler, will not compete, this year, owing to parental objections; Grover Youngs, the hurdler and relay man, enters U.S.C.; Donnell, the sprinter, has gone to Berkeley; Holmes, the miler and half miler, goes to Polytechnic; Ward Smith, the hurdler and high jumper and Roy Smith, the weight thrower and hurdler, will not return to school. The loss of these men is a pretty severe one to the High School.

In order to raise funds to help defray the expenses of the track team in making the trip to Stanford, Harry Seward, Louis Bristol and Don Goodwin have taken it upon themselves, as a committee, to give a dance Saturday night, Oct. 13, at Kramers hall. This will be the only social event, outside of the four provided for the various classes, to take place during the year, and especial permission had had to be secured from the Board of Education.

OTHER SPORTS PAGE 13.

W. R. HARRIMAN,
husky young player who may make half or tackle for U.S.C.

Sonderklasse Racing.

BOSTON, Oct. 3.—[Exclusive Dispatch.] Maj. Charles Hayden of the Governor-General's staff, has decided to give seven cups for Sonderklasse racing here in 1907, to be contested for under the control of the Eastern Yacht Club. In view of the fact that many Sonder boats will be built this coming winter by New Yorkers, he has decided to give three elimination cups to be raced for on Long Island Sound, winners entitled to race in final off Marblehead.

Tennis Matches.

A club class tournament to last one day, will be played at the Central courts in South Pasadena next Saturday. It is merely to serve as a means of handicapping the local players in future tournaments. While the ability of the various players is known it is desired that it be "officially" known to each player.

Rear-Admiral Brownson's squadron of armored cruisers anchored yesterday on the Phalarum Bay, according to reports from Athens, Greece.

Locomobile

The Greatest American Car

Won 2d place in Elimination Race in 1905
Finished 3d in Vanderbilt Cup Race in 1905

The first and only American car to gain a place in an International Race, defeating 12 out of 14 foreign racers, which performance, through the default of France, kept the Vanderbilt Cup in this country and enabled Americans to again compete for it on their own soil.

NOW WINS ELIMINATION RACE 1906

The Greatest Trial of Speed and Endurance of American Cars Ever Held

Nearly one-half hour ahead of next car.
Only one Locomobile entered.
Locomobile started 12th, finished first.

300 miles in 5 hours and 27 minutes
Fastest rounds in race made by Locomobile.
Car in perfect condition at finish.

1907 MODELS

20 H. P. $2800. 35 H. P. $4500
Booklet Mailed on Application.

Locomobile Company of America
Bridgeport, Conn. Member A.L.A.M.

LOS ANGELES DEALERS
Success Automobile Co.
420 South Hill Street

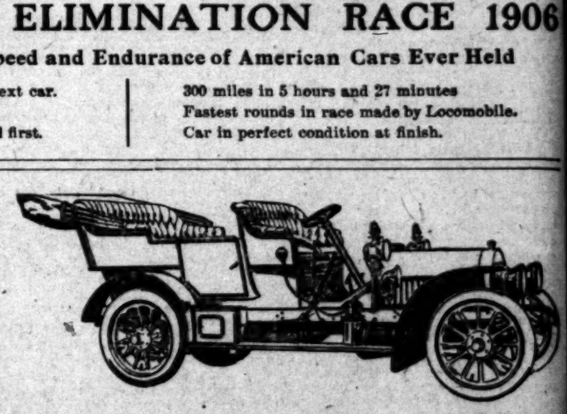

Why We Can Sell Diamonds For Less

Our individual method of buying diamonds gives us every advantage of price and selection.

The volume of our business makes it unnecessary for us to secure large profits from individual sales.

Our exchange system is most liberal. It permits you to return any diamond bought of us and get the full amount paid, in other goods or in a larger stone.

Buy a diamond today. It will prove a good investment. Come in and see our handsome display. Compare our prices.

A. B. Cohn and Brother
273 South Main Street
N. W. Cor. Third St.

Geo. P. Taylor
Tailor and Haberdasher

The Tevia Tweeds

We are exclusive agents for these tweeds, the very highest grade produced. They are medium weight fabrics, manufactured in Scotland, of pure Australian wool. Really of a new texture, combining all the soft qualities of the finest Scotch wools, with the wearing qualities of hard English worsteds.

Sack suits in this fabric, $60.00.

No. 525 S. Broadway
Men's Tailoring 2d Floor.
Ladies' Tailoring 3d Floor
New Taylor Bldg.

"OUR SIGN"

BELL'S EXCLUSIVE TAILORING
Makers of Men's Fine Clothes
$25 to $50
343 South Broadway Loft 2

For Fall Wear

What could be neater or more attractive than this handsome new Fall model? Made to fit perfectly, gives the best of satisfaction and is reasonably priced. Comes with patent colt vamp, dull kid top, closed with large buttons—medium Cuban heel. Price, $4.00.

Innes Shoe Co.
258 SOUTH BROADWAY.
231 W. THIRD.

Automobiles.

POPE-TOLEDO
PACKARD
THOMAS
STEVENS-DURYEA
BUICK
Western Motor Car Company
415 SouthHill Street.

DORRIS
Price $2650
A. C. Stewart, Agt.
10th and Santee

WHITE GARAGE
Hartford — Pope — Tribune
White Steam Car
712 South Broadway
H. D. RYUS, Mgr. Phone Ex. 79

Reo Motor Cars
LEON T. SHETTLER
633 So. Grand Ave.
Sunset Ex. 633. Home Ex. 97

WAYNE
Touring Cars and Runabouts
16 to 60 horse-power, $800 to $3000
E. Jr. BENNETT AUTOMOBILE COMPANY
General Agents 1203-05 So. Main.

Cadillac Motor Cars
AGENT
Lee Motor Car Co.
1218-20 So. Main

PREMIER
24 H. P.—$2250.00
5 Passenger Touring Car
W. COSBY 1042 SO. MAIN STREET

JACKSON
The car that climbed Old Baldy.
H. P., 94-in. wheel base, $1350.
models ready for delivery.
A. W. GUMP AUTO CO.,
1120 S. Main.

The "Maxwell"
"Perfect, Simple, and Simply Perfect."
J. W. WILLCOX & SON,
Southern California Distributing Agents.
Phone Broadway 4069. Home 6
1211-1213 South Main st.

WINTON
Model K Awaits your convenience for demonstration
SUCCESS AUTOMOBILE CO.
420-422 So. Hill St.
Phones. Home 4659, Main 3978.

DOLSON
MOTOR CARS
Dolson Motor Car Company
J. H. McNaughton, Mgr.
711 South Spring Street

Open
Swelldom
Cleaning Shoe Store
321 South Broadway

1907 Model RAMBLERS In Stock
W. K. Cowan 832 South Broadway Los Angeles, Cal.

Tourist
Made in Los Angeles Cal.
OUR FACTORY IS OPEN FOR YOUR INSPECTION
Come and see us make them.
Cor. Main & Tenth Sts.
AUTO VEHICLE COMPANY

1907 Mitchell
4 Cyl. 18 H.P. Runabout... $1150
4 Cyl. 30 H.P. Touring Car.... $1950
4 Cyl. 35 H.P. Touring Car..... $2150
380-386 So. Los Angeles St.

OLDSMOBILES
Palace Touring Car, Gentleman's Roadster, Two-Cycle Car, Runabout. All in stock.
H. O. HARRISON CO.
1207-1209 S. Main.

Franklin
Motor Cars
(4-cylinder air-cooled.)
R. C. HAMLIN
Agent for Southern California
Home 24402; South 909 1806 S. Main St.

P. D. Q.
Auto Rental Co.
First Class Machines. Experienced Chauffeurs
216 S. Spring. Both Phones 730

Classified Liners

Times "Liner" Advertisements important. Note change in rate for classified advertisements. Commencing Sunday, October 1, 1905, the Sunday "Liners" was raised to 2 cents per word for each insertion; minimum charge, 25 cents, cash. This slight advance is fully justified by the present circulation of The Times, which is over 70,000 copies. (When the 1 cent-per-word rate was established in 1893, The Times Sunday circulation was only 14,000 copies.) The 1 cent per word rate for the daily—1 cent per word—will stand as at present.

Telephone your want advertisement. Ring up "The Times" any time, day or night, and secure prompt and careful attention. Rates one cent per word each insertion in the Daily; 1 cent per word in the Sunday edition; minimum charge, 25c.

"Liner (classified) advertisements for Sunday insertion received at counter or by telephone before 9 o'clock Saturday nights will be assorted under heading "Too Late to Classify."

The Times cannot guarantee accuracy or assume responsibility for errors of any kind occurring in telephoned advertisements.

Sunday real estate advertisements to be classified properly, must reach The Times office before 10 o'clock Saturday nights. Rate 1¼ cents per word.

SPECIAL NOTICES—

80 EASY EYEGLASS; GUARANTEED stay on. Eyes perfectly fitted. LASKY, oculist of 40 years' experience, formerly of Des Moines, Iowa, now 342 S. Broadway.

WANTED — TO ADOPT LITTLE GIRL from 7 to 9 years of age, by comfortable circumstances. Address TIMES OFFICE.

CALIFORNIA STEAM CARPET CLEANING WORKS, cleans carpets; upholstering, repairing. 329 E. 6th. Tel. Main 1

FEATHER PILLOWS, RENOVATED. ACME FEATHER WORKS, 1 Phone Sunset Main 1158, Home 1

PARASOL AND GLOVE MAKER. Buy here at factory prices. Bell, 117 W. FOURTH ST., H. W. H.

BURLAP SHADES, PAINTED, per, mouldings, shingle stain. BROS., 627 S. Spring.

DR. MAUD HOLLEY, VACUUM EX. 1254½ Spring, room 1.

LACE CURTAINS LAUNDERED. Home M13, West 251. MRS. H.

RATE FOR ADS. UNDER THIS 10c per line; minimum charge

SOCIETY MEETING

THE LOS ANGELES BRANCH OF THEOSOPHICAL SOCIETY (GEN'L) HEADQUARTERS, ADA Will resume its free public meetings October 5th at 8 p.m. BLANCHARD BLDG. Elevator. All invited to attend. Questions ans

PERSONAL—Business.

PERSONAL— THE WORLD'S GREAT ASTRAL SEER AND PSY MELBURN. He advises you with a power human. He can bring sunshine into your life, telling you how enemies and obstacles work for Parlors, 639 S. HILL. Hours and Sundays.

PERSONAL — PROF. ALTHO brated palmist, acknowledged intellects as most remarkable re in this country; his readings—a lutely correct—must in no wise those of other readers in the on all questions of life. Also scopes; high-class patronage. 3

PERSONAL—LADIES, ASK Y gist for Chichester's English D Pills. Regarded as best, safest, ble. Buy of your druggist. T Chichester's Diamond Brand Pi druggists everywhere. CHICHE CO., Philadelphia, Pa.

PERSONAL — MRS. PARKER palmist and life reader, busine mineral locations described. Sp travels, health; all affairs of life SPRING, room 1, 50c and $1.

PERSONAL—PRINCESS GOW only palmist who reads the hand. 327 S. FLOWER, 2 blo half block north of postoffice. Hrs. Sundays, 10 a.m. to 12 m

PERSONAL—MRS. MASSON, London palmist, is at 223 S. readings are conscientious and she has the greatest knowledge HIGH-CLASS PATRONAGE.

PERSONAL—JOHN SLATER'S Sc meeting Friday night, 8:15 BANE HALL, 537 S. Main st readings this week.

PERSONAL—MRS. J. J. WHIT BUSINESS REERESS, LIFE Messages from departed 415½ S. SPRING.

WANTED— Help, Male.

WANTED — 4 YOUNG MEN t pack goods. E. P. CHARLE S. Broadway.

WANTED — YOUNG MAN experience in job composing r PEDRO ST.

WANTED—A LABORER TO and level off lot. Call mornin DALE AVE.

WANTED — AN OFFICE BOY 8 a.m. UNION LEAGUE Second st.

WANTED—SALESMAN TO SE a selective list of interested PIANOS.

WANTED—BOYS FOR FACT Apply at L. A. COOPERAG and Bay st.

WANTED — FURNITURE R steady work. BARKER B Spring st.

WANTED—A FIRST-CLASS O men's coats. 211 WEST FI s. prosser.

WANTED—FIRST-CLASS PA ply at the KORN TAILORIN Spring.

WANTED—AN EXPERIENCE man; wages $15. TROY LA Pasadena.

WANTED — PLATEN PRE LINGHAM PRINTING CO., st.

WANTED—CABINET MAKE work. BARKER BROS., 4

WANTED — 2 CARPENTERS ish, day or contract. Rear 1 ST.

WANTED — AT ONCE, A Call at 676 S. MAIN ST. A st.

WANTED—BOY, WITH WHI week. SUNSET IRON WOR st.

WANTED—MAN TO RUN G gine. Apply at 1180 S. LOS

WANTED — GROCERY CL lleiton. Apply T. W. HERR

WANTED—GOOD STRONG B machinist's trade. Apply 5

WANTED—2 NON-UNION PA ply 1139½ N. HIGHLAND A

WANTED — CARPENTERS BUILDERS' EXCHANGE, 2

WANTED—PATTERN MAKE FULTON ENG.

WANTED — YOUNG MAN for meat market. 1103 MAP

WANTED — PRESSFEEDE work to right party. 453 SA

WANTED—YOUNG MAN TO cal delivery wagon. 824 E.

WANTED — 25 ROUGH MINER PACKING CO., 1000

WANTED—FIN SETTERS ALLEY, 2304, 6. Spring st.

WANTED — NIGHT PORTE THE COOKEY BARBER SH

WANTED—A MAN FOR C spotting. 1200 E. 14TH ST

WANTED — 15 LABORERS tween Hill and Broadway.

WANTED—BOY IN TAILOR wheel, 902 S. ALVARADO.

WANTED—GOOD GARDENE 234 BULLARD BLDG.

WANTED—SMART BOY IN shop, 623 N. MAIN.

WANTED—3 ROUGH CAR DOUGLAS BLK.

WANTED—TAILOR ON RE ALVARADO.

WANTED—LATHER. 924 7 o'clock.

WANTED — SALESMAN. MAN.

Classified Liners.

Times "Liner" Advertisers—Important. Note change in rate for Sunday classified advertisements. Commencing Sunday, October 1, 1905, the rate for Sunday "Liners" was raised to 1¼ cents per word for each insertion; minimum charge, 25 cents, as at present. This slight advance is amply justified by the present Sunday circulation of The Times, which averages over 70,000 copies. (When the 1-cent-per-word rate was established in 1905, The Times Sunday circulation was only 14,000 copies.) The "Liner" rate for the daily—1 cent per word—will stand as at present.

Telephone your want advertisements. Ring up "The Times" any time of day or night, and secure prompt and careful attention. Rates one cent a word each insertion in the Daily; 1¼ cents per word in the Sunday edition; minimum charge, 25c.

"Liner (classified) advertisements for Sunday insertion received over the counter or by telephone after 11 o'clock Saturday nights will be inserted under heading "Too Late to Classify."

The Times cannot guarantee accuracy or assume responsibility for errors of any kind occurring in telephoned advertisements.

Sunday real estate advertisements, to be classified properly, must be in The Times office before 10 o'clock Saturday nights. Rate 1¼ cents per word.

SPECIAL NOTICES—

GO EAST EYEGLASS: GUARANTEED TO stay on. Eyes perfectly fitted by DR. POLLACK, optician of 20 years' experience, formerly of Des Moines, Iowa. 302 S. Broadway.

WANTED — TO ADOPT LITTLE GIRL from 7 to 9 years of age, by couple in comfortable circumstances. Address Y, box 174, TIMES OFFICE. 7

CALIFORNIA STEAM CARPET CLEANING WORKS; cleans carpets; upholstering and repairing. 229 E. 4th st. Tel. Main 715, Home 714.

FEATHER PILLOWS RENOVATED, AT ACME FEATHER WORKS, 214 San Pedro. Phone Brunner Main 1268, Home 6041.

MASCOT AND GLOVE MAKERS.

Buy here direct; largest assortment. 257 W. FOURTH ST. H. W. Heilman Mfg. Co.

BURLAP SHADES, PAINTS, WALL PAPER, mouldings, shingle stain. WALTER BROS., 627 S. Spring.

DR. MAUD HOLLEY, VACUUM DEVELOPER, 305½ S. Spring, room 3. Phone 1396.

LACE CURTAINS LAUNDERED BY HAND. Home 74751. 1017 MAPLE AVE.

RATE FOR ADS. UNDER THIS HEADING 10c per line; minimum charge 30c.

SOCIETY MEETINGS—

THE LOS ANGELES BRANCH OF THE THEOSOPHICAL SOCIETY, (KEN'D), HEADQUARTERS, BENARES, INDIA.) Will resume its free public Friday night meetings October 5th at 8 p.m. Room 405 ARCHEARD BLDG. Elevator service. Public invited to attend. Questions answered.

PERSONAL—Business.

PERSONAL—
THE WORLD'S GREATEST
ASTRAL SEER AND PSYCHIC.
PROF. MILBURN.
He advises you with a power higher than human. He can bring sunshine and success into your life, telling you how to overcome losses and obstacles; work guaranteed. Parlors 329 S. HILL. Hours 10 to 2 daily and Sundays.

PERSONAL — PROF. ALTHOUSE, CELEbrated palmist, acknowledged by the best scientists as most remarkable reader of hands in this or any country—scientific, absolutely correct—must in no wise be classed with those of other readers in the city. Advice on all questions of life. Also casts horoscopes; high-class patronage. 344 S. SPRING.

PERSONAL—LADIES ASK YOUR DRUGgist for Chichester's English Diamond Brand Pills. Regarded as best, safest, always reliable. Buy of your druggist. Take no other. Chichester's Diamond Brand Pills are sold by druggists everywhere. CHICHESTER CHEM. CO., Philadelphia, Pa.

PERSONAL — MRS. PARKER, RELIABLE palmist and life reader, business, law suits, mineral locations described. Speculations, love, wedded happiness, all of life. 444 SOUTH SPRING, room 1, 8c and $1.

PERSONAL—PRINCESS GOWANGO THE only palmist who reads the back of the head. 324 S. FLOWER, 2 blocks west, one block north of postoffice. 10 a.m. to 9 p.m. Sundays, 10 a.m. to 12 m.

PERSONAL—MRS. MASSON, THE NOTED London palmist, is at 322 S. SPRING ST. Readings are conscientious and scientific and give positive information desired. HIGH-CLASS PATRONAGE SOLICITED.

PERSONAL—JOHN SLATER'S NEXT PUBlic meeting Friday night, 8:15 sharp, BURBANK HALL, 342 S. Main st. No private readings this week.

PERSONAL—MRS. J. J. WHITNEY.
BUSINESS INTERVIEWS. CLAIRVOYANT.
Messages from departed friends.
615½ S. SPRING.

WANTED—Help, Male.

WANTED — 4 YOUNG MEN TO HELP UNpack goods. E. P. CHARLTON & CO., 431 S. Broadway.

WANTED — YOUNG MAN WITH SOME experience in job composing room. 403 SAN PEDRO ST.

WANTED—A LABORER TO DIG CELLAR and level off lot. Call morning, 2346 HALLDALE AVE.

WANTED — AN OFFICE BOY. APPLY AT 9 a.m. UNION LEAGUE CLUB, 227 W. Second st.

WANTED—SALESMAN TO SELL STOCK TO a selective list of interested people. 311 S. FIGUEROA.

WANTED—BOYS FOR FACTORY WORK. Apply at L. A. COOPERAGE CO., Mateo and Bay st.

WANTED — FURNITURE REFINISHERS, steady work. BARKER BROS., 429 S. Spring st.

WANTED—A FIRST-CLASS OPERATOR ON men's coats. 221 WEST FIFTH ST.; 10 a.m. to 2 p.m.

WANTED—FIRST-CLASS TAILOR. APply at the KORN TAILORING CO., 125 S. Spring.

WANTED—AN EXPERIENCED WRINGER man; wages $25. TROY LAUNDRY CO., Pasadena.

WANTED — PLATEN PRESSMEN. DILLINGHAM PRINTING CO., 215 W. Second st.

WANTED—CABINET MAKERS, STEADY work. BARKER BROS., 429 S. Spring st.

WANTED — 2 CARPENTERS, INSIDE FINish, day or contract. Rear 1814 TOBERMAN ST.

WANTED — AT ONCE, A SHINGLER. Call at 6076 S. MAIN ST. or at 49 E. 22nd st.

WANTED—BOY WITH WHEEL, $8 PER week. SUNSET IRON WORKS, 229 Hewitt st.

WANTED—MAN TO RUN GASOLINE ENgine. Apply at 1130 S. LOS ANGELES ST.

WANTED — GROCERY CLERK AND COllector. Apply T. W. HERRON, Colegrove.

WANTED—GOOD STRONG BOY TO LEARN machinist's trade. Apply 905 N. MAIN ST.

WANTED—2 NON-UNION PAINTERS. APply 1139½ N. HIGHLAND AVE., Hollywood.

WANTED — CARPENTERS. INQUIRE BUILDERS' EXCHANGE, 228 Stimson Blk.

WANTED—PATTERN MAKER.
FULTON ENGINE WORKS.

WANTED — YOUNG MAN TO DELIVER for meat market. 1103 MAPLE AVE.

WANTED — PRESSFEEDER; STEADY work to right party. 453 SAN PEDRO ST. 4

WANTED—YOUNG MAN TO DRIVE PARcel delivery wagon. 824 E. NINTH.

WANTED — 20 ROUGH CARPENTERS. MAIER PACKING CO., 1000 Lyon st.

WANTED—PIN SETTERS AT MORLEY'S ALLEY, 220½ S. Spring st.

WANTED — NIGHT PORTER, WHITE, AT THE COOKEY BARBER SHOP.

WANTED—A MAN FOR CLEANING AND spotting. 1206 E. 14TH ST.

WANTED — 15 LABORERS ON FIFTH BEtween Hill and Broadway.

WANTED—BOY IN TAILOR SHOP WITH wheel, 302 S. ALVARADO.

WANTED—GOOD GARDENER. APPLY AT 234 BULLARD BLDG.

WANTED—SMART BOY IN AUTOMOBILE shop, 628 N. MAIN.

WANTED—3 ROUGH CARPENTERS. 412 DOUGLAS BLK.

WANTED—TAILOR ON REPAIRING, 602 S. ALVARADO.

WANTED—LATHER, 924 CROCKER ST. 9 o'clock.

WANTED — SALESMAN. 423 S. BROADWAY.

WANTED—Help, Male.

WANTED—
HUMMEL BROS. & CO.,
EMPLOYMENT AGENTS.
A strictly first-class, reliable agency.
All kinds of help promptly furnished.
Satisfaction guaranteed.
116 and 118 E. SECOND ST.,
Between Main and Los Angeles streets.
Largest and best equipped offices on the Pacific Coast.
TELEPHONE MAIN 969.
HOME EXCHANGE 969.
Painter, $2.50; $3; rock drillers, $2.50; M. A. man, home place, $30 etc.; carpenters, for stamp mill, $3.25 etc.; dry goods packer, $40; steam shovel foreman, $125 etc.; camp blacksmith, Arizona, $3 etc.; blacksmiths, city and country, $3; foreman, vegetable ranch, Arizona, $60 etc.; section foreman, Arizona, $70 and house; painter and paper hanger, hotel, $3 etc.; house carpenters, city and country, $2.50; miners, $2; muckers, $2.50; man and wife, orchard and cook, $60 etc.; ranch hands, $25 etc.; man for orchard, $30 etc.; milkers, $35, $40, $50 etc.; laborers, city and country, $2.25, $2.50, scraper teamsters, beach, $2.50 day; hostlers, livery stable, $12 and room; boy with wheel for this office, $5 week.

HOTEL DEPARTMENT.
Boarding-house cooks, $65 etc.; restaurant chef, country, $20; restaurant cooks, $15, $40 etc., $25 etc.; second cooks, $15, $35 etc., $45 etc.; dining cooks, $12, $15; camp cook and helper, mines, $65 etc.; camp cook, $35 etc.; ranch cook, $40 etc.; camp flunkies, $20 etc., $40 etc.; second baker, $50; etc.; third baker, country, $13 etc.; baker's helpers, $8, $9 etc., $30 etc.; pantry man, hotel, $30 etc.; cold meat and salad man, $12; fish butcher, cafe, $6; officers' hall waiter, $20 etc.; office and elevator boy, night, $15 etc.; dishwashers, kitchen helpers, call; marker and sorter, $15, $18; shirt finisher, $15, $18, $20; kitchen helpers, country, $40 etc.

See our woman's list under female help wanted.

HUMMEL BROS. & CO.,
118-118 E. Second street.

WANTED—
HANSEN EMPLOYMENT AGENCY.
204 E. Second st. Both phones 383.
$50 teamsters, R.R. work, $2.25 day, free fare; carpenters, $2.50 day and wife, ranch, $60 month and house; married man, dairy, $50 month; man and wife, $60 month and found; orchard hand, $20 month; milkers, $40, $50 month and found; 2 engine rooms workers, $2 day; blacksmiths, $3 day; scraper and wagon teamsters, $2 day; plain washer, laundry, $15 week; stable men, $13 week; horse cutters, $12 week; other good positions; man and wife, cook, $50 month; hotel cook, country, $50 month, fare paid; camp cook, $50 month; pan washer, $25 month and found; dishwasher, $25 month and found; bus boy, $20 month; waiter, $30 week and $20 month; camp flunky, $20 month; porter, $7 week; other good position. Call early.

WANTED—JAPANESE.
PACIFIC EMPLOYMENT BUREAU,
Largest and most popular agency.
621 W. Sixth. Los Angeles, Cal.
House cleaning department.
Window cleaning department.
Phones—Home 5707. Main 1734.
General labor contractors, every department assures responsibility.

WANTED—HOTEL CLERK, YOUNG MAN of good appearance and experience, must write a good hand and be accurate at figures; applicants will not be considered unless they can furnish references regarding habits and experience, good salary. Address A, box 32, TIMES OFFICE.

WANTED — CHINESE COOK FOR FAMily of 2 in Altadena; house boy, washer, wages $25. Call between 12 and 1 at 822 GERMAIN BLDG., Los Angeles.

WANTED — SPIELER; MUST NOT DRINK, smoke or swear while on duty; a permanent position for right man. Call PHRENOGINAL MUSEUM, 342 S. Main st.

WANTED—YOUNG MAN, 18 TO 21, EXperienced in retail grocery, to solicit and deliver; references required. Call after 5 a.m., 305 S. FIGUEROA ST.

WANTED — AN ORDER CLERK FOR A grocery store, two teamsters for ranch. One night clerk. MRS. BARROW'S EMP. OFFICE, 120 N. Main.

WANTED—2 PLASTERERS FOR ARIZONA, $3 PER DAY AND FREE FARE BOTH WAYS. APPLY AT 127 S. LOS ANGELES ST. LASSEN & CO.

WANTED — 2 YOUNG MEN TO CLEAN and press gentlemen's garments; experience not necessary as I can teach you. Call at W. THIRD ST.

WANTED—AT ONCE, FIRST-CLASS RE-toucher, operator and general assistant in studio; state salary. JAMES A. DARMAN, Bakersfield, Cal.

WANTED — 2 STRONG YOUNG MEN, 18 to 21 years old, to learn the heavy hardware business. Apply PERCIVAL IRON CO., 124 N. Los Angeles st.

WANTED—BOY TO LEARN UPHOLSTERY business; good opportunity to right one; one living at home preferred. L. J. PHILLIPS, 66 W. Sixth.

WANTED — YOUNG MAN TO ASSIST IN shipping room of furniture store; must know the business. LYON-McKINNEY-SMITH CO., 462 Broadway.

WANTED—EXPERIENCED PRESSER AND salesman. $12.50 per day. Write or telegraph ALEXANDER & BISHOP, box 183, Oakland, Cal.

WANTED—A BOY OVER 14 TO LEARN the machine trade. Apply LOS ANGELES PRESS & DYE CO., corner of 8th st. and Towne ave.

WANTED—NEAT BOY, WHO WANTS TO learn the printing business. MILLER PRINTING CO., 213 Wilson Bldg., First and Spring.

WANTED—DELIVERY MAN; MUST KNOW city thoroughly; references required; wages $15 per week. Address A, box 103, TIMES OFFICE.

WANTED—30 BOYS BETWEEN THE AGES of 16 and 17. Apply at office of LOS ANGELES METAL STAMPING CO., 1118 San Pedro st.

WANTED—BRIGHT BOY 16 TO 18 YEARS of age to learn the shoe business. Apply WETHERBY-KAISER SHOE CO., 215-17 S. Broadway.

WANTED — FIRST-CLASS CYANIDE MAN; one familiar with handling solutions; reply giving experience. Address A, box 65, TIMES OFFICE.

WANTED — ASSISTANT BOOK-KEEPER; young man of experience, familiar with general office work. Address A, box 72, TIMES OFFICE.

WANTED—RELIABLE BOY WITH WHEEL for permanent office position. ALLEN'S PRESS CLIPPING BUREAU, 204 Mercantile Place.

WANTED—5 BOYS WITH BICYCLES, CAN earn $10 per week, steady work. Call any time today. 610 S. SPRING, rear Canby Place.

WANTED—BOY OVER 14 YEARS OLD FOR bolt department. Apply CALIFORNIA INDUSTRIAL CO., Fourth and Santa Fe ave.

WANTED — EXPERIENCED PLUMBER TO join me in starting plumbing shop; must be honest and reliable. Address 630 SAN PEDRO.

WANTED—SOLICITORS BY PURCELL & Kern, general agents Standard Life and Accident Ins. Co. 320 H. W. HELLMAN BLDG.

WANTED—NORTH AMERICAN TRUST CO., 124 W. 6th st., wants salesmen at once to sell lots in New Nevada town of Johnnie.

WANTED — CARPENTERS TO FINISH 5-room house. Call after 5 o'clock at 150 N. BEAUDRY AVE. All material furnished.

WANTED — GOOD DELIVERY BOYS with wheels; wages $6 per week. OFF & VAUGHN DRUG CO., 352 S. Spring st.

WANTED — YOUNG MAN TO WORK IN hardware store, and man to drive wagon in city. Apply 213 N. LOS ANGELES ST.

WANTED — YOUNG MAN AS SOLICITOR and delivery clerk for butcher business. Apply RAYMOND MARKET, 1507 W. 7th.

WANTED—AN EXPERIENCED MERCHANdise salesman. Apply to MOORE-WATSON DRY GOODS CO., 119 N. Los Angeles st.

WANTED — EXPERIENCED DIRECTORY compilers. Apply at SUITE 1, Severance Bldg., corner Sixth and Main sts.

WANTED — MAN TO DRIVE FINE BAKery wagon and solicit; must be a hustler, $12 to start. 311 W. WASHINGTON ST.

WANTED—YOUNG MAN TO DO LIGHT janitor work for his tuition. WOODBURY BUSINESS COLLEGE, 909 S. Hill st.

WANTED—BOYS; GOOD STRONG BOYS for factory work; steady positions. Apply BISHOP & CO., 7th and Alameda.

WANTED — BRIGHT BOY, ABOUT 17 years old, with wheel, to run errands and work in store. Apply 224 W. FOURTH ST.

WANTED—2 FIRST CLASS INSIDE WIREmen at once, wages $3.25. F. C. SWEETSER, 73 N. Raymond ave., Pasadena.

WANTED — FIRST-CLASS LADIES' TAILor; also skirt maker. Apply A. ALLEGRETTI, 238½ S. Hill st., upstairs.

WANTED — A FIRST-CLASS PRESSER ON old clothes for 2 days. BELL'S EXCLUSIVE TAILORING, 343 S. Broadway.

WANTED — A LIVE, ENERGETIC REAL estate salesman; must be a hustler. Address Y, box 162, TIMES OFFICE.

WANTED—PRESSER ON GENTLEMEN'S clothes, who understands repairing. SUNSET DYE WORKS, 640 Mateo.

WANTED—INEXPERIENCED HELP; GOOD wages. Apply DRIVERS' INDEPENDENT LAUNDRY, 773 Clanton st.

WANTED — EXPERIENCED SOLICITORS, liberal commission. Call from 12 to 2. Apply 207 MERCANTILE PLACE.

WANTED — YOUNG MAN, 16 TO 20 YEARS old, for general work in curio store. FIELD & WALTON, 346 S. Broadway.

WANTED — MAN THAT HAS DONE house painting to help paint house; $2 and board. 762 S. CHICAGO ST.

WANTED — SALESMAN EXPERIENCED with fruit, produce or groceries, retail trade. 452 S. BROADWAY.

WANTED — YOUNG MAN TO LEARN SADdlery business; good prospects for hustler. 228 N. LOS ANGELES ST.

WANTED—A FEW GOOD BOYS TO CARRY morning newspaper routes. Apply to CIRCULATION DEPT., Times.

WANTED—Help, Male.

WANTED—WHEEL BOY OVER 14 YEARS of age to carry packages. Apply at shipping department of NEW YORK SUIT AND CLOAK CO., 337 S. Broadway. 6

WANTED — 2 OR 3 GOOD SOLICITORS ON best magazine on the coast. Inquire 420 PACIFIC ELECTRIC BLDG. 4

WANTED—A FIRST-CLASS STARCHER and polisher. WHITTIER STEAM LAUNDRY, Whittier, Cal. 6

WANTED—NEAT APPEARING BOY with wheel, light and steady work. ELITE, 516 W. 6th. Home 3709. 4

WANTED — ALL-ROUND RANCH AND cattle man; house, garden, cows furnished, $20 EDGEWARE. 5

WANTED—TWO YOUNG MEN TO LEARN telephone work. Call HOME TELEPHONE CO., Santa Monica. 5

WANTED—BOY OR YOUNG MAN TO ASsist in stock room. Apply DESMOND'S, Third and Spring. 6

WANTED — ERRAND BOY IN MERchants' tailor store, and take care of place. 602 FIGUEROA.

WANTED — COMPETENT BOOK-KEEPER for short time. DIAMOND MOTOR CAR CO., 959 S. Main. 4

WANTED — IMMEDIATELY, NEAT BOY with wheel. Apply UNION LITHOGRAPH CO., 526 S. Main st.

WANTED — MESSENGER WITH WHEEL, 16 or over, $7 per week. SUN DRUG CO., 328 S. Broadway. 5

WANTED — YOUNG MAN TO WORK IN a garage. Apply early, 415 S. HILL. Ask for Mr. Sickler. 4

WANTED — BOY WITH WHEEL TO DEliver packages. WESTLAKE MARKET, 604 S. Alvarado st. 5

WANTED—Help, Female.

WANTED—FIRST-CLASS WHITE LAUNdress, German preferred, for Mondays; steady employment; references. Address Z, box 194, TIMES OFFICE. 4

WANTED—GIRL FOR GENERAL HOUSE work, 3 in family. Wages $30 per month. Must have references. 2044 KENSINGTON ROAD. House Phone A8697.

WANTED—GIRL OR FRENCH BOARDING-house girl to wash dishes and help all around; wages $25 month; 5 rooms. Address 241 ALISO ST., from 2 to 5.

WANTED—BRIGHT YOUNG GIRL AS OFfice assistant; chance for advancement; state first salary expected. Address Y, box 171, TIMES OFFICE.

WANTED—WILLING GIRL, FROM 15 TO 18 years old, to assist in general housework, family of 2; wages $15. 1225 W. 23D, west of Locust ave.

WANTED — NURSE GIRL AND HOUSE girl, wages $20 and $25; must be experienced; references required. Phone B4388, or call 1246 W. 29TH ST.

WANTED—GIRLS FOR PAPER-BOX FACtory, both experienced and beginners. RENSHAW, JONES & SUTTON CO., 522 Stephenson Ave.

WANTED—GOOD GERMAN GIRL FOR general house work, in small families; good wages to a good girl. Inquire 1346 S. FIGUEROA.

WANTED — A WOMAN FOR GENERAL housework, three adults; no washing; a snap for the right woman. Apply 1149 E. 46TH ST.

WANTED—GOOD RELIABLE GIRL FOR general house work. Newly furnished house; no small children. 235 N. FIGUEROA. Home A4423. 10

WANTED — 2 STARCH IRONERS, PIECE work, body ironer, experienced collar girls. NEW METHOD LAUNDRY, Sixth and San Julian.

WANTED—LADIES FOR LIGHT EASY AND profitable work in their homes; steady work and good pay. Address Z, box 174, TIMES OFFICE.

WANTED—GIRLS TO PACK CRACKERS AT once; also experienced bar maker. PACIFIC COAST BISCUIT CO., Aliso and Lyons sts.

WANTED—WOMAN FOR GENERAL HOUSE work; must be first-class cook; 2 adults in family. Telephone Sunset HOLLYWOOD 101.

WANTED — EXPERIENCED GIRL FOR delicacy store, $7 per week and board; no Sunday work. Apply 538 W. SECOND ST.

WANTED — GIRL OR WOMAN FOR LIGHT house work; no washing or cooking; fair wages; sleep home if preferred. 148 W. 11TH.

WANTED—GIRL FOR GENERAL HOUSEwork; small family; good home and pay for good person. PHONE HOME 188, Hollywood.

WANTED—GIRL TO DO HOUSE WORK and assist in care of baby. Wages $20 per month. German preferred. 1806 W. 21ST ST.

WANTED—GIRL FOR GENERAL HOUSEwork; three adults. Good wages. References required. 1122 S. FIGUEROA ST.

WANTED — APPRENTICE TO LADIES' tailoring; small pay to commence. A. ALLEGRETTI, 238½ S. Hill st., upstairs.

WANTED—AN EXPERIENCED HELPER for dressmaker; good salary; steady work. Address Z, box 138, TIMES OFFICE.

WANTED—CASH GIRLS MUST BE 14 YEARS OLD. APPLY TO MANAGER, VILLE DE PARIS, 317 S. BROADWAY.

WANTED—A GOOD WAIST FINISHERS; also little errand girl and apprentice; wages. 317 S. BROADWAY. M. E. Kelley.

WANTED — A COOK, $35 PER MONTH; 3 in family; second girl, $25; chambermaid, $7 per week. Call at 404 S. NINTH ST.

WANTED — INEXPERIENCED HELP; good wages. Apply DRIVERS' INDEPENDENT LAUNDRY, 773 Clanton st.

WANTED—WAITRESS, TWO MEALS A day; no Sunday work. MARKET RESTAURANT, Third and Central ave.

WANTED — COLLAR GIRLS, MANGLE girls and starch ironers. Call at TROY LAUNDRY, 140th and Main sts.

WANTED—3 WAITRESSES, ONE STEADY, one 2-meal; good wages; good hours; no Sunday work. 617 W. SIXTH ST.

WANTED — GIRL FOR GENERAL HOUSE work and help care of bay; wages $20. 1257 MAPLE AVE. Home B1804.

WANTED—SALESLADY FOR CANDY department, inexperienced preferred. Address A, box 40, TIMES OFFICE.

WANTED — GOOD WAITRESS, SALARY $25, room and board. HOTEL CALIFORNIA, Second and Hill sts.

WANTED—EXPERIENCED WAIST DRAPer and hands. Apply A. L. KOHN, 517 S. Broadway, room 404.

WANTED—GIRL TO ASSIST IN LIGHT housework, $2.50 per week; good home to right party. 1540 E. 20TH.

WANTED — COMPETENT STENOGRApher; must be an especially rapid typewriter. 322 DOUGLAS BLDG.

WANTED — GIRL FOR GENERAL HOUSE work, family 3 adults; wages $30. 417 BELMONT AVE. Home 7492.

WANTED—WAITRESSES, STEADY WORK; might take apprentices; willing to learn. Inquire PATICK HOUSE.

WANTED—AT ONCE, YOUNG GIRLS, EXperience not necessary. NEWMAN POST CARD CO., 114 W. 7th.

WANTED—GIRL FOR GENERAL HOUSEwork; small family; good home, $25. 'PHONE SOUTH 1418.

WANTED—GIRL TO DO COOKING AND light housework, three in family, 2530 4TH AVE. Phont West 1441.

WANTED — GOOD GIRL FOR GENERAL housework; must be good cook. 1318 ST. ANDREWS PLACE.

WANTED—WOMAN TO DO HOUSE WORK in country, steady place. MR. ABBOTT, 915 Sunbury st., city.

WANTED—YOUNG GIRL TO ASSIST WITH general house work. 5115 PASADENA AVE. Phone East 1896.

WANTED — GOOD GENERAL GIRL; MUST be good cook. If possible room away, $25. 1049 FLOWER.

WANTED—A YOUNG GIRL TO ASSIST IN light house work in family of 3 adults. HOME 22980.

WANTED — FIRST-CLASS BUTTONHOLE maker. Steady work, good wages. 734 S. SPRING.

WANTED — EXPERIENCED BINDERY girls. DILLINGHAM PRINTING CO., 215 W. Second st.

WANTED—EXPERIENCED LADIES' TAILors and skirt makers, at 113 N. RAYMOND, Pasadena.

WANTED—FIRST-CLASS COOK, $30 PER month and waitress $20. 851 BUENA VISTA ST., Main 4006.

WANTED — GIRL FOR GENERAL HOUSE work; wages $25. Apply forenoon, 1121 MAGNOLIA AVE.

WANTED — GIRL FOR LIGHT HOUSEwork; 2 in family. 1341 W. ADAMS ST. Tel. 23883.

WANTED—BOOK-KEEPER. APPLY AT PARKER'S BOOK STORE, 346 S. Broadway.

WANTED—BODY IRONER. APPLY DRIVERS' INDEPENDENT LAUNDRY, 773 Clanton st.

WANTED — YOUNG WOMAN TO SET type in private printing office. Phone MAIN 5815.

WANTED — WOMAN COMPOSITOR; steady work if satisfactory. 453 SAN PEDRO ST.

WANTED—GIRLS TO WORK IN CRACKER department. KOHN BECK CO., 611 Aliso st.

WANTED—YOUNG GIRL TO ASSIST WITH housework and care of baby. 1907 ORANGE.

WANTED—A GIRL FOR GENERAL HOUSEwork. Call 677 CARONDELET ST.

WANTED—GIRL FOR GENERAL HOUSE work. Call at 230 W. 2ND ST., at once.

WANTED—3 CHAMBERMAIDS AT HOTEL INGRAHAM, 1045 Ingraham st.

WANTED—GOOD PLAIN COOK, WAGES $25. Apply 1233 S. HOPE.

WANTED—BRIGHT YOUNG WOMEN. APply 423 S. HILL ST.

WANTED—Help, Female.

WANTED—
THE HENDERSON EMPLOYMENT
AGENCY, 455 S. BROADWAY.
'PHONES MAIN 1920. HOME B425.
Family cook, city, $50; cook and second girl, beach, $35 and $25; cook, two in family, Riverside, $35; cook and second girl, city, $30 and $25; colored cook and second girl, $35 and $25; general housegirl, three in family, $25; another, two adults, $30; three places, Pasadena, $35; housegirl two adults, Redlands, $30; another, two adults, Riverside, $30; long list of housework places, city, $15 to $30; hotel chambermaid, $25; laundress, institution, $30; girl for mixed work, $25; kitchen helper, $25; nurse girl, $30; two second girls, $25.

WANTED—
HANSEN EMPLOYMENT AGENCY,
204 E. 2ND ST. Both Phones 383.
Woman cook, 8 people $35 month; chocolate dipper $8 week; chambermaids $20 month and found and $30 month; cook, delicacy store $9 week; waitresses, city $5, $9 week; country, $25 room and board; chamber work, 1-2 day $4 week; hotel cook, country $50 month, fare paid; cook's helper $20 month; house girl, 3 family $30 month; house girl, 2 family $20 month; house girls, wages from $15 month to $25 month; many positions; cook, camp; woman, cook and helper, $75 month; other good positions.

WANTED—HUMMEL BROS. & CO., 116 E. 2nd st. Waitress, do six rooms, Brawley $40 and fare; waitresses, beach, San Diego, Nordhoff, etc.; 4 waitresses, San Bernardino $25 etc.; dishwasher, no Sunday work, $7 week; another $3 week; strong woman assist in mountain camp $30 etc.; tray waitress, Long Beach, $7 week; hotel cook $50 etc.; laundress, institution, $30 etc.; second cook, same $20 etc.; woman, peal vegetables and help cook, ranch boarding-house $25 etc.; chambermaid $1 day; boarding-house cook $35 etc.; house girls, $25 etc., $30 etc.; nursery governess $20 etc., Pasadena. HUMMEL BROS. & CO., 116 E. 2nd.

WANTED — GOOD WOMAN TO COOK IN small delicacy and order work, $35, board and room, Hollywood; cook, for $10 men, ranch, $35; boarding-house, $35; private family, $45, $30 and $25; no washing; strong chambermaid, $5; colored maid, about ¼ day, $6; janitress, $25; cooking and house work for 4 men, $25 to $30; housekeeper, middle aged; for woman away all day; light work, $12; assistant in boarding-house, $20. 219 S. SPRING, room 27.

WANTED — LADIES TO MAKE SOFA pillow tops for fall trade, copying designs, work taken home for spare hours, no experience required; we teach you free; pays $2 to $10 weekly; small deposit required. Call WOMAN'S NATIONAL ART EX., room 100 Temple Blk., north entrance, junction of N. Spring and Main, north of Henne's.

WANTED — REFINED, WELL EDUCATED lady, who lost husband and means in 'Frisco disaster, desires to obtain immediate permanent employment as manager of first-class business house, or any position of trust; thoroughly competent and trustworthy; excellent city references. G. L., Ocean Park General Delivery, Cal.

WANTED — WOMEN AND GIRLS FOR peeling tomatoes and cutting fruit; good wages. Apply our factory, corner of Macy and Anderson sts., this a.m.

WANTED—WOMAN TO TAKE CHARGE OF housekeeping, do cooking and house work in an old established institution here in the city; must be a woman of refinement and business ability. The position pays well. For details apply to FRED A. POLLOCK, 308 O. T. Johnson Bldg. Cor. 4th and Broadway.

WANTED—
Girls to sew on overalls and pants, hours from 8 to 5:30 and half day Saturdays. Girls earn as high as $18 per week. Beginners $5.50 a week while learning. 238 S. LOS ANGELES ST.

WANTED — ANY INTELLIGENT PERSON may earn $40 to $50 monthly at home in spare time corresponding for newspapers; no canvassing; experience unnecessary. Send for particulars. PRESS SYNDICATE, Lockport, New York.

WANTED—MIDDLE AGED LADY OF NEAT appearance, good common sense and energy who is familiar with human anatomy. Give age, business experience and salary wanted in first letter. Address Y, box 190, TIMES OFFICE.

WANTED—EXPERIENCED YOUNG LADY stenographer; salary $10; also experienced young lady stenographer and order clerk; salary $15; young lady stenographer for hotel; $20 and board. Apply 535 BYRNE BLK.

WANTED — LADY WITH SMALL AMOUNT of capital, to take best paying little millinery store in city; owner leaving city; must be sold this week; at your own price; make offer. See W. J. BURT, 424 Bryson Blk. Home B404.

WANTED—LADIES TO MAKE SOFA PILlow tops for wholesale house, in their homes; permanent employment and good pay; unlimited territory. NATIONAL IDEAL MFG. CO., Room 3, 239½ S. Hill st.

WANTED—IMMEDIATELY, 25 WOMEN TO work in our factory, free rooms, gas furnished; canning department, good wages. HUNTINGTON BEACH CANNING, PICKLING AND PRODUCE CO.

WANTED—STENOGRAPHER AND TYPEwriter, with machine, to take charge of thoroughly established office; desirable and liberal proposition to right party. REALTY INV. CO., 337 S. Broadway.

WANTED—YOUNG LADY CASHIER FOR restaurant, must be experienced on cash register and typewriter, no apprentices wanted, no other need apply. ELDERTON'S SPA, 344 S. Broadway.

WANTED — GIRL TO ANSWER TELEphone and do stenography; hours from 7 a.m. to 6 p.m.; wages $10 week; chance to do better; RIVERS BROS. CO., Temple and Broadway.

WANTED—A TRUSTWORTHY WOMAN IN University district to stay with children (school age) frequently evenings while parents are out. WEST 1766. Phone 2643.

WANTED—LADIES WITH SPARE TIME at home to make our fancy work, $5, $8 and $10 per week easily made; something new. Address P. O. BOX 581, Station C.

WANTED — MIDDLE-AGED WOMAN TO take care of home for family of two; one who will appreciate a good home. Call after six (6) p.m., 1427 UNION AVE.

WANTED—A STRONG YOUNG CHRISTIAN girl, who loves children, to do general housework. Call mornings on MRS. JUDGE WILBURN, 522 S. Alvarado st.

WANTED—STENOGRAPHER AND TYPEwriter. Don't apply unless you are rapid on the machine. 1 per cent. Apply 9 to 10 a.m., 322 GERMAIN BLDG.

WANTED — RELIABLE MIDDLE-AGED woman to take care of 3-year-old child. Inquire at the LAKEVIEW HOTEL, corner 6th street and Grand Ave.

WANTED—A WOMAN TO DO SOME LAUNdry work, cleaning and assist with children, $25. Address A, box 37, TIMES OFFICE. 'Phone Pasadena Home 1483.

WANTED — AT ONCE, EXPERIENCED sewing girls in dressmaking department. Apply MADAME SHAW, fourth floor, The New York, 327-329 S. Broadway.

WANTED — WOMAN FOR GENERAL housework, small house, family of 3, best of wages, must have city reference. Inquire BRENT'S, 312 S. Main st.

WANTED—A GIRL FOR SECOND WORK. Apply 1536 S. FIGUEROA.

WANTED — A DRESSMAKER AT 2607 VERMONT AVE. at once.

WANTED — A CHAMBERMAID AT 715 W. EIGHTH.

WANTED — A TAILORESS. 1336 S. MAIN.

WANTED—Male or Female Help. (To Learn Trades.)

WANTED — STUDENTS. THE FLORENtine Hair Dressing College, 227 Mercantile Place, has secured the services of Mrs. Dee Conner, late of New York City, as instructress. She is an expert who has had years of experience and teaches the genuine French Marcel wave. We teach all the trade thoroughly in eight weeks by our new method. Diplomas and formulas given. Students graduating from our college have secured positions in the foremost places in this city. This is the only college in the city having all the latest electrical appliances. The work is unsurpassed. Superfluous hair permanently removed. Ladies and gentlemen, we positively guarantee to restore gray hair to its original color in three weeks. Call or write. HOME 'PHONE 7387.

LOS ANGELES HAIR-DRESSING COLLEGE, 204 Mercantile Place, suite 38, original and reliable college where students are taught by experienced instructress of 8 years' practice; hair-dressing, manicuring, facial massage, scalp treatment, in short course; our work our best advertiser; shampoo 25c; superfluous hair permanently removed; guaranteed cure of dandruff; one-sitting face bleach removes all blemishes. HOME 'PHONE 5327.

WANTED—EXPERT CUTTER, LATE OF San Francisco, will teach practical cutting men's garments, low rates, 4 to 10 weeks, high salary trade, garments and patterns cut to order, reasonable. 223 MERCANTILE PLACE, room 27.

WANTED—YOUNG MAN LEARN TELEGraphy and railroad accounting. Salaries $50 to $90; free catalogue. MORSE COLLEGE OF TELEGRAPHY, 306 12th st., Oakland, Cal.

WANTED—Help, Male and Female.

WANTED — JAPANESE COUPLE FOR house work and children's nurse; must be experienced and speak English. Call 1346 W. 29TH ST. Phone B4688.

WANTED—PHYSICIAN TO SHARE FURnished offices; can have any hours except 1-3; must be regular graduate of good character. Phone E. 2382.

WANTED—Situations, Male.

WANTED — SITUATION IN OFFICE BY book-keeper, 15 years' experience. Phone MAIN 9732.

WANTED — WORK AT BRICK LAYING. Phone Main 3321. 203 S. HILL. S. Crowhurst.

WANTED—Situations, Male.

WANTED—HAVE JUST ARRIVED FROM Mexico, am well acquainted in that country, would like to come in contact with reliable firm needing traveling salesman, or in city, 24, sober, will give A-1 references, speak English and Spanish fluently. Address A, box 35, TIMES OFFICE.

WANTED — SITUATION, SINGLE MAN, aged 27, executive ability, bank and mercantile book-keeper, speak and write Spanish, typewriting and correspondence work; open for engagement with responsible corporation; first-class references; bond furnished. BOX 92, Azusa, Cal.

WANTED—POSITION AS STENOGRAPHER and foreign correspondent in city or United States, can also take dictation in foreign langu

Classified Liners.

WANTED— To Purchase, Real Estate.

WANTED —
F. W. FLINT, JR.,
WANTS YOU TO LIST YOUR
VACANT LOTS,
FLATS,
APARTMENTS,
BUSINESS PROPERTIES,
HOUSES,
COTTAGES,
BUNGALOWS,
FOR SALE WITH HIM. HE CAN SELL THEM.
F. W. FLINT, JR.,
306 O. T. JOHNSON BLDG. 7

WANTED—HOUSES AND LOTS ANYwhere in Los Angeles, old or new. Wanted—Houses and lots anywhere in Los Angeles, old or new. Wanted—Houses and lots anywhere in Los Angeles, old or new. Since lumber and all building material and labor has gone up to such a high figure that no one can afford to build we want your houses and want them bad. So bring anything you have, so the price is right. We have put more men on our force so as to give prompt attention to all. R. G. DOYLE CO., 145 S. Broadway. 501-503 Frost Bldg. 5

WANTED — TO PURCHASE A HIGH sightly lot east or north front, Angeleno Heights way, for cash; owners submit your bargains at once for we mean business. JOHNSTON & TAYLOR, 306½ S. Broadway. Home 2792; Main 4446. 4

WANTED — EIGHT-ROOM HOUSE FOR HOME; MUST BE MODERN AND WORTH THE PRICE; ANGELENO HEIGHTS OR SOUTHWEST; NORTH OR EAST EXPOSURE PREFERRED. GIVE LOCATION, LOWEST PRICE. R. W. TRUE, 224 N. HOPE.

WANTED—OWNERS OF PROPERTY TO CALL AND LIST SAME. ACREAGE FOR SUBDIVISION. SUBURBAN ACREAGE. LARGE TRACTS FOR COLONIZATION. AND OTHER PROPERTIES WANTED OCCASIONALLY; WE BUY BARGAINS. L. H. MITCHEL, 412 DOUGLAS BLK.

WANTED—THE BEST PIECE OF BUSINESS PROPERTY $20,000 WILL BUY, BETWEEN FIRST, CENTRAL, PICO AND FIGUEROA. E. F. WELLMAN, TAJO BLDG., CITY.

WANTED — ALL YOU NEED TO SELL your property is to have us PUSH IT FOR YOU. Everything we get back of we positively sell. Call up 7296 or Main 524. Do it now. J. R. MACLINTOCK, 701 Grant Bldg. 4

WANTED—TO BUY TRACT OF 600 OR 700 lots near car line, 5c fare, don't want all hill land, but little rolling not objectionable. If you have them see us quick; owners only; price must be right. JANTZEN & WHARY, 328½ S. Spring. 5

WANTED — TO PURCHASE 5, 10, OR 15 acres of land, on which mulberry trees can be raised; not very far from railway or electric line. Land that can be irrigated preferred. Address REX GARRETT, 515 College st., Los Angeles, Cal. 7

WANTED—TO PURCHASE FROM OWNER, lot on Moneta ave., north of Slauson. JAS. BUCKLEY, 51st and Moneta, or 329 Coulter Bldg., 217 S. Broadway. Phone 1920 or 29405.

WANTED—FIVE ACRES MORE OR LESS, convenient electric cars, within few miles of Pasadena; small house; suitable for chickens. Address P, box 122, TIMES OFFICE.

WANTED — AT ONCE, MODERN, UP-TO-date cottage or bungalow in S.W.; will pay $500 down and $25 monthly. Owners only. W. J. MILLER, Vermont ave., corner 25th. 4

WANTED—I WILL BUY A FIVE OR SIX-room cottage, S.W., if you will take $500 cash and allow me agent's commission. Address A, box 61, TIMES OFFICE.

WANTED—TO PURCHASE. Modern dwelling, will give good orange and lemon grove adjoining good town, part payment. 849 E. 22ND ST., city. 4

WANTED—TO PURCHASE A CHEAP LOT Salt Lake Depot tract; owners only. W. H. OBEAR, 409 Johnson Bldg. P. B. Cross, Mgr. Doyle Heights property. 7

WANTED—THE BEST LOT $1000 WILL buy, near Westlake; give location and best cash and terms price. Address A, box 108, TIMES OFFICE.

WANTED—A MEDIUM PRICED LOT OR house and lot at Ocean Park, must be a bargain; not an agent. Address A, box 25, TIMES OFFICE.

WANTED—HAVE A CLIENT WHO WILL pay cash for new 7 or 8-room house, south or west, about $5000. JOS. E. DAVIS, 718 Fay Bldg. Home 3103. 4

WANTED—WILL PAY CASH FOR A 7-room house; prefer east front; must be new, southwest, and not exceed $5000. Address P.O. box 795. 4

WANTED—CLOSE-IN BUSINESS CORNER, up to $15,000; owners only. HASSON BROS., 619-20 H. W. Hellman Bldg. Phones Main 167; A1186. 4

WANTED—HOUSE AND LOT IN SOUTHwest, small payment down, balance monthly. Call at JEWELRY STORE, 208 W. Seventh. 4

WANTED—LIST YOUR VACANT CITY lots with GLENN C. SEELYE for a quick sale. 424 Citizens' Nat'l Bank Bldg. Home 4019. 12

WANTED—TO BUY BEST INCOME PROPerty south of Ninth and east of Main, for $10,000. Address Z, box 142, TIMES OFFICE. 6

WANTED — 5 OR 6-ROOM COTTAGE, southwest, or near Moneta ave., very easy terms. Address Z, box 187, TIMES OFFICE. 4

WANTED — TO PURCHASE VACANT building lots inside city limits; cash on hand. CALDWELL & CO., 400 Currier Bldg. 4

WANTED — BEST 6-ROOM COTTAGE IN southwest for $3000; will pay down $2200. Apply E. G. ROBINSON, 503 Bryson Bldg. 4

WANTED — LIST YOUR MONETA AVE. property and its vicinity with GORE BROS., 48th and Moneta ave. South 5719, Home 29455.

WANTED—BARGAIN IN REAL ESTATE; will pay cash. BARGAIN REALTY CO., Trust Bldg., 2nd and Spring. Home 7301.

WANTED—EQUITIES OF $100 TO $2000 realty in city and acceptable acreage. WHEELER, 105 S. Broadway. 4

WANTED — I HAVE FROM $500 TO $700 and will take any snap this will handle, will assume. MAIN 5567. 5

WANTED— To Purchase, Miscellaneous.

WANTED—WE HAVE APPLICANTS FOR business of all kinds, and can assure you quick sales of any business you may list with us at reasonable figure. HARRIS & JONES, 123 S. Broadway. Home 6699, Broadway 5125.

WANTED — TO BUY FURNITURE AND household goods; if you are going to sell we will pay you one-third more than others; phone us Main 1117, Home 2154. COLYEAR FURNITURE CO., 332 S. Main st.

WANTED—CASH PAID FOR ANYTHING good in household furniture, store fixtures, office desks, any quantity. Phone Broadway 8444, Home 7021. L. C. SKEELS, 907 S. Main.

WANTED — TO PURCHASE, A ROOMING-house if price right, rent and location suits; your money is ready. J. C. FLOYD, 306-8 Mason Operahouse. Phone 1344. L.A.R.B.

WANTED — TO PURCHASE MAGNOLIA tree, also auricaria-bidwellii (monkey puzzle,) 10 to 15 feet high; answer with location and price. DUNCAN, 447 Wilcox Bldg. 4

WANTED—WE HAVE MANY BUYERS FOR rooming-houses and our list is rapidly lessening. Please assist us by listing your house. HARRIS & JONES, 123 S. Broadway.

WANTED—TO PURCHASE THE BEST 15 or 20-room rooming-house that $1500 will handle; must be on the hill and from owner.; no agents. Phone HOME 4691. 4

WANTED—TO BUY FOR CASH, HIGHEST price paid for furniture, grocery or merchandise stores, etc. RHOADES & REED, 720 S. Spring st.

WANTED—I WANT TO BUY A MODERN rooming-house of 50 rooms or more, no agents, principals only. Address A, box 33, TIMES OFFICE. 6

WANTED—A 1 TO 3-H.P. GASOLINE ENgine, must be in first-class running order, for cash. Address Z, box 196, TIMES OFFICE. 4

WANTED—DIAMONDS, JEWELRY, OLD gold, antiques; highest prices given. CROUCH BROS., jewelers, 542 S. Broadway.

WANTED — DESKS, MAPS AND APPLIances suitable for real estate office. Address A, box 76, TIMES OFFICE. 5

WANTED— Soldier's additional script; give price. Address X, box 35, TIMES OFFICE. 5

WANTED—STRONG SECOND-HAND HARness for 1200-lb. horse. 'PHONES MAIN 1781, HOME 2021. 5

WANTED — SECOND HAND JEWELER'S wall case. Phone Main 1970, or call at 309 S. SPRING. 5

WANTED—500 CHAIRS OR SETTEES IMmediately. Inquire at [illegible] S. SPRING ST. New York desk.

WANTED—RING ROLLS; MUST BE IN good condition. Address P.O. BOX 165, Colton, Cal.

WANTED — TO BUY, ROLLTOP DESK, and office furniture and typewriter, cheap. RED 3636. 4

WANTED—DIAMONDS; WILL PAY HIGHer prices than dealers. ART STORE, 319 W. Third st.

WANTED—TO BUY FRAME BUILDING OR barn to move immediately if cheap. RED 7

WANTED— To Purchase, Miscellaneous.

WANTED—LOS ANGELES LOAN CO., 150 N. MAIN, opposite Hamburger's Store, pays ABSOLUTELY the highest price for DIAMONDS and JEWELRY, OR will LOAN on same at VERY LOWEST interest; the only LEGITIMATE and RELIABLE establishment in this city; REFERENCES by special permission, FIRST NATIONAL BANK OF LOS ANGELES.

WANTED — CASH PAID FOR FEATHER beds. 738 SAN PEDRO. Main 1166; Home 8041.

WANTED— Miscellaneous.

WANTED—ART, DO YOU WANT TO BUY or sell antique curios, porcelain of silverware? See GERMAN CURIO STORE, 649 W. Washington, near Figueroa. Home 25449.

WANTED—THE ADDRESS OF A PARTY owning a steam saw plant for cutting cord wood. MORRIS H. WILSON & CO., 606 Pacific Electric Bldg.

WANTED — CESSPOOLS, WE PUMP THEM out. Phone 50144, or North 593. LOS ANGELES SANITARY CO.

TO LET— Furnished Rooms.

TO LET—AT THE CHATEAU FRONTENAC, 732-734 S. Flower, large well furnished, all outside rooms, cold and hot water in every room; also about the 6th will have suite, would be suitable for doctor's office, walking distance, in the nicest part of the city, steam heat, very comfortable in winter, prices reasonable. 5

TO LET — NEW AND ELEGANTLY FURnished housekeeping suite of 2 or 3 rooms; also single room; best location in city; high elevation; easy walking distance and best of car service. 1315 W. SEVENTH. Home 53122. 10

TO LET—FOR $14 A MONTH YOU CAN rent elegant 3-room housekeeping apartment, beautifully furnished, new, 334 S. FIGUEROA, or 1011 or 1003 E. Ninth, or 1023, 1141 or 1133 W. First st., or 150 N. Beaudry, 1020 Colton st.

TO LET—AT HOTEL OHIO, ELEGANTly furnished rooms, private and public baths, Home phone in every room, elevator service; 50c to $2 daily, $10 up monthly. 217 NORTH BROADWAY, opposite Courthouse.

TO LET — THREE NEWLY FURNISHED housekeeping rooms, private toilet and entrances; south front; ground floor; gas, also wood heater, $10 or $12 per month. 220 S. BUNKER HILL AVE.

TO LET— Elegantly furnished rooms, $2.50 to $3.50 per week; running water in every room, new fireproof building. EDISON ANNEX, 347 S. Los Angeles st. Phone 7461.

TO LET — FULL INFORMATION IN REgard to the best family hotels, housekeeping apartments and furnished rooms, etc., obtained at GENERAL INFORMATION BUREAU, 525 S. Spring. 4

TO LET — WE HAVE MORE ROOM THAN we can use, will rent 1 or 2 connecting rooms, nicely furnished modern; just the thing for some one appreciating home comforts. 659 WESTLAKE AVE. 4

TO LET — BROADWAY COURT, 207 N. Broadway, elegant sunny rooms, with bath, also single outside, hot and cold water; elevator; reasonable, monthly or weekly rates; transients.

TO LET—CHEERFUL, PLEASANT 2-ROOM housekeeping suite, all rooms open on veranda, modern conveniences, completely furnished, $3 per week. 1109 CROCKER ST. 'Phone 5289.

TO LET — THE GLENWOOD, 625½ S. SPRING, under new management; all right outside rooms, neat and clean; electric lights, bath, etc.; permanent or transient; rates reasonable.

TO LET—FURNISHED ROOMS, HOTEL ORMOND, 637 S. Hill st.; modern, handsomely furnished rooms, single or en suite; public and private baths; terms, $3.50 to $10 per week. 6

TO LET — PLEASANT SUNNY SLEEPING rooms, 5 minutes' walk from business center; electricity, gas, bath and phone; rates reasonable. 406 TEMPLE ST. The Majestic.

TO LET — THE BRENNAN, ELEGANTLY furnished rooms; rates $2.50 to $7 per week; elevator service; running hot and cold water; new fireproof building. 525½ S. MAIN ST.

TO LET— HOTEL WASHINGTON, 711½ S. Olive, elegantly furnished rooms, hot and cold running water; rooms with private bath, also housekeeping rooms; rates reasonable. 7

TO LET — WHEN YOU ARE DISAPPOINTed in getting rooms, come to the L. A. ROOM RENTAL AGENCY, 354 S. Broadway, and get a list. Room 105, third floor. 5

TO LET—TO QUIET ADULTS, PLEASANT housekeeping suite, 2 rooms, first floor, front, $14 including cooking gas, nice bedroom, $1 per week. 813 BOSTON, near Temple.

TO LET — CLEAN, COMFORTABLY FURnished bedroom, walking distance, private home; use of bath and phone. Call up Main 1922, 445 N. BEAUDRY AVE. 6

TO LET—FOR $12 YOU CAN RENT NEW furnished 3 rooms, gas range, bath, 'phone, 1133 and 1141 W. FIRST ST. Healthy, sightly location, on car line.

TO LET—2 LARGE PLEASANT FURNISHed rooms for housekeeping, nice location, large yard, $12 per month. 505 E. 15TH ST., near Maple ave. 1

TO LET—2636 S. GRAND, NEWLY FURnished rooms, en suite or single; housekeeping if desired; good car service. HOME Phone B, 1476. 6

TO LET—LADY HAVING NICE HOME will let few rooms for housekeeping or as desired. CLIFFORD, 1129 S. Hill. 'Phone Main 7147.

TO LET—LARGE, FINELY FURNISHED room in fine private home, best in the city for couple, close in, Westlake district. 1063 ORANGE.

TO LET—ROOM IN CARRIAGE HOUSE IN exchange for watering lawn, about one-half hour daily. Apply E. C. LYON, 652 S. Broadway.

TO LET — FURNISHED ROOM, LARGE, newly furnished, sunny rooms on hill, 5 minutes to First and Broadway. 236 N. FLOWER ST. 4

TO LET — NEWLY OPENED FURNISHED rooms, with or without board. 2790 CENTRAL AVE. Phone, Broadway 2836, Home 9530. 6

TO LET — UNFURNISHED, 4 ROOMS FOR light housekeeping; lower floor, 224 S. Olive, $12. Apply 423 BYRNE BLDG. Home 6273. 4

TO LET — NEWLY FURNISHED ROOMS for light housekeeping; also rooms with board; home cooking. 1332 S. FLOWER ST.

TO LET — ELEGANT FURNISHED ROOMS in private home for gentleman only; all modern conveniences. 947 S. UNION AVE. 10

TO LET—3 NICELY FURNISHED HOUSEkeeping rooms, bath, electric lights and gas. 1047 W. 17TH ST. Private entrance.

TO LET—3 FURNISHED HOUSEKEEPING rooms, two beds, suitable for two or three women employed. 116½ W. 14TH ST.

TO LET — A PLEASANT SMALL ROOM; rent reasonable; room suitable for 2 persons; excellent location. 542 S. HILL. 5

TO LET—SUNNY FRONT ROOMS, SINGLE, $2 up; also light housekeeping; renovated. 319 N. BROADWAY. Sunny side. 7

TO LET — 2 CONNECTING ROOMS, ALSO 1 single room, sunny and pleasant. 803 S. GRAND AVE., corner Eighth st. 4

TO LET — FURNISHED HOUSEKEEPING room; cooking gas included, $7 per month, $2 a week; adults. 548 E. PICO. 5

TO LET — ELEGANTLY FURNISHED rooms; outside sunny, up high, meals if wanted. HOTEL LOCKE, 139 S. Hill. 4

TO LET — NEWLY FURNISHED FRONT rooms, with all modern conveniences, $10 and $12. 1221A W. SEVENTH. 5

TO LET—PLEASANT FURNISHED ROOMS with free baths; also housekeeping suite. THE SEWARD, 412 Temple st. 6

TO LET — 4 FURNISHED ROOMS FOR housekeeping, bath, piano, phone and yard. Phone 22168, WEST 3734. 10

TO LET — IN BEAUTIFUL HOME, LARGE room; close to Westlake Park; everything new. HOME 52523. 6

TO LET—NETHERWOOD, 2007 S. GRAND, furnished apartments, housekeeping rooms, transients, permanent.

TO LET—SUNNY PLEASANT HOUSEKEEPing suites, walking distance; across from park. 542 S. HILL.

TO LET—NICELY FURNISHED ROOMS, modern flat, walking distance, reasonable. 116½ W. 14TH ST. 5

TO LET — NICELY FURNISHED FRONT room, suitable for 2 gentlemen, close in. 756 S. HOPE. 7

TO LET — NICELY FURNISHED HOUSEkeeping rooms; very convenient. 926 GEORGIA ST. 5

TO LET—1 OR 2 NEWLY FURNISHED modern rooms, walking distance. 401 S. FIGUEROA. 5

TO LET—SMALL FURNISHED ROOM TO gentleman in private family. 812 E. WASHINGTON ST. 5

TO LET — 3 ROOMS, FURNISHED FOR housekeeping, large and comfortable. 330 S. OLIVE. 5

TO LET—2 ROOMS AND KITCHEN FOR light housekeeping; also other rooms. 946 S. HILL. 5

TO LET—PLEASANT FURNISHED ROOMS, bath, 'phone, close to business. 544½ S. HOPE ST. 5

TO LET—3 FURNISHED HOUSEKEEPING rooms in cottage. 1027 FLOWER; to adults. 10

TO LET—NEWLY FURNISHED ROOMS, 1335 ORANGE ST. Westlake district.

TO LET — 2 SINGLE, NEW FURNISHED rooms. 129½ N. FLOWER. 5

TO LET — 3 UNFURNISHED ROOMS. 229 N. GRAND AVE. No children. 7

TO LET—2 FURNISHED HOUSEKEEPING rooms. 810 WEST 7TH. 5

TO LET—2 NICELY FURNISHED FRONT rooms. 851 W. 19TH ST. 5

TO LET — SUNNY MODERN ROOM. 1331 S. UNION AVE. 5

TO LET— Unfurnished Rooms.

TO LET—OPPOSITE WESTLAKE PARK, 2 delightful sunny housekeeping rooms, unfurnished, bath, screen porch, private yard, adults. Address 624 ALVARADO ST. 4

TO LET — NEWLY FURNISHED ROOMS, also unfurnished bath, gas, etc., $10 per month. Call up A4705. 1193 SUNSET BLVD. 10

TO LET—2 UNFURNISHED ROOMS, VERY large housekeeping; private entrance. Large pantry and sink, $12. 1315 W. 7TH. 7

TO LET — UNFURNISHED ROOM FOR housekeeping; gas pipe and chimney in room, $4 month; adults. 548 E. PICO.

TO LET— Flats.

TO LET—I HAVE JUST ONE OF THOSE beautiful new 6-room flats, close to Westlake, polished floors, handsome bathrooms, hot-water heaters; walls handsomely frescoed, large cement cellars; special quarters for servants; rent $35, water free. 637 S. BURLINGTON AVE. Open Sunday.

TO LET—718 N. HILL, 4 ROOMS, FLAT, unfurnished, $16, water paid; now up-to-date, separate entrance; no children; linoleum on hall, bath and kitchen pantry, cold duct, screen porch; fine view; gas range; no children. 5

TO LET—NICE 4-ROOM FLAT, NOT OVER 5 minutes walk from Courthouse, gas range, porcelain bath and water furnished, 504 California st., third floor, rent $14. HUBBELL, 502 Bullard Bldg. Home phone 2734.

TO LET—5-ROOM, CLOSE IN, UPPER flat, new and modern; rent $27, water paid. Apply 1547 WEST 8TH ST., or 313 Stimson Bldg. J. E. Martin. Phone A3387.

TO LET—BEAUTIFUL NEW FIVE-ROOM flat, modern, sunny and light all round; adults only; rent reasonable. 1338 ALBANY ST. Take Pico Heights car.

TO LET—LARGE, SUNNY 5-ROOM FLAT, corner 16th and Grand ave., looking east and south; fine front porch, all complete. Apply 1511 S. GRAND.

TO LET—NICE LITTLE FLAT OF 4 ROOMS, modern; 5 minutes' walk from Times office, at 549 N. HILL, $16, with water; also 1, $12. Call at 543½ N. Hill.

TO LET—FINEST 6-ROOM UPPER COTtage flat in city; large porch, laundry tray, gas heater, everything new and elegant. 784 E. WASHINGTON. 5

TO LET — NEW COLONIAL UPPER FLAT, 7 rooms, hardwood floors, all conveniences. See this, 632 S. Bonnie Brae. Key 669 S. BONNIE BRAE.

TO LET—AN UPPER 5-ROOM FLAT, NEW, sunny, strictly modern, instantaneous heater, etc., rent $19. 1125 W. 10TH. Phone Main 7002. 6

TO LET—FIVE-ROOM LOWER FLAT, DEsirable locality, with all modern improvements, at 463 LAKE ST. Owner in the building. 4

TO LET—FLATS, $16 A MONTH, 5 ROOMS, modern, 1009, 1017 and 1019 Diamond st., 913½ W. First, 806 E. EIGHTH ST.

TO LET — ELEGANT 3-ROOM FLATS, WALL BEDS, carpets, gas stove, $27.50, $25, $20. 463 LUCAS AVE. Phone Weston, 5007.

TO LET—4-ROOM MODERN FLAT, CORner of 16th and Griffith ave. JOHN BURNS, 204 Bryson Blk. Home 166.

TO LET — 3-ROOM LOWER FLAT, GAS, toilet, etc. Apply upstairs, 238 N. HOPE ST.

TO LET—2 6-ROOM FLATS, UNFURNISHed. 1041-43 BYRAM, $20, water paid. 51324. 6

TO LET—6-ROOM MODERN FLAT, 1053 S. Hope st., water paid. PHONE B4568. 6

TO LET—FLAT, 2 3-ROOM SUITES, FURniture for sale. 1132 SANTEE ST. 6

TO LET— Furnished Flats.

TO LET—EASY WALKING DISTANCE, 5 ROOMS, MODERN, NEATLY FURNISHED, $30, WATER FREE, JUST OFF HILL ST., SOON TO BE LIGHTED LIKE BROADWAY. CALL TODAY, 217 W. 11TH ST. 5

TO LET— A 5-room modern lower east flat, furnished; water, gas, electricity paid; W. 9th st. Call at 1113 W. 9TH, or ring up Main 6693. 4

TO LET—FURNISHED, STRICTLY UP-to-date 8-room 2-story residence on W. 24th st., rent for 1 year, $75 per month. Call on C. M. DuVERNET, 216-17 Fay Bldg. Phones A8748, Main 5363. 4

TO LET—A MOST DESIRABLE COMPLETEly furnished flat, east front, including silver, table and bed linen, 5 rooms and alcove, private bath, $25 per month. 3040 HOOVER ST. Phone West 4500. 12

TO LET — VERY FINE 6-ROOM UPPER cottage flat, hardwood floors, gas, water heater; one Marshall & Stearns bed, sideboard, front and back porches. 1926 W. SIXTH ST. 4

TO LET—WESTLAKE DISTRICT, ELEgantly furnished 6-room flat in new modern building on one of the best streets near Westlake Park; will lease. HOME PHONE 52701. 6

TO LET — TERMINAL ISLAND, COMpletely furnished 4-room flat, on ocean front; cheap rent, for 3 months or less. CHAS. HUBBELL, 502 Bullard Blk. Home phone 2734.

TO LET—$30; 5-ROOM FLATS, COMPLETEly furnished, with gas and electricity, at 1007-1015 and 1019 Diamond st. T. WIESENDANGER, 312 Merchants' Trust Bldg.

TO LET—$30, MODERN 5-ROOM SUNNY corner flat, furniture new and clean, china, linen, gas, electricity, bath. 653 W. 15TH; 1 block west of Figueroa. 5

TO LET — COMPLETELY FURNISHED 6-room modern flat, in walking distance; rent reasonable to adults. 1249½ S. FLOWER. 4

TO LET — 4 AND 5-ROOM MODERN FLATS, fully furnished; right in town; very desirable; no children. 544 S. HOPE. 4

TO LET — FURNISHED HANDSOMELY, cottage flat, large sunny rooms, balcony. 1313 W. 10TH. 4

TO LET—A 6-ROOM FLAT, ARRANGED for subletting, furniture for sale. 1033 S. OLIVE. 5

TO LET— Apartments—Furnished.

TO LET— THE GIBSON, Elegantly furnished, modern apartments, most sightly location in city; upon the hill, within 5 minutes' walk of business center, no noise, no dust. FOURTH and HOPE STS. 9

TO LET — $16 MONTHLY, ELEGANTLY furnished housekeeping apartment; parlor, kitchen, alcove, bedroom, gas range, bath, phone, new house, new furniture; one larger front apartment, $30. 919 ALBANY ST., six blocks west of Figueroa near Ninth.

TO LET — THE DOUGLAS APARTMENTS ARE NOW OPEN; ELEGANTLY FURNISHED AND UP-TO-DATE; 2, 3 AND 4-ROOM SUITES; RATES REASONABLE. 634 W. 10TH ST., COR. FLOWER, PHONE 5067.

TO LET — THE ALTONA APARTMENTS, CORNER 8TH AND FIGUEROA, 2, 3 AND 4 ROOMS, WITH BATH AND BUFFET KITCHEN; ALSO SINGLE ROOMS AND SUITES WITH PRIVATE BATH. PHONE 53676.

TO LET — FOR $14 A MONTH YOU CAN rent elegant 3-room housekeeping apartment, beautifully furnished, new, 334 S. FIGUEROA, or 1011 or 1003 E. 9th, or 1023, 1141 or 1133 W. 1st st., or 150 N. Beaudry, 1020 Colton st.

TO LET—FURNISHED ROOMS IN SUITES of 2 or 3, equipped for light housekeeping gas, water and light, fine location; take Main or Jefferson st. cars. JEFFERSON HOUSE, 717½ W. Jefferson st. 6

TO LET — THE ARDMORE, 941 POTTER Park ave., just west of Figueroa, between Seventh and Eighth, handsome housekeeping apartments, private bath; location the best; summer rates.

TO LET—OPEN FOR INSPECTION, THE beautiful Dorin, new, elegant spacious rooms, 20 feet in size, tiled baths and kitchen, high art furnishings; references required. 1604 W. PICO.

TO LET—THE SANTA BARBARA, 433 S. Hope st., handsome 3-room apartments, private phone, large, airy kitchens, beautiful location, 5 minutes' walk from business center. 4

TO LET—$30, 5-ROOM, MODERN, NEATLY furnished apartment; easy walking distance, just off Hill street; soon to be lighted up like Broadway. Call today, 217 WEST 11TH ST. 5

TO LET — THE LYONS APARTMENT, 928 S. HOPE ST. Finely furnished, 2 and 3-room suites, complete for housekeeping; also 1 single room; rates reasonable. 7

TO LET—CLEMENT APARTMENTS, JUST opened; everything new; suites and single rooms; location fine; corner W. WASHINGTON AND S. FIGUEROA STS. 6

TO LET—AT THE MISSION APARTMENTS, 203 N. Broadway, elegantly furnished suite for housekeeping, with private bath, hot and cold water, electric lights. 6

TO LET — THE ROYCROFT, 928 W. SIXTH, handsome 2 and 3-room housekeeping apartments, private baths, hot and cold running water, steam heat.

TO LET—THE ROYCROFT, 928 W. SIXTH, handsome 2 and 3-room housekeeping apartments, private baths, hot and cold running water, steam heat. 8

TO LET—2 OR 3 NEWLY AND COMPLETEly furnished rooms for housekeeping. All modern conveniences. Close in. 148 W. 12TH ST., near Hill. 4

TO LET—FOR $16 YOU CAN RENT FURnished new, complete 3 rooms, housekeeping, bath, gas range, phone, 215 NORTH FREMONT ST. 10

TO LET—FOR $16 YOU CAN RENT APARTment completely furnished, new, gas range, phone, bath, children admitted. 911 DIAMOND.

TO LET — 3-ROOM NICELY FURNISHED housekeeping suite, private bath, reasonable. ANTHONY, 1323 W. Seventh. Home 5270s.

TO LET—NICELY FURNISHED SUNNY 3-room suite for housekeeping. 453 S. HOPE. 5

TO LET—B AND C APARTMENTS, 2-ROOM apartments $15, $16 and $18. 345 S. HOPE. 5

TO LET— Apartments—Furnished.

TO LET— For $12 monthly you can rent furnished complete, 3 nice sunny outside rooms, electricity, gas, hot water, phone, close in, at 1020 W. COLTON ST., 1003 and 1011 E. 9TH ST., 1023-1033 W. FIRST ST.

$7.50—2106 E. Ninth st., 4 rooms.
$8—3 rooms, 204 N. Fremont.
$14—3 rooms, 1011 E. Ninth st., furnished.
$16—3 rooms, 218 N. Fremont, furnished.
$14—3 rooms, 334 S. Figueroa, furnished.
$16—3 rooms, 204 N. Fremont, furnished.
$25—5 rooms, 1019 Diamond, furnished.
$16—2 rooms, 1141 W. 1st, furnished.
$16—3 rooms, 1133 W. 1st., furnished.
$16—3 rooms, 222 N. Fremont, furnished.
$16—1009 Diamond st., 5 rooms.
STORES AND OFFICES.
$20—1001 E. Ninth st., stores.
$100—701 W. Seventh st., stores.
$35—1013 E. Ninth st.
$18—1003 E. Ninth st.
$8—2104 E. Ninth, stores.
$15—2309 E. Ninth.
$15—2311 E. Ninth st.
T. WIESENDANGER, 312 Mer. Trust Bldg.

TO LET—FURNISHED 3 OR 4-ROOM APARTMENTS, GRAND OPENING OF THE UPP. 1147 and 1149 W. First st., corner Boylston st., new building, elegant new furniture; high altitude, above the dirt and dust; no sand, no fleas, no bugs; very healthy and sightly; large society halls; all large rooms; hot water free; close in; walking distance; both phones free; all sunny rooms; electric light, gas, janitor, large kitchen range, roof observation; for health and comfort examine. THE UPP, Reasonable rates. 10

TO LET—APARTMENTS FURNISHED. For $12.75 and up you can rent new, elegant, completely furnished apartments, with gas range, bath, phone, in new building, at 338 Crocker st., and 911 W. Diamond st.; also at 334 S. Figueroa, 204 N. Fremont ave., 1023 W. First st., 1141 W. First st., 1003 and 1011 E. 9th st., and 1020 Colton st., $18. 813 W. 4TH ST.

TO LET— DUDLEY APARTMENTS. 2, 3 and 4-room suites, beautifully furnished; private baths. ON BEACH. One block west of new Bixy Hotel, Long Beach, Cal. Rates reasonable. Long Beach Home phone 1352.

TO LET— RICHARDSON APARTMENTS. 4 large rooms to each apartment, new building, new furniture, porcelain private bath, gas, electricity and instantaneous heater; fine location, walking distance; price $35. Corner 3RD and BOYLSTON ST.

TO LET—AT KENWOOD, 943 SANTEE ST., 2-room suites, completely furnished for housekeeping, all modern conveniences, hot water day or night, buffet kitchens, most conveniently arranged; quiet street, close in; no car fare to pay; pleasant verandas. 4

TO LET— Rooms and Board.

TO LET — HANDSOME SUITE, WITH board, in elegant, refined home; 5 minutes from town, on the hill; also single room, exceptional advantages, newly furnished, modern, beautiful garden; first-class home cooking. 416 N. BROADWAY. Main 5280.

TO LET — IN A REFINED MUSICAL FAMily, at Westlake, sunny, large front room, with the best of table board that the market affords; for 2 persons $75 monthly; every modern convenience and home comforts. Address A, box 45, TIMES OFFICE. 6

TO LET — 2 NICE FRONT ROOMS WITH board, suitable for 4 gentlemen, southwest residence locality; private family; good home cooking; modern improvements. Home 23375. Close to Adams-st. car. 1619 S. BURLINGTON AVE. 10

TO LET—ROOM AND BOARD, $35 TO $50 month, Abbotsford Inn, most pleasant home in Los Angeles; card parties, dances, cheerfulness throughout; walking distance. EIGHTH AND HOPE. Phones 1175. 4

TO LET — LARGE, SUNNY ROOMS, SINgle and double, beautifully furnished, walking distance, suitable for 3 or 4 gentlemen, strictly home cooking. 1114 S. GRAND AVE. Home 4790. 9

TO LET—THE STATENA, 693 WESTLAKE ave., near Seventh st., offers nicely furnished rooms and excellent board at most reasonable rates. 'Phone Home 51640, Black 3901. 4

TO LET — ROOMS AND BOARD, HOTEL WOODMONT, 675 Coronado st., 2 blocks from Westlake Park. A comfortable and homelike place for families for the winter. NORTH 592.

TO LET—BOARD AND ROOM, $35 TO $50 month, ABBOTSFORD INN, pleasant home, card parties, dances, cheerfulness; walking distance, 8th and S. Hope. Phones 1175. 10

TO LET — AT THE WASHBURN, 1207 W. Eighth st., one suite of rooms on first floor, with private bath, 2 large front rooms on second floor; good table, new house. 4

TO LET—NICE, LARGE, AIRY ROOMS, first-class board, $5 per week and up; 5 blocks from Courthouse. 835 SUNSET BLVD. Home 7802. 9

TO LET — 2 ROOMS, ONE WITH PRIVATE bath, suitable for 2 couples; excellent table board, in private home. 1152 W. SEVENTH ST. 8

TO LET — GARVANZA VILLA, DELIGHTful, homelike place, first-class board; take Church of Angels or South Pasadena car. 6

TO LET—THE MARION, 935 S. HILL, A private boarding-house; house and furnishings new; rates for summer very reasonable.

TO LET—THE MOORE, 1001 W. 8TH ST., beautifully furnished, la[illegible], airy rooms, close in, on car line; table good.

TO LET — FURNISHED ROOMS WITH breakfast and dinner for young gentlemen. 1037 S. HILL. 6

TO LET— Houses.

TO LET — COTTAGE, 5 ROOMS, BARN, water, $14; small store; 4 living-rooms, barn, $12; 5-room flat, $8; 4, $7; 3, $6. Barn. EDWARD FRASER, 207 Copp, 1-2 p.m. 4

TO LET—636 W. JEFFERSON, NEAR FIGueroa; 5-room cottage, newly decorated; 65-ft. lot; $22.50. RALPH SULLIVAN, 601 Citizens' Bank Bldg. Home 5985. 5

TO LET—SIX-ROOM MODERN BUNGALOW, fine lawn, flowers, pepper trees, sun all day; cemented cellar. 819 WEST WASHINGTON. Rent $40. PHONES 2003 or 59196. 7

TO LET—4 ROOMS, $10, $16—5 rooms, 1629 E. 26th. Slauson Junction cars to 25th. 1615 E. 25TH, 4 rooms, $12. 4

TO LET—NEW MODERN 5 ROOM COTtage, $16, 624 Austin st. Take San Pedro street car. Call on or address FRANK FREMGEN, 412 Temple st. 4

TO LET—3-ROOM COTTAGE, NEW, MODern, furnished or unfurnished; close in, rear of 420 N. BROADWAY. Want couple of tenants; no children. 4

TO LET—NEW 6-ROOM MODERN COTTAGE to adults or small family, $30 per month. Take Brooklyn ave. car, get off at Soto. Apply 2416 BOULDER ST. 7

TO LET — MODERN COTTAGE OF THREE rooms and bath; very close in. 925½ MAPLE AVE. Key 916 Maple ave. $15 per month, water free. 4

TO LET—NEW 5-ROOM HOUSE, $10; NEW 3-room house, $7.50; 10-room house, $20; 6-room house, $18. C. M. BUCK, 111 S. Broadway. Phones 285. 4

TO LET — 7-ROOM HOUSE, W. 16TH ST., from Main ½ block, No. 141; $35 per month, water free; barn in rear, $5; the two, $40 per month.

TO LET — EIGHT ROOMS, COMPLETELY furnished, suited for roomers; fine location; rent $65. Call and see it. 911 S. HILL. 5

TO LET—NEW HOUSE, 4 ROOMS, STRICTly modern, pleasant location, near San Pedro st. car. 634 E. 21ST ST. Adults, $20. 5

TO LET—OR LEASE, A FINE NEW MODern 11-room residence, 1110 W. 30th st. H. A. LANDWEHR, 306 Douglas Bldg.

TO LET — NEW COTTAGE, 5 ROOMS, modern, unfurnished, $25; furnished, $35. 116 E. AVE. 43, near Pasadena ave.

TO LET—NICE NEW 3-ROOM MODERN bungalow, $12 per month; owner at 1200 CENTRAL AVE. Phone Broadway 4474. 4

TO LET—$17 A MONTH, 7-ROOM HOUSE at 1117 Mignonette st. T. WIESENDANGER, 312 Merchants' Trust Bldg.

TO LET—ACCEPTABLE TENANTS CAN find houses by calling on WHEELER-CAMPBELL, 125 S. Broadway. 4

TO LET—$13 MONTHLY, OR $25 DOWN, $25 monthly, buys cottage, 1629 E. 26TH. Slauson Junction car line.

TO LET—MODERN, NEW 4-ROOM COTtage on rear of lot; good view to street. 784 E. WASHINGTON.

TO LET—5 ROOM NEW MODERN COTtage, West 11th st., $18 per month. Home 2393. Main 6811.

TO LET—9-ROOM HOUSE, ¾ BLOCK FROM Courthouse, cheap rent. 'PHONE 5307, or MAIN 2331.

TO LET — 5-ROOM COTTAGE, 2806 MAPLE ave., $15 a month, including water. Key next door. 4

TO LET — 4-ROOM HOUSE, WITH BATH, very desirable, man and wife only. 327 E. PICO. 5

TO LET — 6-ROOM HOUSE, UNFURNISHed. 116 WEST 17TH ST. Home phone E1402. 4

TO LET—NINE-ROOM HOUSE, IN GOOD condition, at 1512 SANTEE ST. See owner.

TO LET—5-ROOM FURNISHED COTTAGE, yard fenced for chickens. 1138 WILSON ST.

TO LET — 4 ROOMS, $11, BATH; 5 ROOMS, $14. 1538 E. ADAMS, Hooper-ave. cars. 4

TO LET—$25, LARGE 5-ROOM COTTAGE and 2-story barn. No. 1638 WALL ST. 7

TO LET—NICE 5-ROOM COTTAGE, EVERY convenience, large yard. 1494 W. 27TH. 5

TO LET—1566 E. ADAMS, 6 ROOMS, $22, or $35 down, $35 monthly, buys this.

TO LET—5-ROOM COTTAGE, 2506 WEST NINTH, $30. 6

TO LET— Houses.

TO LET—HOUSES, COTTAGES, FLATS.
MANY DESIRABLE PLACES
IN ALL PARTS OF THE CITY.
FURNISHED AND UNFURNISHED.
WE CAN LOCATE YOU QUICKLY.
FROM OUR LARGE LISTS.
FREE LIST AND INFORMATION.
WRIGHT & CALLENDER CO.,
323 S. HILL ST. 6

TO LET—
11-ROOM UNFURNISHED HOUSE ON GRAND AVE. NEAR 25TH; EAST FRONT; HARDWOOD FLOORS; BRAND NEW PLUMBING THROUGHOUT THE HOUSE; LARGE VERANDAS, ETC.; ELEGANT GROUNDS; $75 PER MONTH.
RENTAL DEPARTMENT,
MINES & FARISH,
EXCLUSIVE AGENTS,
5 315 S. HILL ST.

TO LET—
1716 WEST NINTH STREET, TWO-STORY EIGHT-ROOM HOUSE AND BARN; DESIRABLE NEIGHBORHOOD, SPLENDID CAR SERVICE.
R. A. ROWAN & CO.,
200 H. W. HELLMAN BLDG.

TO LET—
Beautiful 8-room house on Union ave., 3 car lines; rent $55; will lease.
8-room house on Vermont ave., between Pico and 16th; rent $35.
EQUITABLE INVESTMENT CO., INC., 533-35 Citizens Nat. Bank Bldg. Phone 6308; Main 6180. 4

TO LET—
$16—5-room cottage, W. 22nd st.
$17—5-room cottage, Tennessee st.
$17—5-room cottage, W. 18th st.
$21—5-room cottage, W. 35th.
$45—8-room house, W. 10th.
RYDER-MACKIE REALTY CO.,
4 226 Mercantile Place.

TO LET—CHOICE OF 2 NICE CLEAN MODern 7-room houses for $30 per month, with barn, lawn, shade trees, shrubbery, etc. Good street and neighborhood in South Pasadena, 1-2 block from car. 25 minutes from First and Main. 5 2-3c fare by 30 ride book. Take South Pasadena car get off at Palm st. Key at 928 PALM ST.

TO LET — WE HAVE A FINE 11-ROOM house, close in, modern and just newly papered and painted; this house is located on nice street and we consider the rent reasonable. TALBOT & BLACK, 220 H. W. Hellman Bldg. Home A4520. 4

TO LET — A 9-ROOM RESIDENCE ON beautiful Santee st., rooms large and pleasant; corner lot, lawn; adults preferred; no rooming-house; see it. No. 1602. OWNER there from 2 to 4:30. Phone E. 1094, $40 per month. 4

TO LET — LOVELY NEW 6-ROOM COTtage in choice new residence section; rent $22 and the water rate. Particulars at personal interview only. Phone 2790. WATSON, 324 Trust Bldg. 8

TO LET — 438 PARK VIEW AVE., ON THE hill, block from Westlake Park; a handsome 9-room modern house, with 5 bedrooms and furnace; large lot with barn in rear. Can be shown between 9 a.m. and 5 p.m. 9

TO LET—12-ROOM RESIDENCE, 808 W. 11th, gas, electricity and porcelain bath, suitable for rooming-house, $50 month. M'KOON & METCALF, 519 Grant Bldg. Home A. 7373, Main 384. 5

TO LET—NEW SIX-ROOM HOUSE; EVERY modern convenience; beautifully located; near car line; high ground, fine view, $20. Apply 148 NORTH EASTLAKE AVE. Home C1454. 5

TO LET — A FINE NEW MODERN HOUSE, 8 rooms, all conveniences; good location. 737 E. Washington st.; rent only $32.50. DAVID H. M'CARTNEY, 327 Douglas Bldg. Home 492. 3

TO LET—MODERN 1½-STORY, 6-ROOM house, newly renovated. Rent $30, including water. 701 Kensington Road. FIELDING J. STILSON CO., 305 H. W. Hellman Bldg. 5

TO LET— Furnished Houses.

TO LET—WE HAVE AN EXTRA NICE 8-rooms furnished house, situated in the southwest. Complete in every way, grand piano, fine furniture, a furnace, lovely yard and flowers; reasonable rent. EDWARDS & WINTERS COMPANY, 329 South Hill street. Sunset Main 9307. Home Ex. 767. 4

TO LET—FURNISHED HOUSE, 2712 LA Salle ave., 8-room 2-story residence in one of the best sections of the city, southwest for rent by the month or a year's lease; $75 per month, everything modern, including furnace and handsomely furnished; immediate possession, 1 block south of W. Adams st. Phone WEST 574. 4

TO LET—A FIVE-ROOM BUNGALOW, FURnished, lovely yard, in fine locality, everything complete. "IT PAYS TO SEE US." EDWARDS & WINTERS COMPANY, 329 South Hill street. Sunset Main 9307. Home Ex. 767. 4

TO LET — 6-ROOM HOUSE ON ORANGE grove, Redlands, near entrance to Smiley Heights, completely furnished, with use of horse, runabout, cow and chickens if desired, for 1 year, low rent. Address MRS. H. L. EVANS, 234 W. Clifton ave., Redlands. 10

TO LET — FURNISHED, 2-STORY HIGH-classed residence of 8 extra large rooms, large lot, 60x165 to alley; chicken pens, etc. Call Monday after 10 a.m., 439 E. ADAMS ST. Lease if desired for 6 months or one year; price $60; handsomely furnished complete; owner going away for a year or longer.

TO LET — FURNISHED; WE HAVE A nice 6-room bungalow, close in, furnished the best, modern, and is on the corner; this is a very nice home and rent reasonable. TALBOT & BLACK, 220 H. W. Hellman Bldg. Home A4520. 4

TO LET—EASY WALKING DISTANCE, 5-ROOM, MODERN NEATLY FURNISHED, $30; JUST OFF HILL STREET, WHICH WILL SOON BE LIGHTED UP LIKE BROADWAY. 217 W. 11TH ST. 5

TO LET — CORONADO, 724, WESTLAKE district, nicely furnished 8-room house, one block from park, $60 per month; or reserve one room with board for young man; rent $35. Call forenoons. 4

TO LET — NICELY FURNISHED 9-ROOM house, everything modern and complete, a lovely home, will give lease, reasonable to right party. 1204 W. 37TH ST. 4

TO LET—TO ADULTS, A NEW MODERN 7-room beautifully furnished house; in very exclusive neighborhood. Fine grounds. 2716 VERMONT AVE. West 517. 4

TO LET — 8-ROOM FURNISHED HOUSE ON W. 16th st., exceptionally nice, only 10 minutes from Third and Spring. Apply 419 DELTA BLDG., 426 S. Spring. 8

TO LET — COTTAGE, FURNISHED, LIGHT housekeeping, 3 rooms, $12; newly papered, 2 adults only; beautiful yard. 916 CASTELAR, opposite French Hospital. 4

TO LET — CHEAP, COMPLETELY FURnished house at the beach. BARGAIN REALTY CO., 800 Trust Bldg., 2nd and Spring. Home 7301; Main 3541.

TO LET—6 ROOMS, COMPLETELY FURnished, bath, gas, electricity and large porches. 132 CARR ST. Phone mornings West 4387. 5

TO LET—LARGE BUNGALOW, 7 ROOMS, furnished; Westlake section. Apply 1547 W. 8TH ST., or J. E. Martin, 313 Stimson Bldg. Phone A3387.

TO LET—7-ROOM COTTAGE, FURNISHED or unfurnished; also suite of 2 or 4 rooms, furnished or unfurnished. 1937 MAGNOLIA AVE. 7

TO LET—2 PLEASANT, SUNNY ROOMS, fine location, walking distance, vacant Monday. 148 N. FLOWER. Phone 1592. 4

TO LET — BEAUTIFULLY FURNISHED 6-room cottage, from 6 to 8 months. 2222 W. SECOND, $35 per month. 6

TO LET—TO PERMANENT ADULT FAMily, furnished home. Address REV. J. L. LIMES, Pasadena. 5

TO LET—TEN-ROOM HOUSE, CLOSE IN on car line, with furniture for sale cheap. Call 104 S. OLIVE. 4

TO LET — LARGE 6-ROOM FURNISHED house cheap. Call phone WEST 4605 before 10 or after 6 p.m. 5

TO LET — 7-ROOM COMPLETELY FURnished modern house, rent $65. 1144 WESTLAKE AVE. 5

TO LET — NICELY FURNISHED COTTAGE, beautiful lawn and trees. 1707 BONNIE BRAE. 7

TO LET—8-ROOM FURNISHED HOUSE, 225 W. 29TH, $30 MONTH. KEY NEXT DOOR WEST. 5

TO LET—FURNISHED, MODERN 6-ROOM house. 1622 OXFORD AVE. Take Santa Monica car. 4

TO LET—COMPLETELY FURNISHED MODern house, 9 rooms and barn. 1638 W. 24TH. 8

TO LET— Furnished Houses.

TO LET—
$32.50—4-room cottage, Norwood st.
$35—7-room house, W. 11th st.
$50—6-room mission style house on beautiful Harvard blvd.
$65—7-room house at 27th and Vermont ave., also modern house on Westlake ave., piano included, hardwood floors.
$75—7-room beautiful bungalow on W. 21st st., new furniture, cut glass, also fine home on Magnolia ave., grand piano included.
$100—9-room house on Grand View ave., magnificent residence, elegant grounds, double porches, 1 year's lease.
RYDER-MACKIE REALTY CO.,
4 226 Mercantile Place.

TO LET—$60; 9 ROOMS, ELEGANT RESIdence, 1147 S. Figueroa.
$60—8 rooms, elegant residence, 1681 Roosevelt ave.
$60—8 rooms, elegant residence, 1707 Roosevelt ave.
$65—12 rooms, elegant residence, 1818 Lenox ave.
$25—5-room flat, furnished, 1019 Diamond st.
T. WEISENDANGER, 312 Merchants Trust Bldg. 10

TO LET—3-ROOM FURNISHED COTTAGE, 121 E. 35TH ST. Home 24220. 5

TO LET— Stores, Offices, Lodging-houses.

TO LET—
STORES, LOFTS, WAREHOUSES, OFFICES.
ALSO BUILDING SITES
FOR HOTELS, FACTORIES,
WAREHOUSES.
MANY FINE LOCATIONS.
SEE OUR RENTAL DEPARTMENT.
WRIGHT & CALLENDER CO.,
319-323 S. HILL ST.
MANAGERS OF RENTAL PROPERTY.

TO LET—
STORES, OFFICES, LOFTS,
WAREHOUSE AND FACTORY SITES,
HOTELS AND ROOMING-HOUSES.
WE HAVE ALL THE
AVAILABLE LOCATIONS.
RENTAL DEPARTMENT,
R. A. ROWAN & CO.,
200 H. W. HELLMAN BLDG.

TO LET—
To architects, contractors, draughtsmen, ground-floor office space, suitable for architect, draughtsman, contractor or any one wishing plenty light and air; price $1 per running foot, and 8 feet wide. Come and see 434 S. HILL ST. 4

TO LET—LOWER PART OF TWO-STORY brick building, No. 1436-1446 San Fernando st.; floor space 82x60; yard room in rear 82x90 to a street; will build in rear to suit tenant. Property is admirably located for machine shop, warehouse, hay and grain or milling purposes. Apply. W. H. OBEAR, 408-9-10 O. T. Johnson Bldg.

TO LET—
RYDER-MACKIE REALTY CO., 226 Mercantile Place.
A fine store in Mercantile Place, $100 per mo.
Large stores on Main st., $225 per month.
Large stores on Spring st., $150 per month.
RYDER-MACKIE REALTY CO.,
5 226 Mercantile Place.

TO LET—STORE ROOM 82x60, AT NO. 1436-1446 Fernando st. and yard room to rear street 82x90; suitable for any kind of machine shop or warehouse or factory; will divide to suit tenant. Apply to WM. STEWARDSON, 1431 N. Main st., or to W. H. OBEAR, 409 O. T. Johnson Bldg., 356 S. Broadway.

TO LET—
Will build 80 or more rooms on Figueroa near Seventh st., also a family hotel on choice Westlake corner. Address A, box 72, TIMES OFFICE. 4

TO LET—ROMING-HOUSE CONTAINING 27 rooms, No. 1438½ San Fernando st., opposite the Fernando st. depot; good place for railroad men; rent [illegible] per month. Apply to WM. STEWARDSON, 1431 N. Main st., or W. H. OBEAR, 409 Johnson Bldg., 356 S. Broadway.

TO LET—LARGE STORE IN NEW BUILDing, southeast corner 9th and Flower; new shelving and some fixtures in the building; will divide to suit tenant; fine location for grocery, drug store or restaurant. Apply to W. H. OBEAR, 408-9-10 O. T. Johnson Bldg.

TO LET—72-ROOM LODGING HOUSE, south and east exposure, centrally located in business district of San Diego, with office room on ground floor; newly renovated, with baths, elevator, etc. W. M. CROUSE, agent, San Diego, Cal. 4

TO LET — IF YOU WANT A GOOD UPstairs location in the very center of the city, you will find nothing to equal our large, airy, well-lighted lofts; elevator service, outside entrance, low rental. Apply 345-347 S. SPRING ST. 6

TO LET—TWO ELEGANT NEW STOREroooms in Flatiron Bldg., corner Eighth and Spring; one extending through from Spring to Main; fine location for good cafe. Inquire 804½ S. SPRING. 4

TO LET—A NEAR IN LOT, 50x120, FOR A term or years, suitable for stores, shops or manufacturing. GREENAWALT & SCHRIVER, room 633, Pacific Electric Bldg. 5

TO LET — STORE AT 2518 AND 2304 S. Main, $15 month each; good location for any purpose. GEO. A. CORTELYOU CO., 535 Bradbury Bldg. Both Phones 1302.

TO LET — NICE FRONT SUITE OFFICE rooms, 627½ S. Broadway. Only $25. Apply PERRY WHITING, care of National Lumber Co., 21st and Alameda. 4

TO LET—OFFICE SPACE WITH DESK IN light, desirable, well-furnished Spring st. office, $10; both phones. PETERSON, 409 Stimson Bldg. 4

TO LET—3 OFFICE ROOMS, SUITABLE FOR doctor or real estate offices; furnished or unfurnished; location Main street. Apply 542 SOUTH MAIN. 10

TO LET—THE NEW SAN FERNANDO REY, Hotel, at San Fernando, 31 rooms, modern. F. A. POWELL, San Fernando, Cal.

TO LET — OFFICES IN NEW 7-STORY steel frame Delta Building. See BARCLAY BROWN, room 508, 426 S. Spring st. 9

TO LET—IN BUSINESS CENTER, A ROOM 40x70; good for printing office or other business. Apply 542 S. MAIN. 10

TO LET — FINEST OFFICE ROOM, IN THE city. See ALEX. WOOD, 728 Merchants' Trust Bldg. 207 S. Broadway. 5

TO LET — LARGE OFFICE WHERE YOU can be found; low rent. MILLER, 206½ S. Broadway. 7

TO LET—DESK ROOM IN FINE LARGE office, with use of phones. 502 GRANT BLDG. 5

TO LET — HALF OF STORE, LARGE front window. Apply 207 MERCANTILE PLACE. 5

TO LET — ¼ OF FRONT OR STORE WITH show window. 717 S. BROADWAY. 4

TO LET— Beach Property.

TO LET — FINE LARGE STOREROOM IN Fraser Blk., on ocean front; best room and most desirable location in Ocean Park. Apply to T. G. SMITH, 4½ Ozone st., Ocean Park. 5

TO LET — AT OCEAN PARK, NEW, WELL furnished cottage, on paved street; modern, cosy, very clean; large veranda. Owner will be at house. 157 DWIGHT AVE., Thursday. 4

TO LET— Farming Lands.

TO LET—85 ACRES, NEW HOUSE, BARN and corral, near Corcoran, Kings County, California. Plenty of water for irrigation. Cash rent. Apply ROOM 5, Home Savings Bank Bldg., Los Angeles.

TO LET — 8-ACRE RANCH IN POMONA, 5-room house, barn, water, walnuts, peaches, alfalfa; rent $150 a year. 320 POTOMAC BLK. 4

TO LET— Country Homes.

TO LET—5-ACRE CHICKEN RANCH, GOOD house, outbuildings, 2 car lines. The lady from San Pedro; cash renter. Call again. 851 S. FLOWER ST. 4

TO LET — 5-ROOM HOUSE, 5 ACRES ground; chicken ranch, 78TH AND MONETA. 8

TO LET— Miscellaneous.

TO LET—2 CLOSE IN LOTS ON LONG time, look this up. CARTER & STRINGFIELD, 202½ S. Broadway. 5

TO LET—GENTLE HORSE AND SURREY, $1.25 for half day. 1100 W. NINTH. Main 3964. 8

FOR SALE— Houses.

FOR SALE—$2600, ONE OF THE NICEST 5-room bungalows in the city; living-room 14x18, dining-room 12x18; large bedrooms, kitchen, bathroom and clothes closets; strictly modern. 143 E. 30TH ST., city. 8

FOR SALE— Houses.

FOR SALE—
STERLING RESIDENCE VALUES.
Now is the logical time to buy Los Angeles residence property. People will be coming by the thousands in a few weeks and opportunities will be abundant to turn your investment quickly at substantial profits. We list herewith three desirable residences which have been priced unusually low to affect immediate sales.

MODERN 6-ROOM BUNGALOW.

$$$—$4250—$$$
$$$—$4250—$$$
$$$—$4250—$$$
$$$—$4250—$$$

This desirable property is located on a [illegible] street near Adams. It will be sold on easy terms; only $1000 cash required. One of the most attractive bungalows you ever saw. Just completed. Quarter-sawed oak floors; attractive built-in bookcases. Large living-room with finest nickel plumbing. Large dining-room 16x26 feet, with built-in seats; beamed ceiling, walls paneled, old gold mantel with open fireplace, French windows, art glass. Light, cheerful dining-room with built-in buffet, art glass doors, plate glass handsome windows. Beautiful bedrooms finished in white enamel. Large closets. Fine laundry. Lighting fixtures of special design. This is an unusual value for the money.

SUBSTANTIAL WESTLAKE RESIDENCE.

$$$—$12,500—$$$
$$$—$12,500—$$$
$$$—$12,500—$$$
$$$—$12,500—$$$

This is one of the most substantial, attractive and elegantly finished homes in the city and for the price asked is undoubtedly the most attractive value we know of in this class of property. It is located on Westlake ave. near 9th st. in the very best of the beautiful Westlake section. It is constructed of stone and frame, located on a magnificent lot. Large den finished in Flemish oak, beamed ceiling, old gold mantel with open fireplace, walls paneled with Spanish leather with tapestry above. Large comfortable living-room finished in weathered oak, plate glass and casement windows, gold mantel with open fireplace, beamed ceiling, walls covered with imported hangings. Dining-room is large, light and cheerful, elegantly finished in old gold oak. Swell front, built-in buffet. Walls paneled with Spanish leather to plate rail with tapestry above, beamed ceiling. Hall finished in antique oak with walls hung with imported tapestries, beamed ceiling; elegant stairway. Downstairs floors of quarter-sawed oak; upstairs floors of rock maple. Rear hall and telephone room downstairs. Abundance of drawers, shelves, etc., enclosed in glass. Large cooling closet finished in white. Servant's room, bath and lavatory finished in white. Large kitchen finished in white. Sleeping apartments finished in white. This house contains 3 baths, 4 lavatories, laundry, cement cellar, fruit shelves, eastern furnace. Specially designed lighting fixtures and every imaginable convenience. Lot is beautifully improved with shrubbery, flowers and lawn. THIS HOME MUST BE SEEN TO BE APPRECIATED.

7-ROOM RESIDENCE.

$$$—$5850—$$$
$$$—$5850—$$$
$$$—$5850—$$$
$$$—$5850—$$$

Located in beautiful W. Adams Heights district. East front, highly improved. New and attractive; beautiful entrance. Elegant large living-room with splendid fireplace, [illegible] feet wide. French and art beveled windows. Beautiful stairway leading from living-room. Superb dining-room beautifully finished in ebony and dull blue. An unusually rich and pleasing effect. The dining-room is 25 feet long, has beautiful buffet extending the entire length; walls paneled; finished in ebony. Lighting fixtures are of special design. Oak floors, buffet kitchen. Servant's room, downstairs leading from rear porch. Large porch adjoining living-room. Three attractive bedrooms, large attractive bath. Outside sleeping balcony enclosed with awnings. The property must appeal to you and to all who see it. The price is decidedly below its worth. Terms will be made. Investigate quickly.

ALTHOUSE BROS.,
Members L. A. Realty Board,
234 Laughlin Bldg.
Main 263. Home Ex. 263. 4

FOR SALE—HOUSES.

We have just finished a large 8-room dwelling, situated on 21st st., between Hermosa and Cimarron sts., on the high ground in western part of city; this dwelling has oak floors, elegant fixtures, shades, and, in fact, is ready to move into; the location is the very best; price $7000, terms $1000 cash, balance monthly, or might take good lot or mortgage for first payment. See CRIBB & SINCLAIR, owners, 304-306 Wilcox Bldg. Home 6495, M. 5834.

We also own the 5-room cottage corner Newton and Tennessee sts.; this is close in and is getting valuable for business purposes; price only $2800; terms, $500 cash, balance to suit. See owners, CRIBB & SINCLAIR, 306 Wilcox Bldg. Home 6495, M. 5834.

There is another good 5-room cottage on 47th st., one block west of Central ave.; this is a snap; price only $2400; terms, $400 down and $25 monthly; this place is a foreclosure proposition and we now offer the house at the original price. See owners, CRIBB & SINCLAIR, the reliable builders, 306 Wilcox Bldg., corner Second and Spring. Home 6495, M. 5834. 5

FOR SALE—HOUSES.
I WILL C. PRATHER.
A beautiful 2-story 7-room house, all modern conveniences; lot 62½ feet front; the only reason for selling, the owner must have a larger house; this rare bargain at $4800, $1000 down, balance $40 a month; this is located in the best section of the southwest and comparatively close in.
I WILL C. PRATHER.
Now look at this; 10-room modern house, corner lot, lot 75x135, north and east fronts; this is easily worth $5500; price $4250, $1500 cash, balance to remain to suit.
I WILL C. PRATHER.
On beautiful W. 28th st. near Figueroa, all modern and up-to-date, 10-room house; a rare bargain at figure.
I WILL C. PRATHER.
We have some 4-room houses, some 5-room bungalows and 5-room cottages, 6-room bungalows, 7 and 8-room houses; we have one exceptional 7-room bungalow that we can sell from $300 to $500 down, balance to suit. We make a specialty of houses and lots in the southwest; we know good buys and we know the others, that is why.
I WILL C. PRATHER.
WILL C. PRATHER & CO.,
(FORMERLY FERNANDEZ & PRATHER.)
4 421-22-23 Citizens National Bank Bldg.

FOR SALE—
$500 CASH, $25 PER MONTH.
A 5-room modern house on Cedar street, 2 blocks from car line. Lot 65x136. This is a bargain. Price $2200.

$2475—Less than a block from car line on 22nd street, 5-room cottage. All modern in every respect; gas, electricity, combination fixtures, grates, mantels, pantry screen, tinted and plastered walls and ceilings. A nice lawn, cement sidewalks and street work all completed. Improved with beautiful palms. $500 cash, balance to suit.

$2500—$2500—$2500.
A five-room modern house in the growing southwest, close to car line; lot 100x136, on Palm ave., chickens and three cows, and a milk route. This is a snap. See us at once, as it won't last.
GEO. C. PECKHAM & CO.,
1104-5-6 UNION TRUST BLDG.,
Corner Fourth and Spring Sts.
4 Home 5383. Home 5231.

FOR SALE—
—$13,500—
AN IDEAL HOME.
This is one of the finest homes on Alvarado and is offered at a very low figure. It is well constructed of the very best material, and is only a year and a half old. It is elegantly finished with hardwood floors downstairs and polished maple upstairs. The third floor is in one large room, suitable for a billiard hall. There are 10 rooms in this house, with reception hall, den, bookcase, china closet, pantry, wine closet, basement, etc. The living-room and dining-room are finished with oak, each having a large open fireplace, beautiful mantels, plate glass windows and elegant fixtures. The den is very cosy and attractively arranged. The kitchen is spacious, having all conveniences possible. The basement is large, with a furnace heating entire house; on the second floor there are 4 sunny bedchambers. Large, level lot, 50x207, well improved with lawn and flowers. This house is elegantly furnished and will sell either furnished or unfurnished. It must be seen to be appreciated. See us at once.
HAYES, PADELFORD & BRIMINGER CO., Broadway 2571. 805-6 H. W. Hellman Bldg. 4

FOR SALE—CITY PROPERTY, $750. 2-room cottage, 1-2 block car line, 5 cent fare; easy terms. 10 minutes' ride to center of city. WILLARD & RILEY, Sunset Blvd. and Echo Park ave.

Classified Liners.

FOR SALE— Houses.

...SALE—GOODWIN'S BIG BARGAINS. ...IVELY GREATEST BARGAIN IN ...WEST.
...RDER TO CLOSE AN ESTATE I AM ...RIZED TO SELL THE BEAUTIFUL ... 1124 W. ADAMS ST., WITHOUT ... THE FINEST RESIDENTIAL SEC... THE CITY. THE PLACE CON... A 11-ROOM MODERN RESIDENCE ... ALL MODERN IMPROVEMENTS; 2 ... FURNACE, SERVANT'S ROOM, ...IFUL LAWN, FLOWERS AND ...ERY, ETC. YOU CANNOT RE... THE IMPROVEMENTS FOR LESS ...; HOUSE IS INSURED FOR ... THE LOT IS 120 FEET ON ADAMS ... 180 FEET ON MONMOUTH ST., AND ...OT ALONE IS WORTH $125 FOOT. ...U CANNOT BUY AN INSIDE LOT ... FOR LESS THAN $100 FOOT, AND ... A MAGNIFICENT CORNER LOT ... FOOT, THAT WOULD MAKE ...OT ALONE WORTH $18,375. BUT ... I CAN SELL THE WHOLE ... HOUSE, LOT AND ALL IM...EMENTS, FOR $16,500. AND SAY, ...NLY HAVE TO PAY $6500 CASH, ...CE CAN RUN AS LONG AS YOU ... AT 6 PER CENT. NOW, MR. BUY... YOU CAN'T APPRECIATE THIS ... AT THIS PRICE, THEN I FEAR ... EDUCATION ON VALUES IN LOS ...LES REALTY HAS BEEN SADLY ...ECTED. COME IN AND I WILL ... YOU THIS PLACE, OR YOU CAN GO ...T TO HOUSE, 1124 W. ADAMS ST., ...R. RANDALL WILL BE PLEASED ...OW YOU THE PLACE.
...AS. O. GOODWIN, SOLE AGT., ...0 W. FIRST ST. PHONES 1473. 4

...SALE—
IN WEST ADAMS HEIGHTS.
$5500. TERMS. $5500.
...t is undoubtedly the most charming ... for anything near this price in the ...; a place that you are eager to possess ...ment you see it. It is a story and a ...f, practically 2 stories, of 7 rooms, ...every idea carried out in the real bun...style; from a broad porch with chains, ...ters the large living-room, 16x23; in one ... this room is a massive fireplace, 8 ...wide and extending to the ceiling, on ...side of which are cosy seats; this and ...ing-room have woodwork in ebony fin... paneled to height of 5 feet, which ... a rich appearance to the rooms; from ...ams in the ceiling are suspended hand...lighting fixtures; there is a pretty nook ... piano and the bookcase, arranged un...ded glass windows, is one of the strik...tures. Finely polished oak floors, plate ... windows, massive front door; in the ...room is a beautiful buffet that is the ...tion of all who have seen it; a plate ...tends around the room and from the ... of ceiling is suspended a large art ...dome; from the living-room the stair...cends; above are 3 beautiful bedrooms, ... one being en suite, finished in white ... with tastefully tinted walls; from the ... hall a diamond paneled glass door leads ... balcony at the back of the house, from ... the view is unsurpassed; there is a ... bathroom in white enamel, with every ...ience; several large closets; also a ...dious linen closet in upper hall; the ... kitchen is a model of convenience and ...ase; screen porch with 2 stationary ... auto barn, beautiful lawn. Do not fail ... this place. WHITE & NEWBY, 404 ... Bldg. 6

...SALE—
...AL DIRECT WITH THE OWNER.
SOLD.
...following houses I advertised the past ...have been sold. They were cheap and ...n installments.
...No. 5158 Woodlawn ave.
...No. 5112 Woodlawn ave.
...No. 1627 E. Vernon ave.
...No. 4212 Lima st.
...No. 1607 E. 41st st.
...No. 4319 Hooper ave.
...No. 2743 Eagle st. (Boyle Heights.)
...No. 673 Moulton ave.
...No. 675 Moulton ave.
...No. 3746 Encino st.
...No. 433 E. Pico st.
...ys to deal with the owner.
...following houses are yet unsold and no ...able offer will be refused for cash or ...ments.
... E. Vernon ave.
... Lima st.
... E. 38th st.
...Moulton ave.
... and 2746 Eagle st., (corner of Bell st.) ... Heights.
... S.E. corner of Mott and Eagle sts., ... Heights.)
...AL DIRECT WITH THE OWNER.
J. FRANK BOWEN, Subdivider of the 15 Big Tracts. 439-40-41 Douglas Bldg. Both phones 2472.

...SALE—
ARE YOU GOING TO BUILD?
...are, you want to make every dollar ... That is, you want the very best house ... get for the money. You can't beat ...ose for the price in Los Angeles.
—$1300—
...house contains 5 large rooms; the liv...m has 2 bay windows with columns ...ng it from the reception hall and col... arch to the dining-room, 2 bookcases, a ...eranda extends around the house. The ...room has a nice brick mantel, seat, ...d floors and china closet with leaded ...ors; a double action door leads to the ... which has an 18x20 porcelain sink, ...drain board, drawers, etc. The pantry ...completely fitted with flour bins, cooling ...et, cupboards, lockers, drawers, etc. A ...-sized screen porch. The bedrooms are ...ge and conveniently arranged, finished in ...te; the plumbing is standard goods ...oughout, with hot and cold water; electric ...ures in all rooms; the closets are large. ...am building this model 5-room cottage, ...plete in every detail, with cement walks, ...spool, window shade, ready to move in ... only
—$1300—
... you own a lot clear, I will build this ...use and you can pay $18 when it is finished, ... $18 per month, including interest. You ...ot afford to pay rent.
OWN YOUR OWN HOUSE.
A. O. CROPPER, General Building Contractor, 319 Fay Bldg. Broadway 5161.

...SALE—
$3000 $3000
...e best bargain in a neat modern, cen...y located home in the south part of the ... modern cottage containing 5 large rooms; ... ceilings; tinted walls; porcelain bath; ... and electricity; gas grates; pretty shade ...; lawn, flowers in profusion; barn in ... This street attracted the attention of ... Times artist a few weeks ago and was ... as an example of beautiful homes; 12 ...tes to First and Spring; price $3000; $1000 ...; $25 per month, including interest. ... renting now for $25 per month.
T. L. O'BRIEN & CO., Jefferson and Main. ... 2276; Home 25338. 9

...SALE—A 12-ROOM MODERN HOUSE ... 4-room house attached, close in, five ...ight minutes on car line from business ...er of city, high ground; lot 50x180, with ...way at side equal to 10 feet additional, a ... supporting location either for private ...ders or roomers. We have option for ... time and can deliver for $5000, about half ... Investigate this at once. ... double residence, contains two complete ...ments on each floor on high fine loca... north Westlake district, lot 60x150 to 20-... alley. Will pay 12 per cent. on invest... Price $6750, $3000 to handle. ...rge 5-room house, north front, on lot 45x... on splendid street, between Main and ... north of Adams. An excellent bargain, ... furnished, $5500 unfurnished, terms about ... cash.
R. W. RICHARDSON, 415 Union Trust (Braly) Bldg. ...4287. Main 2080.

...SALE—
...AUTIFUL SOUTHWEST BUNGALOW.
$3800—TERMS.
...in the market for a beautiful bungalow, ... that is thoroughly up to date and decidedly ...ic, this will interest you. ...e living-room is 15x21, is heavily beamed ...paneled and has a massive brick fireplace ...pecial design at one end. The dining-room ...ains an unusually handsome buffet, large ... window with seats, and is made especial...ttractive by French windows leading to ...ning porch, large pass pantry, shelves all ...ed, very convenient kitchen, screen porch ... set tubs, 2 large airy bedrooms with fine ... and bath, oak floors, very handsome ...ic fixtures, mission and white enamel ... It is far above the ordinary in every ... and is a bargain.
"IT PAYS TO SEE US."
...EDWARDS & WINTERS COMPANY, ... Hill st. Main 5307. Home Ex. 787.

...SALE—HANDSOME 1½-STORY BUNGALOW, AT A SACRIFICE.
...doubtedly the best built and best finished ...e in the southwest at the price. The re...on hall, living-room and dining-room are ...tifully finished in natural woods, have ... floors, handsome brass combination fix..., pretty fireplace and buffet. The kitchen ... pantry are models of convenience. There ... two stationary tubs and extra toilets on ... screen porch. Above are two stationary ... and extra toilet on the screen porch. ...e are two fine bedrooms with large light ... and bath, all in white enamel; corner ...0x135 to alley; price $3300; part cash. The ...r is forced to sell, thus offering an op...nity to purchase a remarkably good prop... at an exceedingly low price.
"IT PAYS TO SEE US."
EDWARDS & WINTERS CO., ... Hill st. Main 5307. Home Ex. 787. 4

FOR SALE— Houses.

FOR SALE—
$3650—Only $650 down for a five-room bungalow on Arlington Heights. Just completed; tinted walls, hardwood floors. Modern and a fine home.
$3500—Only $500 down for a modern bungalow on Harvard near 30th. It has 6 large rooms, hardwood floors, tinted walls.
$3750—Only $750 down and $25 per month, including interest, for a modern 6 room bungalow on West 36th st. Lawn and flowers and street work all in.
$4350—Only $1500 down for a swell 7 room bungalow near 21st and Arlington. East front and a full sized lot. A beautiful home.
$3750—Only $1000 down for the best built bungalow on West 43d st. Large kitchen, living room 30x22. The dining-room has built-in buffet and china closet; 3 large bedrooms, large bathroom, beam ceilings, mantel and grate, and the fixtures are of the best, hard wood floors. It is the best finished bungalow on our list.
$3700—For the most modern 6 room bungalow in West Adams Heights. Large living room, dining room, three large bedrooms, bathroom. The kitchen is a dream; wide porch, beautiful mantel and fixtures are of the best. Beam ceilings, tinted walls. The designs and workmanship on the beautiful home cannot be excelled.
I will take pleasure in showing the above list of bungalows, and if you are looking for a modern home you will find it in this list. Look at them, if you do not buy, and you will know you have seen the best in the city.
G. W. SKINNER, 515 Chamber of Commerce. Home phone 2753. Snset Main 4105.

FOR SALE—
BUNGALOWS. BUNGALOWS.
BUNGALOWS. BUNGALOWS.
CASH. CASH. CASH.
$250. $250. $250.
Two beautiful new 6 room bungalows, high ground, southwest, close to Washington, hardwood floors, beamed ceilings, buffet, large veranda, screen porch, cabinet kitchen, brick mantel, large closets, cooler, stationary tub, and bookcase, $250 cash, balance to suit.
BARGAIN. BARGAIN. BARGAIN.
$6000—Beautiful new 8 room house on a S. E. corner near Washington st. Owner must sacrifice, until October 5, price $6000; $500 to $1000 cash, balance easy. Best buy on the market.
$2500—5 room bungalow, Flower st. near car line, lot 50x160, fine lawn, cobblestone front, $500 to $1000 cash, balance easy.
$4800—7 room 2 story house, every feature installed, near car line. For one week $4800, $250 to $500 cash, balance to suit. Look this up.
W. H. OBEAR, 408-9-10 O. T. Johnson bldg. J. T. Kelley, mgr. House Dept. Home 6390. Main 1900. 5

FOR SALE—
WEST 12TH STREET.
Must be sold this week at the low price of
—$3750—
This is close in, and a snap buy; improved with good 8-room cottage. See us about this.
DUTTON,
with
J. FRANK BOWEN,
440 Douglas Building.
Phones 2472. 4

FOR SALE—
A HIGH GROUND SNAP.
BRAND NEW 8-ROOM HOUSE.
$5250 —$5250— $5250
TERMS $750 CASH.
This is a thoroughly modern, well designed and substantially built 2-story house, located on the high ground in the West Adams Hts. district, between 16th and Washington sts.; has hardwood floors, beamed and frescoed ceilings, tinted walls, etc., and all desirable conveniences.
Terms $750 cash; balance monthly.
A. W. ROSS,
420 BRADBURY BLDG. L.A.R.B.
GEO. J. LANGSDALE, MGR. HOUSE DEPT. 4

FOR SALE—
DEAL DIRECT WITH THE OWNER.
—$1600—
On installments, if desired, good 4-room cottage and large lot in my No. 12 Tract, 12 minutes' ride on the New Eagle Rock line, near the new Huntington car barn, now building. Get off at my branch office on tract at the city limits. The agent will show you the Locsmore House. I will put the house in thorough repair.
J. FRANK BOWEN,
Subdivider of the 15 Big Tracts,
439-40-41 Douglas Bldg.
Both Phones 2472. 6

FOR SALE—
$6000
TERMS.
MR. BUSINESS MAN.
DO YOU WANT A FINE HOME?
In an established residence district.
Then trade in that lot you are thinking of building on, and buy this lovely east front home, on high ground near Harvard School. Call at our office and we shall be pleased to show you this new, modern 8-room home.
C. S. HUFF & CO.,
Home 4330. 535 Citizens Nat. Bank Bldg. 4

FOR SALE — BUY NOW, THIS OWNER wants to sell BAD, so the price is right; lot is 75x175, beautifully improved, high ground, southwest, east front and near 2 car lines and where view can't be shut off. House is thoroughly well built, has 9 rooms, besides large attic, 2 baths, 3 toilets, 5 lavatories, large pantry and cooler, furnace, hot and cold water besides solar heater; perfect ventilation and every convenience for easy housekeeping and entertaining; hardwood floors downstairs and oak woodwork; we regard this as an ideal home and a good bargain. Look at it and see if we are good judges.
Main 5071. ADAMS & VINCENT,
Third and Hill sts. 408 Fay Bldg. 5

FOR SALE—
BEAUTIFUL RESIDENCE.
WESTLAKE PARK DISTRICT.
$6500. $6500.
Very handsome and attractive 7-room 2-story house that has many unique features, combined with every convenience, hardwood floors, built-in buffet, window seats, handsome fixtures, lavatory, 3 large bedrooms upstairs and servant's bedroom downstairs, splendid, magnificent view of Hollywood and the mountains; liberal terms can be made to purchaser.
JONES & RYDER LAND CO.,
218 W. Third st. 6

FOR SALE—
SNAP—HIGHLAND PARK—SNAP.
$500 cash, balance $25 a month, including interest; new modern 5-room cottage, just finished, on extra choice lot, 50x175, only 5 blocks from Occidental College and cars, and one block from new line building, fine view of Highland Park, mountains and valleys; still, very accessible; worth $3000, but owner must sell and will sacrifice at $2500.
but come out today. Take University cars and will sell quick, so don't wait until tomorrow. but come out today. Take University cars and look for big blue sign "Highland Park," at our office on Avenue 50.
HOME REALTY CO.,
Both phones. 5001 Monte Vista street.

FOR SALE—
THE HILLS—WESTERN HILLS.
No asthma here and it affords a charming view of mountains and valley; only ten minutes' walk to Westlake Park, and ten minutes by car to City Hall; lot 50x150 to alley; lawn, fruit trees, flowers and good store, retaining wall and 6-room cottage; all for $4650. Owner going East and would sell furniture with house for $500 including a piano that cost $550.
W. A. VARCOE & CO.
217 W. Second st. 4

FOR SALE—
WEST 22ND STREET.
5-room cottage, $500 cash and $30 per month, including interest; thoroughly modern in every particular; excellent location in the most desirable section of the southwest, very large rooms with beamed ceilings, artistic lighting fixtures, lawn and shrubs; price $3400. (377.)
JONES & RYDER LAND CO.,
218 W. Third st. 6

FOR SALE—A GOOD INVESTMENT WITH good terms, because owner can use money to advantage, if sale is made soon. Price $5000; $750 cash and $40 a month, including interest.
A double house, with two parts independent, each having 4 rooms and bath, with instantaneous heater, separate porches, nice china closets, mantels, etc. Modern and in good condition; near Griffith and Hooper ave. cars; within walking distance. Good renting property; each side will rent for $20 a month, which comes pretty near making the rent pay for the house, or you can live in one side and rent the other. CUTLER & COMPTON, 417 Fay Bldg. Home 2250; Main 4306. 4

FOR SALE—
Modern 10-room house, lot 75x178, high ground, Angelus Vista tract, near W. Washington st. It's too big for only two people, so they offer it at a sacrifice, half cash, balance easy; might take part in lots.
$6000—Modern 8-room house on beautiful Menlo ave., near W. Adams st., $2000 cash, balance easy; it's a good buy.
E. H. COOPER,
520 H. W. Hellman Bldg. 4

FOR SALE—NEW HOUSES—SNAPS.
550 W. 42nd st., 6 rooms—$3000—$500 down, $25 per month and interest.
307 Pecan st., 6 rooms—$2300—$300 down, $20 per month and interest.
Full commission allowed agents.
'Phone 2730. WATSON, 324 Trust Bldg. 8

FOR SALE— Houses.

FOR SALE—
HIGHLAND PARK.
$450 CASH. FURNISHED, ONLY $450.
Balance $30 per month including interest, neat, new 4-room bungalow, completely furnished with new furniture, on 50-foot lot, 2 blocks from both cars and new electric line ½ block away, near school, fine view of mountains and valley; owner leaving and to sell quick has made,
$1450—PRICE—$1450
Now, if you want this for home or investment, don't wait until tomorrow, as it won't keep; take University-Garvanza cars and look for big blue sign "Highland Park" at Ave. 50.
East 618. HOME REALTY CO.,
Home 39228. 5001 Monte Vista st.

FOR SALE — FINE 9-ROOM 2-STORY house, cement on metal lath, substantially built, hardwood floors, coved ceilings, electric switch boards in each room, furnace, automatic heater, furnishing hot water for bathroom, kitchen and stationary washtubs, shut-offs at every faucet, in fact, every improvement that could be thought of to add to comfort and convenience. Situated on a nice quiet, shady street, in the most desirable residence section of the southwest; lot 60x217; fine lawn, flowers, vines and shrubbery; price $12,500; mortgage $6500, which can be taken up or allowed to run indefinitely; balance cash or would trade for unincumbered city or nearby country property.
FRED A. POLLOCK,
Cor. 4th & Bway. 505 O. T. Johnson Bldg. 4

FOR SALE—
$11,000—An elegant residence of 9 rooms, on Western ave., near 24th st.; lot 80x152; east front.
$8000—A strictly modern 10-room residence on Park View ave., high, sightly ground; lot 50x150; east front.
$5000—Modern 8-room house, on Shatto st.; lot 50x150; a good investment.
$4500—Beautiful modern 6-room bungalow, on Van Ness ave.; lot 50x150; a good buy at the price quoted.
A. CALDWELL,
Phone 2169. 319 Bradbury Bldg. 4

FOR SALE—
6-ROOM BUNGALOW.
HOBART BOULEVARD.
Hardwood floors, chain fixtures, dining-room paneled to plate rail; tinted walls, built-in buffet; nice fireplace, window seat, enameled bathroom; an extremely convenient kitchen; gas for cooking, screen porch, chicken yard, small barn, lawns, flowers, vines; house sets up about 1¼ feet above street; 50x133 to alley; price should be $4300. For a few days $4000.
Phone VANDERBURG & WOODBURY,
Broadway 4580. 224 S. Spring st. 7

FOR SALE—BARGAINS; 4-ROOM COTTAGE, Burlington ave., lot 100x150 (worth asking price,) 200 chickens, furniture and everything on place, $2000; Hoover, north of 19th st., 5-room cottage, 50x150, $3650; 50-ft. lots, Vermont ave., near Pico; 5-room modern cottage, $3500; 2-story, 7-room house, $5000; house cost to build over $3000 two years ago, and lots today are worth $3000 each.
Close-in, 2-story, 17-room modern house, superb condition, large lot, worth $10,000; $8500 for quick sale; good buys, houses in all localities. Call, write, 'phone HESS, 409-410 Stimson Bldg. Home 2344, Main 5780.

FOR SALE—GREAT REDUCTION IN PRICE. OWNER MOVING FROM CITY, WILL SACRIFICE. Seven-room cottage, complete and perfect in design and finish. No shoddy work nor material. Has porch, hall, gas and electric fixtures, plate and art glass, oak floors, select cedar finish, separate library, grate, mantel, cabinet kitchen, bath, toilet, auto barn, stable, garden, fruits, lot 50x150 to alley. PRICE WAS $4650, now $4200, terms. REAL BARGAIN. SEE IS. Call forenoon. A. B. WHITE, owner, No. 2722 Halldale ave. 4

FOR SALE—
COR. ON HALLDALE NEAR W. ADAMS.
A beautiful new 2-story house; large lot, heavy beamed ceilings, paneled dining-room, hardwood floors, handsome built-in buffet, elegant mission fixtures, 3 large bedrooms upstairs, laundry trays; this splendid property is located in a rapidly growing section and will increase in value; price $6250; terms $1500 cash, balance to suit purchaser. (408.)
JONES & RYDER LAND CO.,
218 W. Third st. 6

FOR SALE—$6500; 8-ROOM NEW MODERN house, extra good oak floors throughout, large living-room and dining-room, with beam ceilings, reception hall, den, kitchen downstairs, cement basement, house piped for furnace. 4 large bedrooms and bath upstairs, beautifully tinted and finished with white enamel. This house is extra well built and will go soon at above figure, speak quick. Located on high ground in choice residence district, southwest. F. A. HUTCHINSON, 207 Coulter Bldg. Phone 3197; Black 2301. 4

FOR SALE—
Just as good and cheaper than you can build at the present time. See me before buying.
Office at end of West Adams st. car line.
Phone 21690. EVA M. NOURSE.

FOR SALE—
$4000— —$4000— —$4000
ONLY $500 CASH.
FINE MODERN 2-STORY 6-ROOM HOUSE, ON HIGH GROUND, WEST ADAMS HTS. LOT 48x146; LARGE ROOMS.
A GOOD BUY.
A. W. ROSS,
420 BRADBURY BLDG. L.A.R.B.
GEO. J. LANGSDALE, MGR. HOUSE DEPT. 4

FOR SALE—
W. JEFFERSON ST.,
NEAR LA SALLE AVE.
This is one of the most complete and attractive bungalows in the southwest, six rooms, attractively finished in Flemish oak, handsome mission fixtures, hardwood floors, buffet, lawn and shrubs, this excellent property is offered at the very reasonable price of $4250; terms half cash. (337.)
JONES & RYDER LAND CO.,
218 W. Third st.

FOR SALE—
$12,000—SNAP—$12,000.
Close-in property on good street, lot 90x130, improved with beautiful brick and cement mission home of 9 rooms. Select neighborhood, excellent car service; 10 minutes to business center; one-third cash. Owner going away, and must sell quick.
DAVID GIBSON,
325 W. Fourth st.

FOR SALE—
Handsome home situated on W. 23rd st., overlooking beautiful Berkeley Square. House has 9 rooms, splendid porches, etc. Am only asking $7000; must sell at once. This is the greatest bargain on the heights. Call up WEST 4784, saying when you will be out and I will take pleasure in showing home. No agents. 5

FOR SALE—
Modern 10-room house, lot 75x178, high ground, Angelus Vista tract, near W. Washington st. It's too big for only two people, so they offer it at a sacrifice, half cash, balance easy; might take part in lots.
$6000—Modern 8-room house on beautiful Menlo ave., near W. Adams st., $2000 cash, balance easy; it's a good buy.
E. H. COOPER,
520 H. W. Hellman Bldg. 4

FOR SALE—
A BUNGALOW HOME.
—$4150—SOUTHWEST—$4150—
SIX VERY ATTRACTIVE ROOMS, FINISHED IN THE LATEST STYLE. HAS EVERY CONVENIENCE. ON ONE OF THE BEST AVENUES. ONE BLOCK FROM THE CAR. IF YOU ARE LOOKING FOR A HOME DON'T MISS THIS. YOU WILL LIKE IT.
JOS. E. DAVIS,
718 Fay Bldg. 6

FOR SALE—
WHY
Not let us build for you?
Two hundred and fourteen families
PAY
us for their homes the same as
RENT.
Be your own landlord.
LOS ANGELES INVESTMENT CO.,
337 S. Hill st.
Paid up capital and surplus $675,000.

FOR SALE—
NOW IS THE TIME FOR INVESTMENTS near Union ave., between 16th and Pico, 4 5-room flats, with separate entrances, front and back entirely modern, built one year; lot 50x150; rented since completion; conservative bank loan of $4500 on it; will sell for $9000, or take city mortgages or lot, contracts bearing interest in payment.
C. E. MOORE,
Broadway 2519. 210 Laughlin Building. 4

FOR SALE—
HOME SEEKERS, ATTENTION.
$4700— —$4700— —$4700
Will buy you an elegant 6-room cottage, large barn with cemented floor, cosy servant's room in rear, surrounded by elegant 2-story homes; lot alone worth $3000; on select Arapahoe st.
STONE & CO.,
407 O. T. Johnson Bldg. 4

FOR SALE—
A BEAUTIFUL HOME ON RAYMOND AVE.
We have this beautiful 8-room house for sale that is the best buy in the West Adams district. It is modern in every way, hardwood floors, furnace, etc. If you are interested in this, let us show you.
—$7000—
HAGERTY & BANCROFT,
Phone A1592. 409 Citizens Natl. Bank Bldg. 5

FOR SALE—
BOYLE HEIGHTS.
A very attractive 5-room bungalow, just completed; flemish oak finish; sewer, gas and electricity. Splendid neighborhood, near Hollenbeck Park; large lot, barn in rear. Price $2500; terms $500 cash and $20 per month.
JONES & RYDER LAND CO.,
218 W. Third st. 5

FOR SALE—FORCED SALE ON W. 21ST ST. 5-room house on 52-foot lot; only $1700, near Normandie. J. M. CLUTE, 223 S. Hill. 7

FOR SALE— Houses.

FOR SALE—
SNAP—HIGHLAND PARK—SNAP
$500 cash, balance $25 a month, including interest. New, modern 5-room cottage, just finished, on extra choice lot, 50x175, only a block from Occidental College; 4 cars, and one block from new line building; fine view of Highland Park, mountains and valleys, still, very accessible; worth $3000, but owner must sell and will sacrifice at $2500.
Just the home you have been wanting, and will sell quick, so don't wait until tomorrow, but come out today. Take University cars and look for big blue sign, Highland Park, No. 1, at our office on Avenue 50.
HOME REALTY CO.,
Both 'phones. 5001 Monte Vista st.

FOR SALE—
8-ROOM HOUSE, $500 CASH.
Balance $30 per month and interest, a new 2-story house in S.W., and splendid street; has 4 large sunny bedrooms; hardwood floors; paneled dining-room, and everything up-to-date and splendid; price $5000.
ROBERT MITCHELL CO., 508 S. Broadway. 4

FOR SALE—$5250.
SPLENDID 9-ROOM HOUSE.
IN CHOICE LOCATION.
This is a good, comfortable home, with all modern conveniences. Fine auto barn. East front. Don't buy until you see it. 2643 MAGNOLIA AVE. 'Phone 23677. 6

FOR SALE—A FINE 7-ROOM HOUSE, MODern, stone mantel, solar heater, beautiful lawn and flowers, fine view of the mountains; lot 50x198 to alley.
Another, in the southwest, beautiful 6-room cottage, modern in every respect; $2000 will handle this for a few days. See the owner,
F. L. GARDNER,
Home 2138. Douglas Bldg.

FOR SALE—
$7000 HOUSE FOR $5500.
Beautiful 7-room bungalow, paneled walls, coved ceilings; hardwood floors, handsome fixtures, splendid breakfast-room, music-room, 2 large bedrooms and fine porch; $2000 worth of handsome furnishings go with this. $5500 takes all; small amount in cash, balance $30 per month and interest.
ROBERT MITCHELL CO., 508 S. Broadway. 4

FOR SALE—HOUSES AND LOTS.
2 4-room bungalows, $1400 each.
2 5-room bungalows, $1600 each.
One-third cash, the rest just like rent; this property is being sold to close up a long-standing partnership of 30 years; these houses are on Knob Hill; they are new and dandies; two blocks from car line; we have exclusive right and for 3 days will not raise the price. R. G. DOYLE CO., 145 S. Broadway, Frost Bldg., rooms 501 and 502. 5

FOR SALE—
A new modern 5-room cottage, price $1950; only $300 cash, bal. $20 month, including interest, for any one requiring a home close in and only 10 minutes from business center, this is an unusual opportunity, there is sewer, gas and electricity and alley in rear of lot; this property is splendidly situated and will constantly increase in value. Sole Agents, JONES & RYDER LAND CO.,
218 W. Third st. 6

FOR SALE—
$6000—A fine home, on E. 24th near San Pedro; 6 good-sized rooms and bath, 1 story; excellent condition; also store, 13x36, on site included; easily rented; store side of house; lot 50x125; barn, chicken yard, lawn, trees, flowers; $3000 cash, balance easy terms. This is truly a bargain. Sole agents,
KROGLUND-SELFRIDGE CO.,
207 Delta Bldg. 4

FOR SALE—ELEGANT 8-ROOM MODERN house, just completed, north front, lot 50x156, beamed ceilings, cosy den, elegant fixtures, beveled glass front, large porch, best make furnace, gas and electricity; will make a big sacrifice if taken before 15th; vicinity Berkeley Square, where building restrictions are $10,000; price of my home only $7500; seeing is buying. Address A, box 106, TIMES OFFICE. 4

FOR SALE—
New modern 5-room cottage, S. W., $2800; $500 cash.
Beautiful new 5-room bungalow, all latest improvements, $2850, terms.
A real bargain in 5-room modern cottage, on 22nd st., $2250, only $500 cash.
HOLT & MUNTON ESTATE AGENCY,
204 Mercantile Place. 4

FOR SALE — A BEAUTIFUL NEW 7-room bungalow, large living-room, handsome brick mantel, built-in bookcases, buffet, cosy den, cabinet kitchen, fine bath, large closets, beamed ceilings, polished floors, large front porch; lot 50x140; high elevation; east front; only $3500; easy terms. See us quick on this special bargain. PITTSBURGH REAL ESTATE CO., 311-315 Laughlin Bldg. 4

FOR SALE — NEW 6-ROOM BUNGALOW, polished oak floors, mantel, buffet, etc.; large front porch, fine view, cement steps and retaining wall; lot 50x150; price $3500, $600 cash.
New 6-room cottage, Highland Park, lot 50x175; price $2500, $500 cash.
E. G. DEVENS,
227 Laughlin Building. 4

FOR SALE—BARGAIN.
730 N. Hill st., 1 block north of Sunset blvd. and High School, 5 blocks walk from new P.O., 1 block from proposed Hill st. tunnel, 2 blocks from Gould R.R. terminus; large modern house, 10 rooms and 2 bathrooms, furnace heat, must be sold, can be had for only $5750. Inquire on premises. 4

FOR SALE—
$4250—6-ROOM COTTAGE, CLOSE IN. E. PICO ST.—Lot 40x140, $1000 cash, balance easy terms; this is splendid property and in the best of repair, good car service, located within walking distance of business center.
JONES & RYDER LAND CO.,
218 W. Third st. 6

FOR SALE—
$2700—New modern 6-room cottage, high ground, east front, all improvements, terms.
$3250—New 2-story 9-room house, easy terms; this is a snap.
$3200—New, modern, finely built bungalow, must be seen to be appreciated, terms. Inquire MISS GREGORY, Temple and Casco st. 4

FOR SALE—BARGAIN.
Large 2-story 9-room house, modern, lot 50x150, fine elevation, 4 feet above sidewalk, granite retaining wall, fine lawn, shrubbery, fruit and shade trees, first-class neighborhood; 1331 CARROLL AVE. Take Angeleno Heights car; price only $5350; well worth $6000.

FOR SALE—BARGAIN; SNAP.
1438 KELLAM AVENUE, ANGELENO HEIGHTS, 8 ROOMS, ETC. (VACANT,) GOOD BARN, LOT 50x150; $1000 LESS THAN VALUE; OWNER GONE EAST NOT TO RETURN; MUST BE SOLD; COMMISSION TO AGENTS.
J. L. PATTERSON, 210 DOUGLAS BLDG. 6

FOR SALE—
Jefferson St. Frontage.
Within 300 ft. of Maple ave.
Improved with new 6-room cottage; lot 50x150.
—$2700—
Similar property one block from this has sold for $10,000 and up.
T. L. O'BRIEN & CO.,
Jefferson and Main.
South 2276. Home 25333. 5

FOR SALE — $5000; HIGHLAND PARK, must be sold within ten days, fine residence of six large rooms, two stories, new and modern; bath, shower, etc., hardwood floors; lot 56x200, slight elevation, affording a fine view; this is $500 below the market value; ½ cash, balance 5 years at 6 per cent. STANDARD REAL ESTATE CO., 5719 Pasadena ave. Both phones. 6

FOR SALE—IF YOU WANT A HOME WHY not have one built to suit you? We can build your house right. Our prices are as low as possible consistent with first-class work. See our plans and samples of our work.
E. S. WILLIAMSON & CO.,
Designers and Builders,
202 Grant Bldg. 5

FOR SALE—
A 15-acre improved ranch on Central avenue, near the town of Chino, 10 acres in fruit and 5 in alfalfa and garden; 6-room house and barn. A BARGAIN at $4000.
MORRIS H. WILSON,
686 Pacific Electric Bldg.
Phones—F7304, Main 2202.

FOR SALE—AT A SACRIFICE, MY $20,000 mansion, for a short time only at $12,500; only small amount cash required, fine corner, north front, elegant roof garden, patio and fountain, handsome mission style garage, 10 rooms, beamed ceilings, lower rooms paneled in golden oak. Address A, box 105, TIMES OFFICE. 6

FOR SALE—SNAP IN A BUNGALOW; AN up-to-date 5-room bungalow, polished oak floors, pressed brick mantel, dandy china closet, modern plumbing, location on a lot, 40x135, between Moneta and Figueroa; lot alone worth $1050; our price this week $2600. C. W. STOCKWELL. Take the Moneta car to Vernon. 7

FOR SALE—
A new and modern 5-room cottage in the railroad call district and only 8 minutes from 3rd and Broadway. Price $1950; only $200 cash and balance in payments of $20 per month, including interest.
JONES & RYDER LAND CO.,
218 W. Third st. 6

FOR SALE—
$3100—A beautiful home just completed; must be sold immediately; 6 rooms, bath, 1½-story; lot 50x150; strictly modern; fruit trees; must be seen to be appreciated; $1000 cash; a snap.
KROGLUNG-SELFRIDGE CO.,
207 Delta Bldg.

FOR SALE—A SACRIFICE.
5-room cottage on Birch st., near Ninth; must be sold to pay mortgage. A reasonable offer will be accepted.
BUNDY & SCHNEIDER, 417 Byrne Bldg. 4

FOR SALE—MUST SACRIFICE MY BEAUtiful bungalow in southwest, 5 rooms and cosy den, elegant mantel and fixtures, north front. Address A, box 197, TIMES OFFICE. 4

FOR SALE—5 ROOMS, $50 CASH, $17 MONTHly. $1600; 4 rooms, $1500. 1583 E. ADAMS. 4

FOR SALE— Houses.

FOR SALE—
WALKING DISTANCE, WEST SIDE. Close to 3 car lines; 7 rooms; lot 50x150; large barn; $4000; 12-room house, lot 50x150, $5000; both properties are $1000 below value; you will see when you see them.
A. BOKER & CO., 405 Fay Bldg. 'Phone A-1265, Main 3998.

FOR SALE—
A BEAUTIFUL LITTLE HOME FOR $1000; large lot, 50x185 to alley.
5-room new and modern cottage, north front. Must be sold.
T. L. O'BRIEN & CO.,
Jefferson and Main.
South 2276. Home 25338. 5

FOR SALE—AN OPPORTUNITY TO GET A beautiful home consisting of lot 42x130 on W. 24th st., strictly modern, up-to-date, 8-room house, 2 porches in front and 1 in rear, hardwood floors, every convenience and necessity, only $1200 down, balance $50 per month, for accurate and reliable information see C. M. DuVERNET, 216 Fay Bldg. 4

FOR SALE—SOUTHWEST SNAP, CLOSE IN, BETWEEN FIGUEROA AND VALENCIA STREETS; MODERN 5-ROOM COTTAGE, ONLY $2900; SURELY A RARE BARGAIN. GUS B. HILL, N.W. COR. SECOND AND BROADWAY. WITH STRONG & DICKINSON, MAIN 1272; HOME EX. 998. 7

FOR SALE—$500 BELOW MARKET, A NEW four-room bungalow, with polished pine interior finish, on sightly location near Fair Oaks ave., Pasadena. Owner authorizes sacrifice is sold before Monday. MATTHEWS & MATTHEWS, 505 Douglas Bldg., corner Spring and Third sts. 4

FOR SALE — MODERN COTTAGE CONtaining six large rooms, located at 1338 E. 17th st., close to Central, on lot fronting 50 feet on clean side of street; splendid buy for home or investment; must sell at once. For price and terms see owner on premises, or phone HOME 22656. 4

FOR SALE — ELEGANT 5-ROOM WITH hardwood floors, living-room, 12x26; stationary tubs; this is a bargain at $3100; terms; only 15 minutes' ride.
J. E. BROWN, JR., & CO., Home A5179. 516 Johnson Bldg., 4th and B'way. Main 2176. 5

FOR SALE — 2647 HOBART BLVD., ONE of the finest 6-room modern bungalows in southwest; east-front lot, 50x127 to 20-ft. alley; flowers and lawn in; I am offering this home at $3400 for 10 days only. Address 116 W. FIRST ST., Long Beach.

FOR SALE—
A new and strictly modern 6-room cottage, located near 37th st. and Maple ave.; can be bought for a payment of $500 down and $25 per month. The price is low.
T. L. O'BRIEN & CO., Jefferson and Main. Home 25338, South 2276. 5

FOR SALE — FINE 5-ROOM COTTAGE, chicken houses, fruit, flowers, gas, electricity, street work all in, block to car, in beautiful southwest, only $1950, cash $300, balance $15 month. W. J. MILLER, Vermont, corner 25th. 5

FOR SALE—$5600.
A Pasadena snap; 8-room modern residence, Pepper st., near Fair Oaks ave., with lot 75x175; a splendid investment; sure to increase rapidly in value; $500 down secures it.
Phone 2790. WATSON, 324 Trust Bldg. 8

FOR SALE—AN INVESTMENT; 2-STORY new 2-family 11-room house on Van Ness ave., 20 minutes' ride on Santa Monica car to 4th st.; property rented for $70 per month; large lot; price $7500; terms. C. M. DuVERNET, 216 Fay Bldg. A5748, Main 5363. 4

FOR SALE—
$150 down, only $150 down. 5-room cottage, new, strictly modern. Fine street, near car. Ask MR. PARKS about this.
WESTERN REALTY & INV. COMPANY,
434 S. HILL ST. BOTH PHONES. 4

FOR SALE—ELEGANT, NEW, ARTISTIC, 8-room 2-story house, bungalow style; offered at sacrifice; price for few days, near in property; sewer connection; you can't make money easier than buying this of owner. 240 E. 29TH ST., near Main. 4

FOR SALE—
SNAP.
6-room bungalow, new, all furnished, $4000; $1200 down, balance $35 a month, including interest. Address A, box 49, TIMES OFFICE. 5

FOR SALE—BETTER SEE THIS.
New 5-room cottage, Colegrove, 5c fare, one block from car line. Owner going east and will sacrifice. Corner lot, $1700, terms. A fine investment. AMBROSE L. HAMELL CO., 536-7 Douglas Bldg. Home A4691; Main 5547. 5

FOR SALE—6-ROOM MODERN COTTAGE, complete in every detail, fine location on Pico Heights, near 18th st., $500 under actual value for cash. Call up or on A. SUMNER TYLER, 1222 Catalina st. Phone West 796. 4

FOR SALE—
Elegant 8-room modern house, just finished, location southwest; east front; lot 50x150 to a 20-foot alley; will make big sacrifice if taken now; you must see this house to appreciate it. Address Y, box 185, TIMES OFFICE.

FOR SALE — BEAUTIFUL NEW STORY-and-half 7-room house, close in on Shatto st.; will sell for $1000 cash, balance terms; this is a bargain. THOMAS S. WADSWORTH,
Phones 932. 319-21 Douglas Bldg. 5

FOR SALE—$3500, MODERN 5-ROOM COTtage, north front, 50-foot lot, fine lawn and driveway, splendid neighborhood, located on 28th st. near Maple; this is a genuine bargain and will not last long, terms if wanted. R. B. SCHURGER, 503-5 Grant Bldg. 4

FOR SALE—THINK OF THIS 6-ROOM house, near 21st and Maple, and bath, gas, electricity, lawn, flowers, palm trees, barn; lot 54x130, $250 cash, balance easy payments. Price $2500. See HINER & PETERSEN, 729 S. Broadway. Main 277; Home F8473. 4

FOR SALE—6-ROOM COTTAGE NEAR 43D and Figueroa, parlor, dining-room, kitchen, 2 bedrooms, bathroom, pantry, closets, fireplace, sideboard, bookcase, electric fixtures, strictly modern, $250 cash, $25 monthly if taken at once. Call SOUTH 2165. 4

FOR SALE—$300 CASH AND $15 MONTH, including interest; price $1800.
HIGH, CLEAN AND HEALTHY.
Positively good, strictly modern 4 rooms and beautiful porcelain bath, toilet, etc. J. R. MACLINTOCK, 704 Grant Bldg. 4

FOR SALE—BY OWNER, ATTRACTIVE 5-room cottage, new and modern, polished floors, built-in buffet, brick mantel, etc., well built, large lot, close in, between Main and Moneta; price $2950, easy terms. Call owner today, phone WEST 1377. 4

FOR SALE — NEW 4-ROOM COTTAGE close to car line, at Watts; can be bought on weekly or monthly payments, same as rent; fare 5c; 15 minutes to Sixth and Main sts. PRUDENTIAL IMPROVEMENT CO., 103 W. Sixth st., ground floor.

FOR SALE — ATTRACTIVE 8-ROOM HOME, fine lot, Hollywood district, near Santa Monica ave. and Western, $4000; $1200 cash, balance $40 per month, 6 per cent. interest. BARGAIN REALTY CO., 800 L. A. Trust Bldg. Home A7301, Main 3541. 4

FOR SALE—TWO HOUSES ON ONE LARGE lot, close on hills, houses new. Always rented. Terms $4500. Large 10-room house, close to high school, on large lot, suitable for flats; only $8500. ROOM 108, No. 254 South Broadway, third floor. 4

FOR SALE—$2300.
CHEAPEST HOUSE IN LOS ANGELES.
New modern 6-room cottage, good brick foundation, full sized lot; 15 minutes out by car; $200 down, $25 a month. J. C. OLIVER, 143 S. Broadway. 4

FOR SALE — NEW 5-ROOM BUNGALOW, modern and well built in every respect; covers 1380 square feet of floor space; will have to be seen to be appreciated; price $3500. See DAMON, owner, 409 W. 55th st. 'Phone South 5761. 5

FOR SALE—BARGAIN, 7 ROOM 2 STORY modern up to date house in the best part of the southwest, Menlo ave. near W. Adams, lot 50x150, only $4250, worth $5000; must be sold at once. W. J. MILLER, Vermont ave. corner 25th. 5

FOR SALE—OR EXCHANGE—ACTUAL PAID EQUITY OF $175 IN EIGHT-ROOM FURNISHED HOUSE, BALANCE PAYABLE $35 MONTHLY. WHAT HAVE YOU. ADDRESS P.O. BOX 110, HUNTINGTON BEACH, CAL. 5

FOR SALE — OWNER MUST SACRIFICE swell new bungalow, southwest on high ground; everything the latest; must be sold at once; under value; for price and terms see OWNER, 409 Chamber of Commerce Bldg. 5

FOR SALE—BEAUTIFUL NEW LARGE 5-room cottage, strictly modern, large high lot, mountain view, cobblestone terrace, nice barn, Pico Heights; bargain hunters notice. Price $3875, terms. 1106 EL MOLINO ST.

FOR SALE — $2500; THE NICEST 5-ROOM modern cottage in the city, on Lee st., near Central ave.; lot 40x135; will sell on easy terms. Phones 932. THOMAS S. WADSWORTH, 5 319-21 Douglas Bldg.

FOR SALE—NICELY FURNISHED HOUSE of three rooms, on Boyle Heights; lot 40x130; a bargain at $900; about half cash, balance easy payments. J. S. UNDERWOOD & CO., 617 Grosse Bldg., Sixth and Spring. 4

FOR SALE—ANGELENO HEIGHTS. CALL and let me show you that new up-to-date 6-room house, high and sightly on graded street, and I will arrange terms to suit you. The price $3800. RIGBY, 1052 Temple. 6

FOR SALE — FINE, MODERN 8-ROOM house, with all modern conveniences, in fine locality, near 3 car lines; 20th, between Burlington and Union; price $7000; no agents. Call up B. 3786 HOME. 5

FOR SALE—WHY PAY RENT? NEW AND modern 5-room cottage, close in, $1950; only $200 cash, $20 a month.
JONES & RYDER LAND CO.,
218 W. Third st. 6

FOR SALE—
New 5-room cottage, close in, $1950; only $200 cash and $20 monthly.
JONES & RYDER LAND CO.,
218 W. Third st. 6

FOR SALE—4 FINE 50-FOOT LOTS AND modern 5-room cottage on Rice ave., near Moneta ave., only $5000, ½ cash, balance to suit. DOBBINS & FISHER, S.E. corner 50th and Moneta. South 5455. 4

FOR SALE—MODERN 5-ROOM HOUSE AND half-acre lot at Willowbrook, fine lawn, flowers, all fenced and cross-fenced, good outbuildings, etc. Inquire E. A. TEAL, Willowbrook. Long Beach car. 4

FOR SALE— Houses.

FOR SALE—$3000, $3000, $3000.
Only $600 down, balance $25 per month, including interest, modern 5-room bungalow, inlaid hardwood floors in 2 rooms and reception hall; buffet, etc., finest location in southeast; near 2 car lines. M'CLELLAN, WESTERN REALTY & INV. COMPANY, 434 S. HILL ST. BOTH PHONES. 4

FOR SALE—HOUSE, 12x24, BASEMENT same size; bricked and chimney; all furnished; lot 40x135, lawn and palm trees; water in side. Cheap. $550. R. J. HESS, 3109 Blanchard st. 3

FOR SALE—5-ROOM MODERN COTTAGES, tinted, coved, electricity, gas, cement walks, $2000; easy terms; 8 minutes from Spring and Third. OWNER, 637 Citizens' Nat. Bank Bldg. Home 2053. 16

FOR SALE—THE MOST ELEGANT, NEW, tasty, complete, comfortable 10-room house on W. 24th st., in the heart of W. Adams Heights. W. R. DAVIS, 421-22 Hellman Bldg. Home phone 6813. 5

FOR SALE—$500 CASH AND BALANCE TO suit purchaser, buys a new modern 5-room cottage, well located, east front. Call up HOME 7735, MAIN 3704, and we will show it to you. 5

FOR SALE—NEW MODERN 5-ROOM HOUSE, near Main and 56th st., $200 down, $25 per month; must be sold in the next two days; it's a bargain at $2400. MANGRUM & CO., 138 S. Broadway. 4

FOR SALE — IF YOU WANT A HOUSE AT Westlake, or a lot at Long Beach, or a piece or rooming-house property close in, see L. A. CONSTRUCTION CO., 531 Chamber of Commerce. 10

FOR SALE — NEW 6-ROOM BUNGALOW, story and half, up-to-date, will make special price if sold before Oct. 10. Apply to owner on premises, 258 W. 47TH. Phone South 887.

FOR SALE—$1850; NEW MODERN BUNGALOW, 4 rooms and 40 ft. lot with large walnut trees, street graded, oiled, cement sidewalks, curbs. T. WIESENDANGER, 312 Merchants Trust Bldg.

FOR SALE — IN WESTLAKE DISTRICT, modern 9-room house, 920 Beacon st.; 5 large bedrooms, polished oak floors, price $9500. See OWNER, 831 Westlake Ave. Phone 52510. 5

FOR SALE—$1900, EASY TERMS, 4-ROOM cottage, 1237 King st., Pico Heights; newly renovated, new plumbing, gas, electricity. It's a bargain. Call 1501 WINFIELD. Home 52355.

FOR SALE — 3 BEAUTIFUL 8-ROOM houses, southwest, just finishing, $6800, $7000, $7500; beauties. LOS ANGELES BUNGALOW CO., 512 Citizens' National Bank Bldg. Home 4473. 5

FOR SALE—4-ROOM HOUSE; LOT 50x136; price $1200; $300 cash, balance $15 per month, including interest. HANDY GRAHAM, Corner Benefit and Sunset Blvd., E. Hollywood. 5

FOR SALE—OR EXCHANGE—FOR HOLLYwood or Alhambra, 9-room residence, Edendale Place; lot 50x215; trees and flowers. Address owner, A, box 38, TIMES OFFICE. 7

FOR SALE — MY RESIDENCE, 9 ROOMS, 75x125; large barn, 1844 W. 11th st., corner Bonnie Brae; price very low and on installments if required. C. E. PENDELL.

FOR SALE—SNAP, THIS WEEK ONLY. Magnolia ave., modern 6-room home. Lot 50x160, $3500, worth $4000, $2000 cash. COLE BROS., 241 Douglas Bldg.

FOR SALE—OR RENT; EIGHT-ROOM, 2-story strictly modern house; corner place. 1400 E. 17th st., rent $27.50. Further information at 479 CENTENNIAL ST. 9

FOR SALE—$900, $8 DOWN, $8 PER MONTH buys new bungalow, large lot, northwest, 5c fare; no agents. BLAISDILL, 518 Chamber of Commerce Bldg. Home 6169. 4

FOR SALE—A SNAP, 5-ROOM MODERN cottage, completely furnished, $1950; $800 cash, balance $17 per month. See owner, 402 E. 41ST ST. Phone South 1415. 7

FOR SALE—SOTELLO ST., SOUTHWEST corner of Naud, 114x100 with 10-room brick house; this is a snap at $5500; good terms. G. C. PECK, Main 6065. 5

FOR SALE — HOUSES.
The greatest bargains ever offered; these must be sold. Come and let me show them. ROOM 428, 218 S. Broadway. 6

FOR SALE—NEW MODERN UP TO DATE 5 room bungalow, in beautiful southwest, only $2200, easy terms. W. J. MILLER, Vermont ave. corner 25th. 4

FOR SALE — HOUSE OF 4 ROOMS, LARGE lot, 53x150; owner wants to go East; will take $1400; ½ cash. See OWNER and property at 1862 W. 20th st. 5

FOR SALE—AT A BARGAIN; MODERN 5-room cottage, near Vermont ave. and 24th st. Owner must sell in 10 days. HOME PHONE B1509. 7

FOR SALE—WESTLAKE DISTRICT, $6300, near 9th, east front, 8-room modern residence, 50x150 feet. YOUNG & ADAMS, 354 S. Hill st. 7866.

TO LET—10-ROOM HOUSE, SPLENDID shape, nice lawn, flowers, etc., near Pico and Hope st. IRISH & CHANDLER, 119½ S. Spring.

FOR SALE—MY 2 HOUSES, $2500 AND $800; two vacant lots $700 and $600, cash or terms. Call for one week 7-9 p.m. 247 E. 5TH, room 36. 5

FOR SALE—BEAUTIFUL 6-ROOM BUNGALOW, mission finish, water heater, auto barn, lawn. 1725 BERENDO ST. Phone 21711.

FOR SALE—MODERN 7-ROOM HOUSE AND large lot for $3750; $1250 cash, balance on time. Call 1925 ELLENDALE AVE. 6

FOR SALE—$1600 CASH, $1200 2 YEARS. Buys 2 cottages, E. 25th, rental $25. OWNER, 207 Copp Bldg. 4

FOR SALE—MODERN 5-ROOM COTTAGE improved lot, at $3000; terms reasonable. Call at 358 E. 35TH ST. 7

FOR SALE—CHEAP, MODERN 5-ROOM cottage, on easy payments. 'PHONE WEST 1924. 9

FOR SALE—CHEAP, FURNISHED HOUSE of 12 rooms. PHONE HOME 6347. 4

FOR SALE— City Lots and Lands.

FOR SALE—IT COSTS YOU NOTHING TO make reservations for a quarter-acre lot in Corinth Heights, southwest. WINTON & McLEOD CO., 330 S. Hill st. Ex. 546, Main 6273.

FOR SALE—$750, HUNTINGTON PARK, $750. Choice lots near the park, at $750; payments $100 cash and $10 monthly. Lots adjoining held at $800. Owner Phone Sunset MAIN 6702.

FOR SALE—A DECIDED SNAP, TWO EAST front adjoining lots, 50x150 each, in best southwest locality. ROOM 431, H. W. Hellman Bldg. Phones 7118, Broadway 4691. 4

FOR SALE—ELEGANT CORNER LOT, 65x150, near Wilton Place and 16th st.; must sell at once; $1000 under value; part cash. West 1365, Main 5224. MRS. REEVES. 1

FOR SALE — SIX-ROOM HOUSE, GAS, electricity, barn, lot 54x128 feet, near 22d st., west of San Pedro st., $2500, $200 or more down. OWNER, Main 6514.

FOR SALE—$1500; LOT 50x150, MONTROSE st., at Echo Park, fine view, north front; snap. See owner, THEO. STRANGMAN, 3424 Lander st. Home phone B4218. 4

FOR SALE LOT ON 52ND BETWEEN FIGueroa and Rendondo extension of Grand ave. car line, to pass 52nd st., $675; terms. Address A. box 52, TIMES OFFICE. 4

FOR SALE—FULL-SIZED LOTS, 40x150, near Highland Park, $390 and up; will double in price when car line is completed; don't delay. A. L. VANCROM, 204 Grant Bldg. 5

FOR SALE—$2850, CLOSE IN, 52x150. Westlake district near 9th.
YOUNG & ADAMS,
Phone 7866. 354 S. Hill st.

FOR SALE—ON FIGUEROA ST., 135x180 FT. to alley; north of Adams st. This is vacant property and best of the street. W. R. DAVIS, 421-22 Hellman Bldg. Home 6813. 4

FOR SALE—MUST SELL LOT NO. 154 ON 36th st., north front; 1-2 block east of S. Park ave.; only $850. Call 729 S. BROADWAY, Main 277; Home 8474. 4

FOR SALE—FINE NEW HOME LOT ON easy rental terms in one of the McCartney Co.'s tracts. For particulars phone HERBERT, Home 52411.

FOR SALE—$150, FINE LOT FOR A HOME, grand view, east front, joins Westlake district, 50x160. Inquire MISS GREGORY, Temple and Casco. 4

FOR SALE—ONLY ONE LOT LEFT IN OUR Figueroa subdivision at $450, easy payments. BURKE BROS., corner Moneta and Slauson ave. 6

FOR SALE — $700 FOR 2 LOTS ON EAST First, and a corner, cheapest lots in city limits, 42½x150 each. JAMES THOMPSON, 309 W. First. 2

FOR SALE—LOTS NOS. 49, 50 AND 20, WEST 9th street Heights, $1800. Will sell for $2500 inside of 6 months. Owner, WEST 32; HOME 21245. 4

FOR SALE—BEAUTIFUL LOT, 50x135 IN very best location in southwest, only $800, terms. W. J. MILLER, Vermont, corner 25th. 5

FOR SALE — SNAP; LOT ON MONETA ave., $750, installments. Call at office, corner Moneta ave. and Slauson ave. BURKE BROS. 6

FOR SALE—CORNER 100x142½ TO ALLEY on Woodlawn ave., for $3500. T. L. O'BRIEN CO., Jefferson and Main. South 2276, Home 25338. 5

FOR SALE — $650, ELEGANT LOT ON 38TH near Figueroa, large walnut trees, $15 monthly. T. WIESENDANGER, 312 Merchants' Trust Co. Bldg.

FOR SALE—HERE IS A REAL SNAP; CORner Emily and Rouff ave.; am asking $350; make me an offer. 312 DELTA BLDG., 426 S. Spring.

FOR SALE—LOT 50x150 ON CRENSHAW Blvd., between 16th and Washington, east front; price $1300; $800 cash. HOME PHONE 1860. 7

FOR SALE — $3300, NEAR BIXEL AND Arnold, 65-foot frontage, high lot, snap. YOUNG & ADAMS, 354 S. Hill st. Phone 7866.

FOR SALE—BY OWNER, TWO LOTS IN Alvarado Terrace tract, 50x150, near Sunset Blvd. Address X, box 44, TIMES OFFICE. 7

FOR SALE— City Lots and Lands.

FOR SALE—
ARLINGTON HEIGHTS TERRACE.
ARLINGTON HEIGHTS TERRACE.
ARLINGTON HEIGHTS TERRACE.
THE FINEST OF THEM ALL.
THE FINEST OF THEM ALL.
EXTENDS FROM PICO TO WASHINGTON STS. AND JUST WEST OF THE WELL KNOWN ARLINGTON HEIGHTS
—TRACT—
FINE LARGE 50-FOOT LOTS
FOR ONLY $450 TO $800.
FOR ONLY $450 TO $800.
FOR ONLY $450 TO $800.
AND FINE 50-FOOT LOTS ON WASHINGTON ST.
FOR ONLY $900 TO $1100.
TERMS 1-4 CASH, BALANCE 6, 12 AND 18 MONTHS.
THE $450 LOTS WE WILL SELL
FOR ONLY $50 DOWN AND $10 A MONTH.
FOR ONLY $50 DOWN AND $10 A MONTH.
FOR ONLY $50 DOWN AND $10 A MONTH.
THIS SUBDIVISION COMMANDS A MOST BEAUTIFUL VIEW OF THE CAHUENGA VALLEY, HOLLYWOOD AND THE MOUNTAINS.
THE STREETS ARE NOW BEING GRADED, OILED, CURBED AND SIDEWALKED.
THESE ARE THE CHEAPEST LOTS IN THE ARLINGTON HEIGHTS SECTION. WE BUY RIGHT, CONSEQUENTLY CAN SELL RIGHT.
REMEMBER THIS IS THE LAST PIECE OF HIGH GRADE MESA GROUND IN THE WESTERN PART OF THE CITY, OVERLOOKING HOLLYWOOD AND THE CAHUENGA VALLEY, THAT CAN BE SUBDIVIDED.
NOW IS YOUR OPPORTUNITY FOR GETTING A LOT CHEAP AND ON LIBERAL TERMS.
PRICES ARE SURE TO ADVANCE ON ACCOUNT OF THE ADDITIONAL CAR FACILITIES THAT WE WILL SOON BE ABLE TO ANNOUNCE.
BUY NOW—DON'T DELAY. FOR YOU ARE SURE TO MAKE MONEY BY BUYING ONE OF THESE LOTS.
TAKE OCEAN PARK OR SANTA MONICA 16TH ST. CAR LINE TO POWER HOUSE. OFFICE ON THE TRACT, UP ON THE BLUFF.
E. IDELER, TRACT AGENT.
ROBERT MARSH & CO., GROUND FLOOR, H. W. HELLMAN BLDG.
STRONG & DICKINSON, N. W. CORNER 2ND AND BROADWAY.

FOR SALE—
ONE-THIRD SOLD OUT.
ON THE MARKET, ONLY A FEW DAYS. LOS ANGELES INVESTORS AND HOMESEEKERS KNOW A GOOD THING WHEN THEY SEE IT.
J. FRANK BOWEN'S NUMBER NINE.
SLAUSON JUNCTION TRACT.
ON SLAUSON AVE. AND ON BOTH SIDES OF THE PACIFIC ELECTRIC FOUR-TRACK ROAD IS THE CREAM OF THE WHOLE SECTION, AND SURE TO BECOME
A LITTLE CITY IN ITSELF.
JUST THINK OF THE PROFIT MAKING OPPORTUNITIES IN A TRACT LIKE THIS WHERE YOU CAN GET A LOT AS LOW AS $450.
DON'T TAKE OUR WORD, BUT GO OUT AND SEE FOR YOURSELF.
GO TODAY.
INSIDE THE CITY LIMITS, WITH FIVE CENT FARE AND THE BEST OF IMPROVEMENTS, INCLUDING TWO WIDE SPLENDID BOULEVARDS. TAKE SLAUSON JUNCTION CAR.
TWO AND ONE-HALF PER CENT. OFF FOR ONE-FOURTH CASH, 5 PER CENT. OFF FOR ONE-HALF CASH, AND 10 PER CENT. OFF FOR ALL CASH. BIG DISCOUNTS MAKE BIGGER PROFITS.
J. FRANK BOWEN,
SUBDIVIDER OF THE 15 BIG TRACTS.
439-40-41 DOUGLAS BUILDING.
BOTH PHONES 2472.

FOR SALE—
—HOLLYWOOD—
FREE EXCURSIONS
start from our office at all times, forty choice residence lots facing on Acacia, Gordon and Locust streets. The most choice and select property in that beautiful city for the money. The lots are situated with a grand view of the foothills and mountains, and the advantages of an ocean breeze, with the cooling effects in the summer, and the protection of the foothills during the winter. The improvements are of the best with 5-foot cement walks and cement curbs, streets are graded and oiled, parkway to be planted with ornamental trees in front of every lot. Pure artesian water piped in the streets, all lots have 50-feet frontage.
PRICES $550 TO $650.
on easy payments and 30 per cent cheaper than similar property. Terms each $50 cash, $10 per month. Our office open
ALL DAY SUNDAY
to issue free tickets. Bring your friends and family out to look over our property, then compare our prices with those of similar tracts. Call at our office, for tickets, maps, and all information.
GRIDER & HAMILTON,
225 WEST SECOND STREET.

FOR SALE—
GOOD LOTS AT CHEAP PRICES.
GO DOWN TODAY—GO AT ONCE.
LOW PRICES AND EASY TERMS.
THE BIG TRACT.
WILL MAKE YOU MONEY.
OFFICE ALWAYS OPEN.
PEOPLE BUYING DAILY.
$25 DOWN, $10 A MONTH.
BIG LOTS.
5-CENT CAR FARE.
CHEAPEST CLOSE-IN LOTS.
LOTS $700 AND UP.
THE BIGGEST AND BEST CLOSE-IN SUBDIVISION ON THE LONG BEACH LINE, REACHED BY THE E. 9TH (SLAUSON JUNCTION) CARS ON MAIN ST. IN 10 MINUTES YOU ARE ON THE TRACT AT E. 38TH ST. BE SURE TO GET OFF THERE AT OUR BRANCH OFFICE.
TRACT AGENT IS ON THE GROUND EVERY DAY AND WILL BE PLEASED TO SHOW YOU THE PROPERTY. SEE IT AT ONCE.
GOOD BIG LOTS.
STREET WORK DONE AND PAID FOR.
SPECIAL BARGAIN.
SNAP IN NEW 5-ROOM MODERN COTTAGE AT LOW PRICE OF $1800 FOR QUICK SALE; ON TERMS IF DESIRED.
GUS B. HILL,
SALES MANAGER.
BOTH PHONES MAIN 1272 AND HOME EX. 998.
WITH STRONG & DICKINSON,
N.W. COR. 2ND AND BROADWAY.

FOR SALE—
OPEN FOR BUSINESS.
THE TRACT WHERE YOU CAN GET ANYTHING YOU WANT.
J. FRANK BOWEN'S NUMBER 12.
PLEASANT VIEW TERRACE.
ON THE NEW EAGLE ROCK LINE, AT THE CITY LIMITS, WITH 5 CENT FARE AND TRANSFERS.
STAKES ARE NOW BEING SET AND RESERVATIONS BEING MADE.
THE FINEST COMBINATION OF VALLEY AND FOOTHILL LOTS EVER PRESENTED IN LOS ANGELES.
GO OUT AND SEE IT. GO OUT TODAY. OFFICE AND AGENT ON TRACT.
J. FRANK BOWEN.
SUBDIVIDER OF THE 15 BIG TRACTS.
439-40-41 DOUGLAS BUILDING.
BOTH PHONES 2472.

FOR SALE—MAGNIFICENT PROFITS ON W. Jefferson st. This great cross-town thoroughfare of the southwest, offers the best chance for quick profits of any street in the city. We have splendid opportunities for sure advances during the next few months. Several magnificent corners at remarkably low figures. Buy in the southwest, the coming greater Los Angeles. Buy now, and get the winter's advance. See MR. BROWN, Arthur W. Kinney Co., 119 Mer. Trust Bldg. Home A. 492, Main 2382.

FOR SALE—FINE LOT ON 38TH ST., NEAR Figueroa, $700; terms. 'PHONE 5582. 8

Classified Liners.

FOR SALE— City Lots and Lands.

FOR SALE—

JUST OPENED!!

COVERT TRACT!!
COVERT TRACT!!
COVERT TRACT!!

ADJOINS HUNTINGTON'S NEW CAR BARNS AND MACHINE SHOPS; HIGH LEVEL LOTS, WITH SUPERB VIEW.

ON EAGLE ROCK CAR LINE, 3 BLOCKS WEST OF TRANSFER POINT AT DAYTON AVE.

ABSOLUTELY THE CHEAPEST.
$650 UP. $650 UP.
EASY TERMS.

W. I. HOLLINGSWORTH & CO., 214 WILCOX BLDG.

AGENT ON TRACT EVERY DAY.

FOR SALE—

NOTICE!

A WORD TO SHREWD HOMESEEKERS AND INVESTORS IS SUFFICIENT.

DON'T WAIT UNTIL THE STREET WORK IS ALL DONE IN

J. FRANK BOWEN'S NUMBER 10.

VERNON AND HOOPER AVE. TRACT.

BEFORE BUYING LOTS, BETTER BUY NOW BEFORE THE PRICE GOES UP, AND MAKE A BIGGER PROFIT.

THIS IS THE FINEST CLOSE IN TRACT IN THE WHOLE SOUTHEASTERN DISTRICT AND ABOUT THE ONLY ONE LEFT.

WHY, ONLY A BLOCK AWAY, AT THE CORNER OF VERNON AND CENTRAL AVES. PROPERTY IS SELLING FOR $100 AND $150 A FRONT FOOT.

YOU CAN GET A LOT IN OUR TRACT AS LOW AS $700; 2½ PER CENT. OFF FOR 1-4 CASH, 5 PER CENT. OFF FOR ½ CASH, AND 10 PER CENT. OFF FOR ALL CASH; IT'S THE OPPORTUNITY OF A LIFETIME.

GO OUT AND SEE THE SPLENDID STREET IMPROVEMENTS NOW GOING IN. DON'T DELAY. GO TODAY.

J. FRANK BOWEN,
SUBDIVIDER OF THE 15 BIG TRACTS.
439-40-41 DOUGLAS BUILDING.
BOTH PHONES 2472.

FOR SALE—

BUY ON FIGUEROA.

THE FINE SHOW STREET, WHERE VALUES ARE ALWAYS GOING UPWARD.

Figueroa Boulevard tract has every advantage over others in the southwest. It has the most desirable frontage, Figueroa, Florence and Hoover streets. It has the Redondo-Gardena electric line, the San Pedro Interurban Electric line, and the new Moneta ave. line, at a 5c fare. The streets are graded and oiled, the sidewalks and curbs are cement, and pure artesian water is piped to every lot. The situation is one without an equal in the whole southwest for beauty of scene and easy accessibility.

50-FOOT LOTS
$425 AND UP.
$50 DOWN, $10 A MONTH.
FREE TICKETS EVERY DAY.

Come in and get map and free ticket.
EMIL FIRTH.
Home $105. Main 2543.
411-417 Laughlin Bldg.
315 S. Broadway. 4

FOR SALE—

MAIN STREET.
MAIN STREET.
MAIN STREET.

EAST FRONTS.

ONLY A FEW LOTS LEFT AT THE ORIGINAL PRICES. LARGE LOTS OPEN TO BUSINESS. PRICE $1000, $200 CASH, BALANCE EASY MONTHLY PAYMENTS. THESE LOTS ARE ON THE CLEAN SIDE OF MAIN ST., AND WILL SURELY ADVANCE IN THE NEAR FUTURE. SUPPOSE THEY ONLY ADVANCE $300 IN SIX MONTHS, YOU MAKE 30 PER CENT. ON CASH INVESTED. MAIN STREET RUNS FROM PASADENA TO THE OCEAN, AND IS PARALLELED BY SOUTH PARK AVENUE, MONETA AVE. AND FIGUEROA ST., 4 OF THE MAIN THOROUGHFARES OF THIS CITY. THEN WHY SHOULD THIS PROPERTY NOT ADVANCE?

HOLMES-WALTON CO.,
504-6 GRANT BLDG., 4TH & BROADWAY.
MAIN 4590. HOME 3010.
BRANCH OFFICE. HOME 29031.

FOR SALE—

WESTLAKE HEIGHTS TRACT.
WESTLAKE HEIGHTS TRACT.
HIGH AND SIGHTLY.
LOTS 50x135.
ONLY 5 LEFT.

This property is between Eighth and Ninth sts., just west of Hoover, within 12 minutes' ride of town. All street improvements made. The very cheapest close-in lots on the market.

PRICES $1700 TO $1900.
1-3 CASH.
MINES & FARISH,
SOLE AGENTS.
315 S. HILL.

FOR SALE—

WATER! WATER! WATER!

That is what we have in the West Adams Terrace Tract. Yet, and everything else that goes toward making it absolutely the best property on the high ground; come out and let me show you a lot for $1050 that will resell for $1600 before six months passes by. Office open Sunday. Remember, at the end of the W. Adams car line. 'Phone 21699.
EVA M. NOURSE.

FOR SALE— A SNAP.

MONETA AVE.

WE HAVE AN OPTION ON 2 FINE LOTS ON MONETA AVENUE AT A SNAP PRICE. THEY WILL MAKE YOU MONEY. DON'T DELAY TO SEE US AT ONCE.

HOLMES-WALTON CO.
504-6 GRANT BLDG. 4TH & BWAY.
MAIN 4590. HOME 3010.

FOR SALE— $3600.
W. Fifth st. W. Fifth st.
50x150.

$700 under anything in the location; just for a few days because the owner needs cash and is willing to sacrifice a good lot to get it; part cash will handle it, but it must be sold, and if you want to buy something that is really good in itself and cheap don't take our word for it; but see us about this and judge for yourself; this is not a guess as to value, but we know that it is actually just as quoted, $700 under the market for property in that location.

SOLE AGENTS.
E. B. VAN HORNE & CO.,
508-9 Grant Bldg.

FOR SALE—FINE CORNER 100x140, THE most sightly spot in Los Angeles, overlooking the city, near beautiful Echo Park; the view is unsurpassed and you have no hard climbing to get there, as there is a gentle incline all the way; only about one block from car line. Home 59096. J. J. MORGAN.

FOR SALE— City Lots and Lands.

FOR SALE—

COTTAGE TERRACE TRACT.
BEST BUY IN LOS ANGELES.
EASY TERMS.
LOTS $500 UP.

THIS IS THE VERY LOWEST PRICE THAT LOTS CAN BE BOUGHT ANY WHERE NEAR HUNTINGTON'S NEW CAR SHOP AND BARNS, AND VALUES WILL DOUBLE IN A YEAR. OUR GRADERS ARE NOW AT WORK WITH A LARGE FORCE AND ALL IMPROVEMENTS WILL BE HIGH CLASS ONLY.

GO TODAY.
AGENT ON TRACT.

TAKE YELLOW GARVANZA CARS, TRANSFER TO NEW EAGLE ROCK LINE AND GET OFF AT ELEM ST.

N. M. WHEELER, HALL-ARMITAGE CO.,
HOME A6683. 434 MAIN 2844.
DOUGLAS BLDG.
STRONG & DICKINSON, 2ND AND B'WAY.

FOR SALE—

INVEST YOUR MONEY HERE.
SAFE, SURE, SANE MONEY MAKER.
PAYING INVESTMENT IN OUR NEW TRACT.
WESTMINSTER SQUARE.
THE NEW WESTLAKE DISTRICT.

Ideally located at the southwest corner of 4th and Western ave. We are putting in absolutely the best improvements. Planting ornamental plants on every lot. Streets are seventy-five feet wide. Lots 60x150 feet. Street car line now being built directly through the property. Two fine homes now being planned, each costing about $7000; we bought this property in acres, when you buy from us you buy from first hands. Improvements are being pushed vigorously. This is the best residential district in the city. Not only this, but all land surrounding it is well restricted. You cannot make a mistake when you buy in Westminster Square. See us today.

ALTHOUSE BROS.,
MEMBERS L. A. REALTY BOARD,
234 Laughlin Bldg.
13 Main 263, Home Ex. 263.

FOR SALE—

NOTICE!

THERE'S A FEW LOTS LEFT, MIGHTY GOOD ONES, TOO, IN

J. FRANK BOWEN'S NUMBER SEVEN.

VERNON AND COMPTON AVE. TRACT.

ON THE NORTHEAST CORNER OF VERNON AND COMPTON AVES. THE PRICE IS THE SAME.

LARGE LOTS.
LIBERAL TERMS.
GOOD NEIGHBORS.
BEST IMPROVEMENTS.

WHY DELAY? GO OUT AND SELECT YOUR LOT TODAY. TAKE HOOPER AVE. CAR TO VERNON AVE.

LOTS AS LOW AS $600. 2½ PER CENT. OFF FOR 1-4 CASH, 5 PER CENT. OFF FOR ½ CASH, AND 10 PER CENT. OFF FOR ALL CASH.

J. FRANK BOWEN,
SUBDIVIDER OF THE 15 BIG TRACTS.
439-40-41 DOUGLAS BUILDING.
BOTH PHONES 2472.

FOR SALE—
HERE ARE A FEW BARGAINS. COME IN AND LET US TAKE YOU OUT IN OUR AUTOMOBILE; TAKES ONLY A FEW MINUTES TO GET OUT TO ANY OF THESE LOTS: LOTS 50x135, ON THE MELROSE AVENUE TRACT, WITH ALL STREET WORK, FOR $600; THEY ARE AS CHEAP AS THE SURROUNDING ACREAGE.

$350 FOR 50x186, ON BURCHETT ST., NEAR BRAND BLVD., AND THE GLENDALE ELECTRIC LINE.

$1000 FOR 100x300 ON THE FOOTHILL BENCH NEAR THE CAR LINE AT GLENDALE.

$700 FOR 42x125, AT THE CORNER OF VERMONT AND VERNON AVES., WITH ALL STREET WORK DONE; LOTS ARE SELLING FOR MORE A MILE FURTHER OUT.

$650 FOR 52x173, TO 19-FOOT ALLEY, AT THE CORNER OF SIXTH AND LORENA STS.; STREET WORK NOW BEING DONE BY THE CITY; ONLY TWO BLOCKS FROM CAR AND 30 MINUTES FROM THE CITY HALL.

$1500 FOR 50x150 ON A BUSINESS STREET AT LONG BEACH; THIS IS A SNAP.

WE WANT TO INTEREST YOU IN OUR VARIOUS TRACTS, AND WILL PAY YOU A LIBERAL COMMISSION TO FURNISH CUSTOMERS FOR OUR LOTS; COME AND TALK TO US IN REGARD TO OUR PLAN.

MILLER & LEWIS CO.,
701-2-3 MERCHANTS' TRUST BLDG.,
207 S. BROADWAY.
HOME 2968. MAIN 3582. 6

FOR SALE—

C. S. HUFF & CO.,
525 Citizens' Nat. Bank Bldg.

SPECIAL.

READ OUR SPECIAL LIST, IT PAYS.

—LOTS—

50x125—31st near Arlington, $850.
50x135—28th near Cimarron. Make cash offer.
45x130—31st near Cimarron. $610 cash, balance monthly. Price $1000.
49x128—East front, Normandie near Washington, $1150.
50x127—Western near 29th, $1300.
50x133—East front, Hobart near 29th, $1450.
50x125—28th near Western ave., $1200.
50x125—Flint near Western ave., $1150.
50x117—Harvard near 16th st., $1800.
50x117—Harvard near Washington, $2000.
50x117—Church near Washington, east front, $2150.
50x156—21st st. near Western ave., $2250.
60x160—La Salle, east front, West Adams Heights, $2800.
See us for houses, west and southwest.
Home 4330. C. S. HUFF & CO.,
4 525 Citizens' Nat. Bank Bldg.

FOR SALE—

EATON-NOBLE REALTY CO.,
335 Mason Building.
Home phone 4579. Sunset B'way, 2454.

—$4000—

Here is a beautiful residence lot, 75x156, near 21st and Western ave.; high restriction, surrounded by palatial homes.

Location is ideal and surroundings perfect. Aside from an investment, this lot has very flattering speculative possibilities, and we can frankly say that it is now worth every cent of $4500; it is offered below value for $4000; someone should snap it up at once.

Terms very reasonable.

FOR SALE—
$1800—On West 49th st., near corner of South Hill st., 50x150, fine houses on both sides of this lot.
$2000—Harvard blvd., near Washington.
Gramercy Place near West 18th st., 50x178, below anything the market for quick sale.
$2500—Maple ave., 50x145, near Washington.
$550—Near corner of Cimarron, one block south of West Adams. IT IS A SNAP.
Corner lots in Walton Villa Tract, on Long Beach line, 17 minutes from 6th and Main. 200 feet frontage by 150 deep to alley.
Will trade this for cottage.
$650—Willowbrook, on Long Beach line, 60x300.
E. H. COOPER,
4 520 H. W. Hellman Bldg.

FOR SALE—
[illegible]

BARGAIN.
A beautiful lot out Wilshire way.
Double clean corner.
100x100.
$5000.
HAGERTY & BANCROFT,
409 Citizens' Nat. Bank Bldg.
'Phone A. 5392. 5

FOR SALE—
ON HIGH GROUND.
50x170 FT.
A corner, east front, and restricted neighborhood. This high class residence lot is offered at $500 below its value.
WM. CURRER, 612 H. W. Hellman Bldg. 4

FOR SALE— City Lots and Lands.

FOR SALE—

SPECIAL.
SPECIAL.

$1350.
$1850.

LAST CHEAP LOT IN KINNEY HEIGHTS.
LAST CHEAP LOT IN KINNEY HEIGHTS.

ON THE HIGH GROUND ON 30TH ST.
ON THE HIGH GROUND ON 30TH ST.

BETTER SEE ME ABOUT THIS AT ONCE.

GEO. J. COTE,
613 H. W. HELLMAN BLDG.
HOME 5161. MAIN 8684. 4

FOR SALE—"WE SELL THE HILLS." Do you know that you can buy a fine large close in lot close to the new $25,750 school building on Montana st., close to electric car line, high, sightly, most healthful location in the city, for $400, $25 cash and balance $10 monthly at 6 per cent.; that is just what you can do if you act quickly; we have secured a little bunch of beautiful sloping lots finely located that we will sell at that price and on those terms; make a strike for independence, buy a lot, build a house and save rent, accumulate something and be somebody; take Hollywood or Colegrove car to branch office of the RANNELLS LAND CO., corner Sunset blvd. and Alvarado st., or call up phones Home 7781, Sunset Main 2356. You'll have to hurry.

FOR SALE — DO YOU KNOW YOU CAN still buy 50-foot lots in the Dakota tract at Watts for $185 to $275 for corners, till Oct. 15, when prices will be raised $25 on all lots not sold by that date; these lots are only 2 blocks from Long Beach car line and are all 50-foot fronts and at the present prices are by far the cheapest lots to be had that close in, only 20 minutes from business; agents will meet you at Watts; terms $100 down, $1 a week on each $100. See L. S. DAVIS, Sole Agent, 715 O. T. Johnson Bldg. 5

FOR SALE—
THE FINEST BUILDING LOT IN KINNEY HEIGHTS.
ONLY $3150.
This is without doubt the cheapest lot in the heights; it is a corner, 70x150, to a wide alley, located in the best portion of Kinney Heights, and very convenient to car line; if you want to build the terms will be arranged to suit you. See
WHITE & NEWBY,
4 404 Hellman Bldg.

FOR SALE—
BY OWNER.
2 lots, 95x135, alley at side.
Must sell.
On 56th st., west of Central.
Address 1221 WALL.
7 'Phone Broadway 3343.

FOR SALE—
STONE & CO.,
407 O. T. Johnson Bldg.
Elegant lot, 67x146, on
—FIGUEROA—
ONLY $2700. ONLY $2700.
$1000 cash, balance 9 and 18 months; neighboring lots, $3500; adjacent to $15,000 home; can make $1000 on this.
4 STONE & CO., 407 O. T. Johnson Bldg.

FOR SALE—
ARLINGTON HEIGHTS SNAP!
$1250—Fifth ave.; a west front lot, between Washington and 21st st. This is in the immediate neighborhood of fine homes, is 50x140, has water and is at least $250 below value.
HERRON REALTY CO.,
4 301 H. W. Hellman Bldg.

FOR SALE—
$375 HALF ACRE. $375
Free water; fine soil.
Three car lines.
$10 cash, $10 monthly.
EMIL FIRTH,
411-417 LAUGHLIN BLDG.,
315 S. BROADWAY.
HOME $105. MAIN 2543. 6

FOR SALE—
CITY LOTS.
I offer for sale lots on Harvard and Hobart Boulevard for $550; $50 down, $10 per month. Street work done, southwest, inside the city, 4 inch water mains, water from Pico Heights, Burbank main; fine view of W. Adams street and mountains. These lots are sure to advance this winter. Address C. C. DURKEE, 709 W. 1st. Phone Home $825. 5

FOR SALE—
—BARGAIN—
C. V. Hall Tract.
Beautiful east front lot, 50x150, south of Adams street, two-story restrictions. Price for a few days $1875, worth $2100.
"IT PAYS TO SEE US."
EDWARDS & WINTERS COMPANY,
320 S. Hill st. Main 8807, Home Ex. 787. 4

FOR SALE—
JEFFERSON ST. FRONTAGE AT BARGAIN PRICES.
N.E. corner of Jefferson and Stanford; lot 50x135 to 15-ft. alley.
T. L. O'BRIEN & CO.,
Jefferson and Main.
South 2276. Home 25338. 5

FOR SALE—LOT 50x160, WITH ALL IMprovements. Fine view and plenty of water piped to lot. Two car lines. This is a bargain at $375 and the easiest of terms. Only $25 down and $10 per month. In the southwest.
H. L. SHERMAN,
415 Laughlin Bldg.
Home $105, Main 2543. 4

FOR SALE—ON S. BUNKER HILL, A VERY desirable apartment house site, lot fronts on two streets; improvements bring rent enough to carry the property; property improved it would pay 15 per cent. net. Address A, box 71, TIMES OFFICE.

FOR SALE—$750; LARGE LEVEL LOT, 50x147½ to a 15-foot alley, north front, well improved with five ft. cement walk, and cement curb, graded and oiled street, near Grand ave. car line; favorable building restriction, excellent location; easy terms; this is a bargain. HAYES, PADELFORD & BRININGER CO., 805-6 H. W. Hellman Bldg. Broadway 2571. 4

FOR SALE—
Have 4 fine lots in Pasadena Villa tract, which I will sell cheap. See me at once if you wish a bargain.
CAL GRAYSON,
With R. A. Collins,
4 317 Byrne Bldg.

FOR SALE—
EAGLE ROCK VALLEY.
SYCAMORE GLEN.
Lots average 50x150; prices are from $100 to $500; terms are $10 down and $5 per month; 6 per cent. interest.
CRITES, MYERS & KULLI,
107 S. Avenue 64 (Garvanza P.O. Bldg.)

FOR SALE—LOT.
HARVARD BOULEVARD.
—$1850—
50-FOOT FRONT.
BET. 18TH AND WASHINGTON.
SEE MR. SANDERS,
WESTERN REALTY & INV. COMPANY,
434 S. HILL ST. 4

FOR SALE—
SNAP SNAP SNAP
WEST ADAMS TERRACE TRACT.
11TH AVENUE.
PRICE $1050.
Terms 1-3 cash. This is at least $150 under price. HARRIS & JONES, 133 S. Broadway. Home 5690; Broadway 5125. 7

FOR SALE—QUARTER ACRE LOTS, HIGH and level inside the city on the new Euclid ave. car line, for $500 each, on easy terms, street work now being done. All lots 52x173 to a 19-foot alley. Take Euclid ave. car to tract office on the corner of Indiana. R. L. PHISTER, 414-15 Bradbury Bldg. Main 267. Home 1965. 9

FOR SALE—
BIG LOT, LITTLE PRICE.
Choice corner lot, less than $500 cash, balance easy terms, 6 per cent. interest; subdivided will make three good lots.
HOME F4116. A. S. SITHEN, owner,
Main 8877. 415 Mason Bldg. 5

FOR SALE—
WESTLAKE DISTRICT.
Lot on W. Ninth st., between Hoover and Westmoreland ave., 50x135. This lot is on high ground. Price $1950.
'Phones Home 3807. HAY & HARDWICK,
Main 6409. 734 Bryson Bldg. 7

FOR SALE—SNAP IN A BUNGALOW; AN up-to-date 5-room bungalow, polished oak floors, pressed brick mantel, dandy china closet, modern plumbing, location on a lot, 40x135, between Moneta and Figueroa; lot alone worth $1050; our price this week $2600. C. W. STOCKWELL. Take the Moneta car to Vernon. 7

FOR SALE—
$3000—50x161, Westmoreland blvd.
$6000—100x161, Westmoreland blvd.
East fronts, near Washington; will net a PROFIT OF $1000 and $2000 each in 6 months. Six $5000 to $10,000 homes contracted. Address A, box 57, TIMES OFFICE. 8

FOR SALE—
RARE OPPORTUNITY; ELEGANT SITE for a home, to party who will build now, will sell CORNER 140 X 150 or 70 X 150; N.E. corner Budlong and 27th. MUST BE SEEN TO BE APPRECIATED. HOME BUILDING CO., owners, Phones West 32, Home 21245. 4

FOR SALE—I HAVE 2 FINE, SIGHTLY building lots, 75x200 each or 150x200 feet, at Highland Park, for only $3500; this price is below market value; if you are looking for good value, good location, good profit, look this up at once. G. M. GIFFEN, 111 Merchants Trust Bldg., 207 S. Broadway. 6

FOR SALE—A SNAP BY OWNER, WEST 41st st., two nice lots with 5-room house, barn, sheds, storeroom, chicken corral, etc.; only $1750, easy terms. Also 3 nice lots adjoining, only $650 each, easy terms. Commission to agents. J. M. CURRY, 1556 W. 41st. Home 21993. 12

FOR SALE—MY EQUITY IN LOT, $525, $100 down, $10 month. HOME 'PHONE 2943. 5

FOR SALE— City Lots and Lands.

FOR SALE—
STONE & CO.,
407 O. T. Johnson.
Has client for S. Main and Moneta ave. buy. No agents.
STONE & CO.
4

FOR SALE—50x161.
One at $2250 and one at $2300, THE ONLY TWO west fronts UNDER $2500 on Westmoreland Boulevard Heights, between Washington and 16th. HOME BUILDING CO., owners, Phone West 32; Home 21245. 4

FOR SALE—LOT 40x135 TO 15-FT. ALLEY on Court street, walking distance. Third lot west of Edgeware Road; south front, suitable for flats; price $1900. Can get a loan of $1200 on property at 6 per cent. JOHN BURNS, room 204, Bryson Bldg. Phone 180.

FOR SALE — 9 LOTS, 50x135, NORTHWEST, adjoining city limits, 5c car fare, 2 blocks from Hollywood car line; good well and pumping plant; $3500; $800 cash, balance $50 per month; money marker for good chicken ranch. W. A. JOHNSON & CO., 109 S. Broadway. 4

FOR SALE — ALMOST AT YOUR OWN price, four-room house, lot 50x135, close to car line, new, fenced, flowers, shrubs, etc.; a genuine snap for some one. If you want a cheap home, see us about this. E. B. VAN HORNE & CO., 508-9 Grant Bldg. 5

FOR SALE—FINEST ACRE LOT IN THE southwest. Best soil and plenty of water. Grand view. On two car lines. Price $800. Terms $100 cash, $25 per month.
H. L. SHERMAN,
Home $105, Main 2543. 415 Laughlin Bldg.

FOR SALE—BEAUTIFUL NORTH FRONTS, 50x135, on Santa Cruz st., few steps from Lake Shore car and Echo Park; street work in; $1200, easy terms. See these and you'll not go miles out and pay prices asked. NEWBERN & GALLOWAY, 316 Laughlin Bldg.

FOR SALE—NEAR SIXTH.
$2800, on Union st.; $2300, on Burlington; $2500, on Bonnie Brae; $3300, on Bixel; $3600, on 5th st.; 50-foot lots.
YOUNG & ADAMS,
Phone 7866. 354 S. Hill st.

FOR SALE—SOUTH OF RAYMOND HOTEL, Pasadena, 1 large lot 40x160 to 20-ft. alley. East front, 1 block from car line, $1200, terms; also 1 large lot near Raymond Hotel, east front, $1300. OWNER, 415 EAST 27TH ST., city. Phone South 3713. 4

FOR SALE—IF YOU HAVE A LITTLE money that you want to exchange for well-located lots on a good value basis, your opportunity is now. Call at office, 540 CHAMBER OF COMMERCE, or 'Phone Main 2293. Parkinson. 4

FOR SALE—IF YOU ARE LOOKING FOR A high class residence lot, call me up. I have one in Kinney Heights tract, for sale at a bargain. Near W. Adams st. car line. A. M. WILLIAMS, 331 H. W. Hellman Bldg. Home 8432; Main 4959. 4

FOR SALE—$1850.
CHEAPEST LOT ON DORCHESTER.
Fine high south front lot near Oxford ave. Owner must sell. A snap.
BUNDY & SCHNEIDER, 417 Byrne Bldg. 5

FOR SALE—$1200 EQUITY IN 2 FINE BUILDing lots, high ground, east front, $1500; restrictions. Owner leaving city; must sell this week. My equity is yours at $750. See W. J. BURT, 424 Bryson Bldg. Home 5894. 4

FOR SALE—BEAUTIFUL WILSHIRE CORner, 75x150, being northwest corner of Wilshire and Oxford; price $5500; terms; no part of the city improved as fast as Wilshire blvd. W. H. SCHWEPPE, 324 Huntington Bldg. 30

FOR SALE—BURLINGTON AVE. LOT, 50x150 to alley, with east front and unrestricted, 100 feet south of Sixth st.; three blocks from Westlake Park; only $4500, $2000 cash, balance 7 per cent. G. C. PECK, 1929, Main 6066. 5

FOR SALE—
$3500, SNAP ON W. 11TH ST. NEAR SENTOUS; 5-ROOM COTTAGE, LOT 50x125, RENTS $18 MONTH. F. W. FLINT, JR., SOLE AGENT, 205 O. T. JOHNSON BLDG.

FOR SALE—
$2000—Westmoreland district.
Mountain view, high, 50x135.
YOUNG & ADAMS,
Phone 7866. 354 S. Hill st.

FOR SALE—$4100, CORNER, BARGAIN. 98x147 feet, no restrictions, near Figueroa and 30th st.
YOUNG & ADAMS,
Phone 7866. 354 S. Hill st.

FOR SALE—TWO OF THE CHEAPEST lots on Moneta ave., the cheapest on this thoroughfare; will give terms.
SEE W. H. SHAW, WITH F. K. ECKLEY, 224 HENNE BLDG., 122 W. THIRD ST. 7

FOR SALE—A RESIDENCE SITE, 80 BY 160, corner Ave. 66 and Elgin. Among live oak trees, on proposed boulevard to Pasadena. 500 feet elevation; overlooking Arroyo Seco; only $50 per foot. Owner, 435 N. AVE. 66.

FOR SALE — FINE LOT IN "COTTAGE Home Tract" close to Avenue 28 and Dayton where there are things doing by railway people. About $300 handles it. Address OWNER, K. box 140, Times office. 13

FOR SALE—10 ACRES, GLENDALE, FINE berry land, good well and gas engine, lots water; lots nearby selling at $500 to $600. A BIG SNAP, $6000. IRISH & CHANDLER, 119½ S. Spring. 7

FOR SALE—FINE CORNER LOT, NEAR W. Jefferson, $750; you can sell it in three months for $1000; need money; must sell; easy terms. 'Phone owner's residence, 22712 or SOUTH 5460. 5

FOR SALE—AN UNRESTRICTED LOT ON 29th st., near Figueroa, for $900; anyone can buy this lot and make money. T. L. O'BRIEN & CO., Jefferson and Main. South 2276, Home 25338. 5

FOR SALE — BARGAIN: LOT IN EAST Hollywood; $150 below market price; $450 will handle this. Particulars at interview only. 417 CITIZENS' NATIONAL BANK BLDG. 5

FOR SALE—CITY LOT. $400. Lot 50x140, one block of car line, 10 minutes' ride to center of city. Easy terms. WILLARD & RILEY, Sunset Blvd. and Echo Park ave. 5

FOR SALE—A BARGAIN; LOT IN MAIN and Moneta ave. tract, 53d st., between Moneta and Figueroa, 40x140, $950. PITTSBURGH REAL ESTATE CO., 311-315 Laughlin Bldg. 4

FOR SALE—
$ $ $ MONETA AVE. $ $ $
Lot $300 below the actual value; clean side; $290 handles it. M. B. PATTON, South 1079.

FOR SALE—BARGAIN LOT ON 54TH, NEAR Moneta, 40x135; I need the money and will sell at cost. See owner, 300 FROST BLDG. 4

FOR SALE—FINE LOT, $600, IN BURKE Bros.' Figueroa subdivision; installments. BURKE BROS., Moneta and Slauson ave. 6

FOR SALE—BEST CORNER BUY ON MAPLE AVE., S.E. CORNER 30TH, 50x120. TERMS. NILES, MAPLE AND WASH.

FOR SALE—$1300, NEAR 9TH, HIGH LOT, 50x135 feet, bargain. YOUNG & ADAMS, 354 S. Hill st. Phone 7866.

FOR SALE—$2000, NEAR PICO AND ALvarado, 50x125, bargain. YOUNG & ADAMS, 354 S. Hill st. Phone 7866.

FOR SALE—CHEAP BY OWNER, LOT ON Western avenue, facing Flint ave. Inquire at 3017 HOBART BLVD. 5

FOR SALE—LOT ON AUSTIN, NEAR S. Park, $770. Inquire ROTH'S BAKERY, 618 W. 9th st. Tel. 8819. 4

FOR SALE — $1700, HARVARD BLVD., near 16th, east front. YOUNG & ADAMS, 354 S. Hill st.

FOR SALE—LOT, CLOSE IN, WALKING distance. OWNER, 1458 W. 29th st. Tel. West 2464. 4

FOR SALE— Acreage for Subdivision.

MONETA AVE.,

10 ACRES.

The best buy to be had, $1200 per acre for a few days only.

Client has an option that he cannot protect, if not sold, price after 10 days will be $1500.

If you are looking for a bargain, investigate this.

JONES & RYDER LAND CO.,
218 W. Third st.
Acreage Department. 4

FOR SALE — 70 ACRES 3 MILES THIS side of Long Beach, between railroad and electric line; 90 feet above sea level, black sandy loam soil, about ½ in alfalfa; house worth $4000, aso smaller house; pumping plant with abundance of water. This is an ideal place for subdivision. Price per acre only $550. The property can be bought for $9000 cash down, balance terms. We have short option on this and if you want an exceptional snap you will have to act quick. FRED A. POLLOCK, 505 O. T. Johnson Bldg., corner 4th and Broadway. Both phones.

FOR SALE — AT A GREAT SACRIFICE, one of the choicest pieces of acreage fronting Huntington Drive boulevard, adjoining Huntington's beautiful Oneonta Park, among the oaks and on Pasadena's shortest line; owning to departure I will sell for ½ of present value, and on easy terms, or I would join with a reliable man or firm having $5000 capital for its subdivision; quick anad very large profits assured. 658 PACIFIC ELEC. BLDG. 7

FOR SALE—THE 80 ACRES ADJOINING the Harshman tract, Long Beach electric line, at Compton, at $425 per acre, fine paying property, plenty of water, ripe for subdivision now; the biggest bargain to be had in acreage; price stands only for a few days, good terms. JONES & RYDER LAND CO., 218 W. 3rd st. Acreage Dept. 4

FOR SALE—
Townsite on Covina electric, 10 acres, 1000 feet on car line; a 10-day bargain; owner cannot give attention to subdividing; this is a snap worth having; you'll have to hurry.
C. M. DU VERNET,
216 Fay Bldg.

ACREAGE — 80 ACRES FOR SALE, RICH level land on the best electric line, 20 minutes from 6th and Main. W. J. HORNE, owner, Long Beach. 5

FOR SALE— Business Property.

FOR SALE—

MONEY MAKING VALUES

ON

WASHINGTON STREET.

WASHINGTON AND UNION AVE.

$15,000.

ONLY $5000 CASH REQUIRED, BALANCE IN 3 YEARS AT 6 PER CENT. HIGH CLASS LOT, 50x150 FEET. SOUTHEAST CORNER WASHINGTON AND UNION. SOUTH END OF LOT ALREADY IMPROVED WITH TWO FIRST CLASS HOUSES WHICH BRING IN A MONTHLY RENTAL OF $50 PER MONTH. WASHINGTON ST. FRONTAGE IS NOW READY FOR BUSINESS DEVELOPMENT. THIS IS YOUR CHANCE. IT WILL SELL FOR $20,000 BEFORE JAN. 1, 1907.

SOUTHEAST CORNER OF WASHINGTON AND BONSALLO.

$40,000.

THIS PROPERTY IS RIGHT IN THE LINE OF RAPID BUSINESS GROWTH BETWEEN FIGUEROA AND UNION ON WASHINGTON ST. LOT 45x166 FEET. IMPROVED WITH 4 GOOD HOUSES WHICH RENT FOR $145 PER MONTH. THIS PROPERTY WILL BRING $50,000 IN A SHORT TIME. ONE-HALF CASH REQUIRED. INVESTIGATE IMMEDIATELY.

ALTHOUSE BROS.,
MEMBERS L. A. REALTY BOARD,
234 LAUGHLIN BLDG.
MAIN 263. HOME EX. 263. 4

FOR SALE—

PROBABLY YOUR LAST OPPORTUNITY TO SECURE A LARGE PIECE OF LAND, CLOSE TO BUSINESS, AT A BARGAIN.

THE DIRT WILL SOON FLY IN CUTTING DOWN KLONDIKE HILL, AND WHEN IT DOES, PRICES WILL JUMP. THE ELEGANT PROPERTY FRONTS 660 FEET ON BOTH BEAUDRY AND BOYLSTON AVES., EXTENDING FROM ABOUT THIRD TO FIFTH STREET; IS THE FINEST CLOSE-IN PROPERTY FOR HOTEL OR APARTMENTS IN THE CITY, AT VERY LOW PRICE AT WHICH I AM OFFERING, WILL BRING PROFIT TO PURCHASER OF FROM $35,000 TO $50,000 IN VERY SHORT TIME. FROM A CLIMATIC STANDPOINT, THIS IS THE MOST DELIGHTFUL SECTION OF THE CITY, AND ONLY 10 MINUTES WALK FROM THIRD AND BROADWAY. DO NOT LET THIS SNAP GO BY. COME IN AND TALK IT OVER.

HAMBRIGHT,
818 LAUGHLIN BLDG.
4 HOME PHONE 3068.

FOR SALE—

OLIVE STREET.
OLIVE STREET.
OLIVE STREET.

CHEAPEST COMING BUSINESS PROPERTY TODAY.

OLIVE STREET, $50,000.
NEAR NINTH STREET.
60x160.
IMPROVED.
CASH, $30,000.

OLIVE STREET, $81,000.
NEAR SEVENTH STREET.
68x150.

OLIVE STREET, $60,000.
NEAR SEVENTH STREET.
50x150.

EACH OF ABOVE IS BEST BUY IN BLOCK.

P. J. McGARRY & CO.,
301 BRYSON BLDG.

FOR SALE—

A TIP.
OLIVE STREET.
COMING BUSINESS PROPERTY.
NEAR PICO.
ONLY
$550 PER FOOT.
NEXT YEAR
—$1500—
CONSERVATIVE ESTIMATE.
SEE US.
MAIN REALTY CO.,
4 310 Severance Bldg.

FOR SALE—
Income property, paying 11 per cent.; corner Solano and Buena Vista; 2 stores, 13-room house and 10-room house; can't be beat as an investment; price $8000, ½ cash.
MAIN REALTY CO.,
Sixth and Main. 310 Severance. 4

FOR SALE— Business Property.

FOR SALE—

SNAP IN

INCOME PROPERTY.

PICO STREET CORNER.

62½x150 FT.

—$30,000—
—$30,000—
—$30,000—

ABSOLUTELY THE BEST IMPROVED CORNER ON PICO, ONLY ONE BLOCK FROM FIGUEROA. FINE INCOME PROPERTY—REQUIRES ONLY $13,500 CASH. BALANCE IN ONE OR TWO YEARS AT 6 PER CENT.

THIS PROPERTY POINTS THE WAY TO SURE PROFIT IN A SHORT TIME. WILL UNDOUBTEDLY SELL FOR $40,000 BEFORE JANUARY 1. INVESTIGATE AND BE CONVINCED.

ALTHOUSE BROS.,
Members L. A. Realty Board,
234 Laughlin Bldg.
Main 263. Home Ex. 263.
6

FOR SALE—

JEFFERSON STREET.
WE ARE HEADQUARTERS
FOR THIS COMING BUSINESS STREET.
GEO. A. CORTELYOU CO.
"WHERE ALL THE AGITATION IS." WE OFFER—
50x140,
ADJOINING MAIN
ON THE RIGHT SIDE OF THE STREET WITH GOOD 9-ROOM HOUSE; RENTS FOR $40 MONTHLY.
"THE BUY OF THE STREET."

There is not another piece of property on JEFFERSON, between MAIN and GRAND, on this SIDE OF THE STREET that can be bought for as little money. Here is a speculation and a good one, bringing an income besides; LOOK IT UP, AND DO IT QUICKLY. Since our option expires in two days, when you certainly will have to pay more.

PLACE YOUR MONEY WHERE IT WILL DO THE MOST GOOD AND CONSULT US FOR OTHER JEFFERSON STREET BARGAINS.

GEO. A. CORTELYOU CO.,
"HEADQUARTERS,"
4 SUITE 534-535 BRADBURY BLDG.

FOR SALE—
W. 16TH ST.
BUY PROPERTY ON W. 16TH ST.
The best place for good investments today is W. 16th st.

$14,000.
Fine large business corner; absolutely the very best bargain on 16th st., 146 feet on 16th with fair improvements and it's just right for stores and apartments.

$6000.
Fine bargain near Georgia st., large lot with fair improvements.

$9000.
Choice business corner and one that will make you lots of money.

$7000.
One of the best buys not far from Figueroa st.

$20,500.
Another fine large business corner where stores are wanted very much right now.

$4800.
50-foot lot on 16th near Bonnie Brae with modern cottage renting for $22.

$3800.
Just think of buying a good lot on 16th east of Hoover for this money; we can sell it at this price for a few days only.

DOLTON & AUSTIN,
216 Wilcox Bldg.
Agents for W. 16th st. property. 4

FOR SALE—
FIVE MINUTES FROM FIRST AND SPRING.

The best 5-acre piece of ground in the city of Los Angeles for industrial, factory or subdivision purposes.

How does this strike you Mr. Oil Man, Mr. Manufacturer, Mr. Speculator or Mr. Subdivider.

559 feet frontage on Yale street.
391 feet frontage on Adobe street.
165 feet frontage on College street.
330 feet deep.
Containing about 158,400 square feet of level ground.

Seven oil wells on this property produce a high grade of fuel oil yielding at present a return of about $750 per month, or $9000 a year better than 20 per cent. on our price.

Have you heard the rumors about the Gould Railroad in connection with this section of the city? It will only take ten minutes of your time to reach this ground from our office.

FOR THIS WEEK ONLY, $42,500.
$15,500 cash, balance on or before three years.
BURKE & ALLEN,
Home 6467. 601 Grant Bldg.
Broadway 4575. 6

FOR SALE—

DEAL DIRECT WITH THE OWNER.

TWO GOOD CLOSE-IN BUYS.

Reader—if you want to buy either for an investment or speculation, buy one of the following. Build a business block with stores and rooms for hotel or flats and you will receive big interest on the investment.

SAN FERNANDO ST.

Formerly N. Main st., only a stone's throw from the Plaza, new postoffice and Courthouse, the same to be paved from Plaza to Alameda st.

I own 44x96 on the east side of San Fernando st., 100 feet north of Bellevue ave., where car turns from Main to Hollywood.

Also 64x175 running through to New High st., in same location as above, 44 feet only on the west side of street.

The last named property is the best and largest building sight on the street and I will sell one-half and join in building the block. Big money in it I know.

TALK DIRECT WITH THE OWNER.

J. FRANK BOWEN,
Subdivider of the 15 Big Tracts,
439-40-41 Douglas Bldg.
6 Both phones 2472.

FOR SALE—
FLOWER ST. FLOWER ST.
FLOWER ST. FLOWER ST.
$25,000. 60x125 ft. $25,000.
$25,000. 60x125 ft. $25,000.
IMPROVED WITH 6-ROOM HOUSE; INCOME $30 PER MO.

This property is the most centrally located in this city, and beyond any doubt will sell for double the present price within one year. The corner of Seventh and Flower sold for $1500 per front foot. You cannot buy a piece of property between Seventh and Eighth sts. for $500 per front foot. I offer this choice property for $25,000, about $415 per front foot. $10,000 cash, balance at 6 per cent. In a few months you will have no trouble in doubling the amount invested. Its the cheapest close in property on the market. W. H. OBEAR, 408-9-10 O. T. Johnson Bldg. J. T. Kelly, Mgr. Business Property Dept. Main 1990; Home 6399. 5

FOR SALE—$2600 BUYS MY NEW FURniture of splendid 63-room apartment house; rooms all full, long lease, fine location, clears $125 monthly. Circumstances forces me to sell at this low price. See my agent, A. T. WILLIAMS, with D. H. Lingle & Co., 453½ S. Broadway. 4

FOR SALE— Business Property.

FOR SALE—
A lesson in

INTEREST.

Purchase price	
Mtg. at 6 p.c.	$20,000
Cash	$25,000
	$45,000

EXPENSES.

Income per annum	
Interest	$1200
Running expenses	1800
Insurance	300
Taxes	350
Repairs	350
NET PROFIT	5000
	$9000

$5000—20 per cent net on the cash investment of $25,000.

HOW

to get these results

PURCHASE

The FRANCIS APARTMENTS

ON

GRAND AVENUE.

SEE

FOSTER, MGR. SALES DEPARTMENT,
J. FRANK BOWEN,
439-40-41 DOUGLAS BLDG.
SOLE AGENTS.
"Full commission to agents."

FOR SALE—BY

W. I. HOLLINGSWORTH & CO.,
ESTABLISHED 1880.

OLIVE BETWEEN 7TH AND 8TH.
OLIVE BETWEEN 7TH AND 8TH.

THE TIME HAS COME TO BUY OL ST. FRONTAGE.

THE STREET IS BEING PAVED.

YOU CAN SECURE THIS LOT FOR O

HALF THE PRICE OF HILL ST.; O

THIRD THE PRICE OF 7TH ST.

SEE US AT ONCE.

W. I. HOLLINGSWORTH & CO.,
EXCLUSIVE AGENTS,
SUITE 214-16 WILCOX BLDG.

FOR SALE—

DEAL DIRECT WITH THE OWNER.

Nos. 233 and 235 E. First st., 44x120, business block, income $485 a month on 5 year secured leases.

$30,000.
No. 2040 Hoover st., apartment house, 18 room, modern and up-to-date apartments; always rented, income $237 per month.

$18,000.
No. 319 San Pedro st., 60x144, old h

$12,000.
No. 337 San Pedro st., 40x144, 3 c income $37 per month.

$12,500.
No. 434 E. 3rd st., 30x100, flat building, income $50 per month.

$6500.
Nos. 921 and 925 W. Jefferson st., 2 good cottages, income $37 per month.

$6000.
No. 738 W. 16th st., 50x135, good cottage, income $25 per month.

DEAL DIRECT WITH THE OWNER.

J. FRANK BOWEN,
Subdivider of the 15 Big Tracts,
439-40-41 Douglas Bldg.
6 Both phones 2472.

FOR SALE—

—$7500—
—$7500—
—$7500—

WAREHOUSE PROPERTY.

$75 PER FOOT.

I can positively deliver for a few days at price next week, $10,000, same as adjoining property.

JUST OFF ALAMEDA NEAR SIXTH.
Address A, box 13, TIMES OFFICE.

FOR SALE—$52,500.

SIXTH AND MAIN STS.
ONLY 2½ BLOCKS DISTANCE.

FROM THIS CORNER.
6TH AND WALL STS., $52,500.
51x120.
DOWNTOWN, $52,500.
A MONEY MAKER.
¼ CASH, BALANCE 6 PER CENT.

SOLE AGENTS, P. J. McGARRY & CO.,
301 BRYSON BLDG.

FOR SALE—
WEST SEVENTH ST.
—60x150—
CLOSE TO FIGUEROA.
IMPROVED WITH 12-ROOM HOUSE.
WEST NINTH ST.
CORNER.
—100x135—
SMALL IMPROVEMENTS, ONLY 1 BL FROM FIGUEROA.

THESE 2 PROPERTIES CAN BE HAD A BARGAIN; MAKE ME AN OFFER F FEW DAYS ONLY.

C. H. BAKER, SOLE AGEN
FORMERLY GALLOUPE & BAKER,
629 CITIZENS' NAT. BANK BLDG.
HOME 6998. MAIN

FOR SALE— ONLY

24TH ST. NEAR MAIN, 50x171, IMPROVED WITH A MODERN 8-ROOM HOU LOT ALONE IS CHEAP AT $5000. IMPROVEMENTS WOULD COST $3000. IF ARE LOOKING FOR AN INVESTME HERE IS YOUR CHANCE. THIS P ERTY WILL BE WORTH $300 PER FR FOOT WITHIN 18 MONTHS. PROPERT ON 16TH AND 17TH BETWEEN MAIN A GRAND AVE. ARE NOW HELD AT $250 TO $300 PER FRONT FOOT. CERTAI 24TH ST. SHOULD BE CHEAP AT T PRICE NOW ASKED.

HOLMES-WALTON CO.,
504-6 GRANT BLDG., 4TH AND BROADW
MAIN 4590. HOME 3010.

FOR SALE—GOODWIN'S SPECIAL B GAIN.
—$12,500—
FOR FLATS RENTED FOR $115 MON WITHIN 1 BLOCK OF SECOND AND HI ST.; 50-FT. LOT; SO VERY CLOSE WILL SURELY INCREASE IN VALUE.
5 CHAS. O. GOODWIN, 309 W. F

Classified Liners.

FOR SALE— Business Property.

FOR SALE— LOS ANGELES STREET.

ATTENTION.

INVESTORS AND SPECULATORS.

LOS ANGELES ST. PROPERTY.

Los Angeles street is undoubtedly the cheapest inside property on the market, and affords the very best chance for quick and large profit. We are offering property on this street at one-fourth the price property is selling for not over 300 feet away.

LIST OF BARGAINS.

...of the best corners on the street, and as safe an investment as any piece of property on the market (and cheap, yes way cheap;) can be bought for less than $15 per foot. Improved property in same block selling for $300 per foot. It is a bargain and can be handled on easy terms.

A little investment and a sure money maker, on Los Angeles street, just south of Washington, improved with two good cottages, paying good income. Have an option on this for a few days at $140 per foot. ... cash, balance on first mortgage. Main street property in same block held at $600 and ...

Remember this street is to be widened and paved at once, also remember that Los Angeles street is the wholesale commercial street of the city, and that the above properties are dirt cheap. Sole agents. "IT PAYS TO SEE US." EDWARDS & WINTERS COMPANY, ... Hill st. Main 3987. Home Ex. 767. 4

FOR SALE— SOMETHING GOOD. CORNER OF 31 ST AND LOS ANGELES STREET; NORMAL IMPROVEMENTS. RENT $37.50. LOT 51x145 FT. PRICE $10,500 ONLY. LOCATED DIRECTLY OPPOSITE OF CHRISTOPHER'S WHOLESALE CANDY FACTORY. LOOK THIS UP; WILL PAY WELL. SEE MR. BROOKS. F. E. ROBINSON & CO., PAC. ELEC. BLDG. 4

FOR SALE— ONLY $6700. NEAR 9TH AND SAN JULIAN, A LOT ... IMPROVED WITH 5-ROOM COTTAGE. OTHER PROPERTIES OF THE SAME SIZE DIRECTLY ACROSS THE STREET HELD AT $9000; THIS PROPERTY IS CERTAINLY UNDER THE MARKET, AND WILL STAND A GOOD RAISE IN THE NEXT 90 DAYS. THIS PRICE FOR A FEW DAYS ONLY. HOLMES-WALTON CO., GRANT BLDG., 4TH AND BROADWAY. MAIN 4588. HOME 3018. 4

FOR SALE— FOR YOU. 12TH ST., CLOSE IN, ONLY $3700 FOR A LOT. DOESN'T THAT SOUND GOOD TO YOU? THIS LOT IS IMPROVED WITH A FAIRLY GOOD 6-ROOM COTTAGE; SO MUCH THE BETTER; MOVE IT TO THE REAR, BUILD FLATS AND THEN SIT DOWN AND WATCH IT GROW. HOLMES-WALTON CO., GRANT BLDG., 4TH AND BROADWAY. MAIN 4588. HOME 3018. 4

FOR SALE— RYDER-MACKIE REALTY CO., 226 Mercantile Place. ONE OF THE FINEST HOTEL OR APARTMENT HOUSE SITES IN THE CITY, WHICH WE ARE EXCLUSIVE ... E. First st., 44x120, ... $425 a month on 5 per ... corner of Eighth and Beacon sts., ... feet to 15-foot alley; price $35,000. ... Grand—East front, avenue between ... and 5th; ... price $30,000. ... Olive, east front, price $37,500, ... terms can be arranged on above ... RYDER-MACKIE REALTY CO., 226 Mercantile Place.

FOR SALE— $22,500—$22,500—$22,500. 52x120—52x120. 3rd st. between Flower and Figueroa, improved with 2 stores and cottage; the ground alone is worth more money; if you are looking for a snap take a peek at this. L. GRAYSON, WITH R. A. COLLINS, 317 BYRNE BLDG. MAIN 1920. 5

FOR SALE— $7800. $7800. CORNER INGRAHAM AND BIXEL. 60x126 TO 20-FOOT ALLEY. CHOICE APARTMENT PROPERTY. ... A FOOT, ONLY ... HALF CASH, BALANCE AT 7 PER CENT. USUAL COMMISSION. TAYLOR O. TAYLOR, 350 WILCOX BLDG. $7800. $7800.

FOR SALE—WEST JEFFERSON SNAP. Absolutely, unequivocally, positively the best bargain on Jefferson today. I know Jefferson like a book and this is positively the best buy between Main and Arlington. ... is 50 feet near Grand for $7000; absolutely nothing in vicinity for less than $150 foot. At least $2000 under value. Fully $3000, possibly $5000, profit before Christmas. Opposite Huntington's proposed $500,000 station. Several other exceptional Jefferson bargains. ARTHUR PETERSON, Jefferson specialist, ... Stimson Bldg. Main 5780. Home 2444. 4

FOR SALE— I WILL SELL MY 60-FT. LOT ON BROADWAY FOR $1500 PER FOOT, WHICH IS LESS THAN IT IS INTRINSICALLY WORTH; PROVIDING I MAKE SALE WITHIN THE NEXT 30 DAYS. HALF CASH, BALANCE ON TIME. THIS PROPERTY, WITHIN ONE YEAR, WILL PROBABLY BE READY SALE AT ... A FOOT. ADDRESS THE OWNER, WILLIS GEO. EMERSON, 301-2 DELTA BLDG.

FOR SALE— JEFFERSON ST. FRONTAGE AT BARGAIN PRICES. ... corner of Jefferson and Stanford; lot ... to 15-ft. alley. T. L. O'BRIEN & CO., Jefferson and Main. South 2774. Home 25328. 5

FOR SALE— Jefferson St. Frontage. Within 200 ft. of Maple ave. Improved with new 6-room cottage; lot 54x138. —$3700— Similar property one block from this has sold for $10,000 and up. T. L. O'BRIEN & CO., Jefferson and Main. South 2774. Home 25328. 5

FOR SALE—A NICE CORNER NEAR MAIN AND 10th sts. We can sell at a bargain for ... days only; takes $5000 cash, balance at ... per cent. Come and investigate this opportunity. FREEZE, OLIVERA & CO., 105 Stimson Bldg.

FOR SALE— STONE & CO. 407 O. T. JOHNSON BLDG. ... corner 50x150. Fine for stores and apartments; near Adams and 24th st. Last chance to secure this at BANK APPRAISEMENT ... only $3000. Owner must have ... Terms. STONE & CO. 407 O. T. Johnson Bldg. 4

FOR SALE—CLOSE-IN BARGAINS. SURE TO advance. ...-room house, Winfield st., 50x125. ...-room house (old,) W. 11th st. ... rooms, oak floors, modern, Angeleno Hts. The first two are suitable for flats. Call to-day. WM. N. HOLWAY, 211 Grant Bldg. Home 1939. 5

FOR SALE— WAREHOUSE SITE. ... railroad track already in. ... East 7th street. ... to alley. ... price for immediate delivery. ... for manufacturing site, etc. WESTERN REALTY & INV. CO., INC., ... Hill street. Both Phones.

FOR SALE — 20,000 SQUARE FEET OF ... corner of Mateo and Bay st. The best warehouse or manufacturing site in the city. Close in. Price $21,200—only $100 per foot for this Mateo st. frontage. This corner will be worth $40,000 within one year. Phones 932. THOMAS S. WADSWORTH, 319-21 Douglas Bldg.

FOR SALE — $1250, HOUSE, BEST ON Broadway, 17 rooms. COAST, 135½ SOUTH SPRING. 6

FOR SALE— Business Property.

FOR SALE— SPECIAL—BARGAIN—SPECIAL.

FIGUEROA STREET CORNER.

$12,000—A corner on Figueroa north of Jefferson, 132 feet on Figueroa by 176 in depth. This is a magnificent apartment house site is in the immediate zone of great activity, and the price is actually less than $91 per foot. For further particulars see,

Members Los Angeles Realty Board.

HERRON REALTY CO., Sole Agents, 301 H. W. Hellman Bldg. 4

FOR SALE— $15,000. 50x154 TO ALLEY. On Carr st., which has just been paved from Main to Hill and is to be lighted same as Broadway; this property has 12-room house, rented $40 per month; this is a fine buy; property across street only 100 feet deep held at $400 per foot; we have option for few days and can deliver at $300 per foot; $10,-000 cash.

$7000. 50x150. JEFFERSON ST. This is a fine lot between Grand and Figueroa, you know what is doing on Jefferson; just inquire along the street and see what property is worth, look this up, it won't last long. SOLE AGENTS, EQUITABLE INVESTMENT CO. (INC.) 532-35 Citizens National Bank Bldg. Phones 6306, Main 6180. 4

FOR SALE—A GOOD THING. CLOSE IN CORNER. 60x165 WITH 3 HOUSES. RENTED FOR $65 PER MONTH. HALF BLOCK TO 5TH AND FIGUEROA. GOOD FOR $20,000 PROFIT IN 2 YEARS. PRICE $30,000; EASY TERMS. HARRY T. SMITH, SOLE AGENT, HOLLYWOOD. Home 59625. Cor. Western ave. and Hollywood, 1251. Colegrove car line.

FOR SALE— THREE SPLENDID SPECULATIONS. ON MAPLE AVE. NEAR 28TH. 7-ROOM GOOD COTTAGE. WELL WORTH $3500. CAN BE BOUGHT FOR $3100. ON DENVER AVE. NEAR 9TH. 12-ROOM HOUSE, BARN, CEMENT DRIVEWAY; 51x133 LOT. RENTAL $65; PRICE $9000. ON INGRAHAM NEAR WITMER. 24-ROOM NEW APARTMENTS. RENTAL $135; PRICE $16,000. VERNON H. PECK, 211 GRANT BLDG. HOME PHONE A1323, SUNSET MAIN 6066. 4

FOR SALE— SNAP. —$30,000— 100 FEET ON MAIN. 134 FEET ON 26TH. ONLY —$30,000— THIS WEEK ONLY. MAIN REALTY CO., 310 Severance Bldg. Exclusive Agents. 4

FOR SALE—HALF BLOCK FROM NINTH and Kohler, in heart of new depot district, 40-foot lot, with 15-foot alley side and rear. $1200 cash and $40 per month handles this; income from property pays installments; price $8600, and good for $6000 in 3 months; best speculation in the district. Address Y, box 190, TIMES OFFICE. 4

FOR SALE— STONE & CO. 407 O. T. JOHNSON BLDG. Can put you next to the best prospective business corner in Garvanza. 80x150 with good 5-room cottage. Easy terms. Hurry for this. STONE & CO. 407 O. T. Johnson Bldg. 4

FOR SALE—$5000, WORTH $7500 TODAY; Lot 100x150, on the highest point on Boylston ave., between First and Court; a magnificent location for hotel or apartment house; a great bargain at the price. Phones 932. THOMAS S. WADSWORTH. 319-21 Douglas Bldg. 5

FOR SALE—CLOSE IN LOT, 100x180 FEET, suitable for apartments or hotel on Flower st., 120 feet north of First street, high and sightly, price $20,000; will get loan of $12,000 at 6 per cent. on property for a long term of years. JOHN BURNS, 204 Bryson Bldg. Home phone 180.

FOR SALE — CORNER ON E. 9TH ST., close to Central ave., nominally improved and bringing in an income of $60 per month, which is 5 per cent. interest on the price asked. SEE W. H. SHAW, WITH F. K. ECKLEY, 224 Henne Bldg., 122 W. 3rd st. 7

FOR SALE— $ $ $ $—$1000—$ $ $ $ Corner Moneta ave. and 2 lots joining, clean side, at least $1000 under the market; this is a real snap. M. B. PATTON, South 1079. 5

FOR SALE—FOUR MONETA AVE. LOTS. between 41st and 42nd sts., right in the center of this growing section. At prices where you can make 100 per cent. COTTON A. SMITH, 229 Douglas Bldg. Home Phone 4809; Sunset Main 5406. 6

FOR SALE— IDEAL HOME, never occupied, 8 large, beautiful rooms; artistic decorations; lot 50 feet front, $6000, half cash, balance 3 years, 7 per cent. 1535 CIMARRON ST. near W. Washington. Take Santa Monica car. Key screen porch. 4

FOR SALE—A VERY PROMINENT CORNER on Vermont ave., lot 50x150; store 25x60; 7 rooms upstairs; grocery and meat market below, building new; rents for $60 per month. This is number one property. Price $7500; terms if desired. F. P. CHAFFEE, 119 S. Broadway. 4

FOR SALE— MAPLE AVE. Close to 9th st., cheapest piece of property in this block, will enhance in value as soon as street is widened. Don't overlook this snap. BUNDY & SCHNEIDER, 417 Byrne Bldg. 4

FOR SALE— STONE & CO. 407 O. T. JOHNSON BLDG. Industrial site; on Fernando st., 60x125, near River Station. Only $2200. STONE & CO. 4

FOR SALE — WILL GIVE SOME ONE A great bargain in a lot on Bunker Hill ave., between 1st and 2nd; 45x160, running through to Hope with 9-room house, rented at $55 per month; price $11,000; part cash. A1865, or address A, box 44, TIMES OFFICE. 4

FOR SALE— $7500—Fine business corner on Vermont ave. Lot 50x150, present income $60 per month, mortgage $3000 at 6 per cent. It's a bargain. E. H. COOPER, 530 H. W. Hellman Bldg. 4

FOR SALE— INCOME PROPERTY. $7000—East Pico st. Modern 4 apartment flat and cottage close in, pays over 11 per cent.; part cash will handle, for particulars see BUNDY & SCHNEIDER, 417 Byrne Bldg. 4

FOR SALE—HAVE HOUSE ON VERMONT of 8 rooms; lot 50x135, between Pico and 16th st., between two car lines, for $3000; you can't buy any other lot of the same size for that money. R. G. DOYLE, 145 S. Broadway, rooms 501 and 503, Frost Bldg. 5

FOR SALE—LARGE CORNER ON WEST Washington st., 160x160. Will sell for $10,-500. Non-resident and he says "sell." This will double in one year. U. L. DIKE INV. CO., Branch office, corner Washington and Cimarron.

FOR SALE—$6500, 60x120, IMPROVED, NEAR Pico and Grand, away below market. Also cheapest corner Eighth, west of Central, improved, less than $165 per foot; snap. H. O. BOWSER, 317 Mason Operahouse. 5

FOR SALE—BEST BUY ON WEST JEFFERSON street, near McClintock ave., for $2300. Property improved with four-room house, rents for $18. Property will double in a year. U. L. DIKE INV. CO., 231 Mason Bldg. 4

FOR SALE— $7000—7-ROOM BEAUTY. Just completed, nothing to improve. Buyers 'phone owner for appointment, West 1482. 1515 CIMARRON ST. Santa Monica car. 4

FOR SALE—S.W. CORNER WITH LARGE frontage on Jefferson st. MONETA AND VERNON AVE. REALTY CO., N.W. corner Moneta and Vernon. Phone South 2831, Home 29067. 4

FOR SALE—NEW APARTMENT BUILDING, close in; price $37,500; yearly rental $5400; $12,500 cash, balance time. LEAVITT, 218 S. Broadway, room 213. Owner HOME 1630; MAIN 6549. 7

FOR SALE—$4600, ON W. PICO ST., BEtween Western ave. and Dewey st., improved with small cottage; lot 51x120. BRADSHAW BROS., 302 Bradbury Bldg. 7

FOR SALE— Business Property.

FOR SALE—$15,000 WILL BUY, 50x100 WITH brick building, 4 nice storerooms, all rented; this is a snap. See OWNER, 218 S. Broadway, room 438, Greenlaw & Pratt. 5

FOR SALE—NEW BUILDING OF 24 FLATS 2, 3, 4, and 5 rooms, bringing an income of $460 a month. Close in property. PHONE HOME 29174.

FOR SALE—HAVE YOU $10 PER MONTH to invest? If so, I have gilt-edge investment. Address A, box 48, TIMES OFFICE. 4

FOR SALE—LOT, CORNER JEFFERSON and Fourth ave., $1600, terms. Address A, box 52, TIMES OFFICE. 4

FOR SALE—CORNER ON MAIN ST., 92x125 to alley at a very low figure, by owner. PHONE 23067. 4

FOR SALE—FRONTAGE ON E. NINTH, WEST OF CENTRAL. OWNER, SOUTH 2720.

FOR SALE—9-ROOM HOUSE, HARVARD Heights. OWNER, 1614 Oxford ave., $6800. 4

FOR SALE— Income Property.

HOLLYWOOD. HOLLYWOOD.

THE GEM OF THE VALLEY. One of the most "select" suburban cities of Southern California, being rapidly settled up with a WEALTHY class of people, that CLASS who create conditions which ENHANCE realty values. Here much property is being not only sold, but considerable of it soon RESOLD at good ADVANCE. In the HEART of the business center of this progressive city, viz between Hollywood National Bank and the postoffice we offer a BRICK BUSINESS BLOCK, which under leases, now pays 10 per cent. and by the terms of said leases beginning June 1 next, will pay 11 per cent. And, if the now unoccupied portion shall be rented, which is practically assured, it will pay 13 per cent. on purchase price, viz $25,000. Would consider property in exchange up to $7500, cash required, $14,000. Our client MUST have MONEY. W. A. VARCOE & CO., 217 W. Second st. 4

WE ARE NOW SUBDIVIDING 400 ACRES of rich land right at the city limits of Santa Ana. You can buy 5 acres or more with WATER RIGHT, for $300 to $400 per acre. We want to enlist the services of every reader of this advertisement in the sale of this land. MILLER & LEWIS CO., 701-2-3 Merchants' Trust Bldg., Home 2665, Main 3582. 207 S. Broadway. 6

FOR SALE — NEW APARTMENT BUILDing, close in, price $37,500; rents $5400 year; $12,500 cash, balance time. Also close-in corner on Hill st., and business block on Pico st. Call evenings on OWNER, 2300 W. Pico st. 5

FOR SALE — OR EXCHANGE, AN APARTment house on the hill, with 15 suites of living-rooms containing wall bed and buffet kitchen, each complete for housekeeping. Address OWNER, C, 909 W. 12th st. 5

FOR SALE—INCOME ON E. NINTH AT $350 PER FOOT; THIS IS CLOSE IN, WHERE BIG THINGS ARE DOING; PART CASH, BALANCE AT 7 PER CENT. OWNER, P.O. BOX 812. 6

FOR SALE—INCOME PROPERTY, CLOSE in; value increasing. Address A, box 6, TIMES OFFICE. 4

FOR SALE—CERES AVE. PROPERTY, north of 9th, only $108 per foot. WHEELER, 105 S. Broadway. 4

FOR SALE—CITY PROPERTY, YIELDING 16 per cent. WHEELER, 105 S. BROADWAY. 6

FOR SALE— Flats.

FOR SALE — ELEGANT NEW FLAT building, containing 5 flats, fitted with WALL BEDS and highly modern, $12,500, and will return about 9 per cent. net on this. 462 LUCAS AVE. Phone Weston, 5007.

FOR SALE—TWO CONNECTING FLATS OF sixteen rooms, furniture good as new; electric lights, gas, good bath rooms and telephones. Call 716 W. 7TH ST. Mrs. Shepherd. 7

CONTRACTORS— And Builders.

LOOK—YOU FURNISH THE LOT, I FURnish the money, you get a home just like rent, small payment down, balance monthly, will also furnish lots. Address 1237 E. 48TH ST. Phone South 791. 7

Y. ISHIMITSU CO., 238 N. ALAMEDA ST. Japanese contractors for railroads, factories and ranch work; importers of Japanese crockery and curios, etc. Phone Main 1375. Home 6196.

REPAIR THE OLD AND BUILD ONE NEW, neat and cheap; plans free; will trade for lot, close in. E. G. UTLEY, North 635, or Broadway 2976, at 6 p.m. 5

WE BUILD 4-ROOM BUNGALOW, $250; 2 rooms, $150; low estimates on all classes of buildings. P. J. LEAVER & CO., 634 S. Hill Main 2530. 5

H. HART, GENERAL JOBBING CARPENter. Phone HOME 24065.

FOR SALE— Hotels and Lodging-houses.

FOR SALE— Central ave. Central ave. Central ave. Best buy on Central ave. Best buy on Central ave. Southeast corner of Fourth and Central ave.; lot 25x100, backs up to the new depot property; $20,000 buys it. R. G. DOYLE, 145 S. Broadway, rooms 501 and 503, Frost Bldg. 5

FOR SALE—35-ROOM HOTEL, NEAR CENtral Park, finest in the city, elevator, hot and cold water in every room, strictly modern throughout, income from $750 to $900 per month; this is a genuine bargain, come and see it. R. B. SCHURGER, 503-5 Grant Bldg. 4

FOR SALE — 27-ROOM LODGING-HOUSE, rent $90; 2 years' lease; this location is excellent; price $1500; partly transient; we know this will make you money; take a look. REALTY INVESTMENT CO., 327 S. Broadway. 4

FOR SALE— $8000—Contents of apartment house; 26 suites, close in; and always rented; rent $275; another snap; terms. KROGLUND SELFRIDGE CO., 207 Delta Bldg. 4

FOR SALE — 10-ROOM HOUSE, ON LARGE lot, in Sierra Madre, on electric car line, suitable for rooming or boarding house; not furnished; price $3300; $600 cash, balance easy; will take 1-3 in trade. OWNER, 508 Citizens' National Bank Bldg.

FOR SALE—14 ROOMS, IN FINE LOCAtion; rooms all rented; could rent more if had them, good furniture, good lease; cheap rent; owner has other business; worth $650. See it and make offer. KING, 452 S. Broadway, room 7. 7

FOR SALE — WITH LEASE, NEWLY AND elegantly furnished 26-room lodging-house, running water in each room and up to date in every respect; best location on Fifth st., 2 blocks from Arcade depot. Inquire of GEO. J. P. FORD, 308 E. Fifth st. 6

FOR SALE — 30-ROOM ROOMING-HOUSE, good furniture, good lease, good location; rent $90; will net over $100 monthly; owner must leave city and will sacrifice for $850. KEYSTONE REALTY CO., 220 Grant Bldg. 5

FOR SALE — THIS IS A GENUINE BARgain; call and let us show it to you; 16-room rooming-house, close in, on S. Hill st.; will sacrifice if sold soon at $700. KEYSTONE REALTY CO., 220 Grant Bldg. 5

FOR SALE — ROOMING-HOUSE, 20 ROOMS, close in; all steady roomers; rent $80; lease; price for immediate sale, $1200. For a money maker this cannot be beat. 327 S. BROADWAY. 4

FOR SALE—$5000. 2-year lease on 40-room apartments, two blocks of Fourth and Broadway, $3500 cash; pays $300 month. See MASSEY, 302 Johnson Bldg.

FOR SALE—10-ROOM FURNISHED HOUSE, 5 minutes from 1st and Broadway, very reasonable rent and a chance to make money. Call 104 S. OLIVE ST. 4

FOR SALE — 60-ROOM HOTEL, 2 BLOCKS of Broadway, and Third; cheap rent; long lease; might trade for real estate. Address A, box 46, TIMES OFFICE. 6

FOR SALE—ROOMING-HOUSE OF 42, ALL outside rooms, dining-room in connection; close in; good location; no agents. 1000 WILDE ST., corner Kohler.

FOR SALE — $400; 30 ROOMS, GOOD CONdition; rent $90; 3-year lease; worth fully double; 2 days only. Address A, box 51, TIMES OFFICE.

FOR SALE—17-ROOM TRANSIENT HOUSE; rooms always full; will sell cheap and take half cash, balance terms. MRS. JACKSON, 609½ S. Spring st.

FOR SALE—FURNITURE 10-ROOM HOUSE, fine location for boarders; for sale cheap; rent $35. 137 W. JEFFERSON ST. Tel. South 965.

FOR SALE — 15 ROOMS, HOPE ST., FINE furniture; money maker; only $1100, part cash. EXCHANGE R. E. CO., 303 Fay Bldg. 4

FOR SALE—FURNITURE AND LEASE OF fine 16-room house; rooms are occupied; cheap rent. OWNER, 420 San Pedro st. 5

FOR SALE — ROOMING-HOUSE, 18 ROOMS, furniture good; a money maker. See OWNER, 337½ S. Flower st. 5

FOR SALE — A 27-ROOM ROOMING-HOUSE at a bargain; no agents. MAIN 6849.

FOR SALE — ROOMING-HOUSE OF NINE rooms, cheap, close in. 411 W. 7TH. 5

FOR SALE— Hotels and Lodging-houses.

FOR SALE— 10 rooms, transient, making money winter and summer; rent $25; price $500.

19 rooms on Broadway; rent $75; fine transient house; good lease; $1200.

35 rooms; rent $105; 2 years' lease; full summer and winter; good income $2000; easy terms.

32 rooms; rent $100; 3 years' lease well furnished, well occupied, $1350.

44 rooms, new building and furniture; rent $154; 3 years' lease; all outside rooms; $2700.

17 rooms; rent $50; 2 years' lease; well furnished; good neighborhood; $500.

See NOBLE, with HARRIS & JONES, 133 S. Broadway. 4

FOR SALE— A deal for a small buyer. Thousands of dollars have been made in this little place; present owner is leasing 50 rooms unfurnished. 20 rooms, close in; 3 years lease, rent $100; price $1200, $800 to handle. Home 4505. If you have a bargain in a rooming-house to sell, list it with us. None but bargains need apply. H. JEROME TOY & CO., 407-8 Chamber of Commerce. 4

FOR SALE— FURNITURE AND LEASE. 90-ROOM APARTMENT HOUSE. THE MOST BEAUTIFUL AND EXPENSIVE FURNISHED APARTMENTS IN THE CITY. The lease is worth as much as we ask for the furniture and lease. SITUATED ON BROADWAY. HAGERTY & BANCROFT, 409 Citizens' Natl. Bank Bldg. Phone A5902. 7

FOR SALE—OR EXCHANGE. 30-room rooming-house, brick building, running water in every room. 3 years' lease, 3 blocks from Main st., party compelled to given up house, will take a small house not over 15 rooms, balance part cash, now if you have a small house and want a large well paying house here is your chance, must be sold or exchanged by Monday. T. G. R. REALTY CO., 135 Stimson Bldg. Main 1032, 7236. 7

FOR SALE—FURNITURE IN ONE OF THE choicest family hotels in the city. An exceptional opportunity that can't be beat for location and making money; bargains like this can't be picked up every day; this is worth investigation. Big business, up-to-date furniture and appointments; reasonable rent and price. This house will clear $5000 per year. No agents need apply. Address V, box 55, TIMES OFFICE. 5

FOR SALE— COME TO HOTEL HEADQUARTERS. 22-room hotel with dining-room on the best corner on the Hill. House faces east; rooms all light; receipts $700 monthly; price of furniture and lease $900, and will take a smaller place on part purchase price. 45 rooms. A snap; clears $300 a month, $1500; terms. CARSON & ARNOLD, Associated Hotel Brokers, 422-23 Grant Bldg. 4

FOR SALE — ROOMING-HOUSE, 44 ROOMS, on corner; all have morning or afternoon sun. Choice location for business the year round. New house and well furnished and good class of roomers, $1500 cash and terms or exchange for balance will handle this. MRS. SATCHELL, 1000 Wilde st., or see my agent, room 518, O. T. Johnson Bldg. Main 2642, A4565. 5

FOR SALE— Lease and furniture of an elegantly furnished family hotel in Westlake district, filled all the year round; never has changed hands since opening. Best investment in the city; profits last year, $7000; price $13,500; ½ cash. Apply to UNDERWOOD & WHIPPLE, 239 Bradbury Bldg. 6

FOR SALE — LOOK, GET RICH QUICK; lodging-house in one of the best mining camps in Nevada; 20 cots and everything to go with it; building 18x40; lot 25x80; snap for some to make money; railroad in 30 days; can double your money; must be sold before Friday morning; $600 takes it; camp without a failure, Searchlight, Nevada. See LACEY, 509 S. Broadway, Los Angeles. 4

FOR SALE— BEST BUY IN CITY. 40-room apartment-house on Hill st., within one block of Central Park, $2000 less than real value for quick sale. See ALEXANDER, with ROBT. MITCHELL CO., 508 S. Broadway. 4

FOR SALE—NICELY FURNISHED 10-ROOM rooming-house on the hill, within 5 minutes' walk of business center, low rent and good lease, splendid place for a home and good income besides, furniture easily worth $1500; owner is sick and will sell for $800. R. B. SCHURGER, 503-5 Grant Bldg. 4

FOR SALE— Country Property.

FOR SALE— 240-ACRE RANCH. 4 miles from Hollywood; income last year $11,200; 7-inch pipe line, 1½ miles long; 7-room modern house. $24,000. "GET BUSY." HAGERTY & BANCROFT, 409 Citizens National Bank Bldg. Phone A5902. 7

FOR SALE— MERCED COUNTY LANDS. $50 PER ACRE. $50 PER ACRE. Finest kind of land; miles of irrigation canals; our next party goes up next Tuesday. HOLE & MUNTON ESTATE AGENCY, 204 Mercantile Place. 5

FOR SALE— 80 ACRES, $3000. Including 4-room house; horse, wagon, well; 120 stands bees, 200 new hives, extractor, bee house; 50 acres can be plowed; 25 miles from Los Angeles; will exchange for city. W. H. CHANDLER, 431 Citizens' Bank Bldg, Third and Main sts. 4

FOR SALE—THE BEST 160 ACRES OF LAND for general farming, alfalfa or gardening in Riverside county; has an abundance of absolutely free water, and timber for fuel and the best of rich bottom and peat land. Six-room plastered house, good barn and sheds; 4½ miles from railroad by direct county road. Address C. H. LEWIS, Riverside, Cal. 6

FOR SALE—I HAVE 5 AND 10 ACRE chicken ranches, 10 and 20 acre alfalfa and dairy ranches, and other improved fruit ranches; my holdings are mostly in Orange and Los Angeles counties, will sell on easy payments, 1-5 cash, balance to suit the purchaser. For particulars call on JACOB STERN, 498 Pac. Elec. Bldg.

FOR SALE — FINEST FARMING LAND IN the State, in 10-acre tracts, at Hemet, Riverside county; you can raise enough potatoes the first year to pay for the land; also unexcelled for oranges; splendid water system; ideal climate, high class people. Send for booklet, or see L. M. PRATT, agent Hemet Land Co., 608 Laughlin Bldg. 4

FOR SALE—GRAPE LAND. 650 acres good for grapes or grain, 200 acres summer fallowed, ready for planting; no irrigation required; one mile from railroad, four miles southwest of Bloomington, $30 per acre; ½ cash, balance on time, 6 per cent. J. P. SCOTT & CO., San Bernardino, Cal. 12

FOR SALE—FOOTHILL RANCH, $15 PER acre; 160 acres, decomposed granite soil, half level, rest rolling; splendid land for alfalfa, grain, grapes, or citrus fruit; land produced 18 bags of barley to acre last year; plenty of water on place; 60 miles from Los Angeles; two wells. EDWIN BOTELER, 512 S. Spring st. 5

FOR SALE — 70 ACRES OF FINE VEGEtable and alfalfa land on the railroad, 18 miles east of city; pumping plant and 150 inches of water; fine to cut up into 5 and 10-acre tracts; small tracts sell here at from $500 to $650 per acre; price $275 an acre; $3000 down. SPRAGUE & WHITE, 610 Grant Bldg. 5

FOR SALE— A fine stock ranch, near San Luis Obispo, 1260 acres, 45 in alfalfa; 5-room plastered house, barns, every accessory for stock raising. Improvements cost more than price asked for whole range, $8 per acre. W. A. HEISS LAND CO., 703 Union Trust Bldg., L. A. 5

FOR SALE—30 ACRES, ON CAR. $2850—½ cash; this is one of the biggest snaps in Southern California. C. W. STEWART, 426-8 Mason Bldg., Fourth and Broadway. 5

FOR SALE— We have fine lands with water possibilities at $5 and up per acre. See our list. The W. A. HEISS LAND CO., 703 Union Trust Bldg.

FOR SALE—20 ACRES, $275 PER ACRE; east of Monrovia near foothills, station and electric car line, water, California house, fine location. For particulars, address owner, CHR. PASSIL, Duarte P.O., Cal. 6

FOR SALE— 200 acres with water, fine crops, alfalfa adjoining; near railroad; no desert; price $7.50. W. A. HEISS LAND CO., 703 Union Trust Bldg., L. A. 5

FOR SALE— Alfalfa land near Corona, 25 acres with water at $100 per acre. W. A. HEISS LAND CO., 703 Union Trust Bldg., L. A. 5

FOR SALE— $400 per acre, for 2, 3, 4 or 7½ acres fine land, ½ mile from Masonic Home, at San Gabriel. COOPER & CUDDEBACK, 218 S. Broadway, room 237. 4

FOR SALE—80 ACRES, 7 MILES FROM Tulare, 40 acres in good stand alfalfa, ranch buildings, cheap water, price $2500, terms, $1000 cash. CARTER & STRINGFIELD, 202½ S. Broadway.

FOR SALE— 120 acres, house and barn, near San Diego, on installments, or trade for city property. C. E. PENDELL, room 49, Temple Block.

FOR SALE—OR EXCHANGE—6000 ACRES OF Tulare county fruit and alfalfa land, in lots to suit. RICHARDSON LAND CO., Tulare, Cal.

FOR SALE—HAVE 10 ACRE TRACT NEAR Fullerton, price $1650; terms if desired. JACOB STERN, 498 Pacific Elec. Bldg.

FOR SALE— Country Property.

FOR SALE— 1200-ACRE RANCH. Montery county, near railroad, 6-room house, large barn and chicken houses, 20 head cattle and horses, 500 chickens and turkeys, all go with place, 300 acres can be easily irrigated for alfalfa, plenty of water, considerable timber on rough part of ranch. This property will make a fine goat, sheep or stock ranch, about 2000 acres adjoining can be used for grazing without charge, finest apples in the State are raised in this section, and it can be bought for $15 per acre.

ANAHEIM—8-acre ranch, 2½ acres, 14-year-old walnuts, 1½ acres alfalfa, all kinds family fruits, 5-room house, good barn, well, windmill and tank, 8 shares water stock, cement ditches, 200 chickens, 2 cows, 2 tons hay, wagon, farming implements, etc., income last year $700 net; price $4500.

PERRIS—160 acres, owner forced to sell, soil decomposed granite, all fenced, 2 wells and fine springs, will grow almost everything; price $2400. JONES & RYDER LAND CO., Country Department. 218 W. 3rd st. 4

FOR SALE— LITTLE COUNTRY HOMES, AT LAWNDALE. 35 MINUTES' RIDE ON REDONDO ELECTRIC. ½ TO 5 ACRES. ½ ACRES FOR $225, FOR ¼ ACRES. EXCELLENT WATER, RICH SOIL. EASIEST OF TERMS. E. L. HOPPER & SON, (OWNERS,) 402-6 LAUGHLIN BLDG. HOME 1961. MAIN 244.

FOR SALE— FRUIT AND FLOWERS. 5, 10, 20 OR 40 ACRES, WITH WATER. 4 miles from the city on 2 roads. 10c CARE FARE. 15 MINUTES RIDE. DEEP, RICH SOIL. WATER PLANT FREE WITH THE LAND. PRICE $250 per acre and up. TERMS. One-fourth cash, balance on or before 1, 2 and 3 years at 6 per cent., don't delay for this is your chance to get property that will produce an income and at the same time it will DOUBLE IN VALUE. For maps and particulars, see F. H. BROOKS CO., 215-16 Currier Bldg., 212 W. 3rd st. Home phone 2243, Sunset Main 1015. 6

FOR SALE— 10 ACRES. 20 ACRES. 30 ACRES. 40 ACRES OR MORE. RICH RIVER BOTTOM FARMINGS LANDS on the famous LAGUNA DE TACHE GRANT. EVERY ACRE IRRIGATED WITH KINGS RIVER WATER. If you want the best irrigated farming land in California at LOW PRICE AND EASY TERMS, call on or address NARES & SAUNDERS, 135 S. Broadway. WRITE FOR ILLUSTRATED LITERATURE FREE.

FOR SALE— 30 acres of land 18 minutes' ride from Sixth and Main, 3 blocks from electric line, postoffice, store, school, etc. New modern 7-room house, large barn, 10 acres in alfalfa, good pumping plant, also windmill and tank for domestic purposes. Land fenced and cross fenced, 4 good milk cows, farm implements, etc. This is the best bargain near Los Angeles. Price $325 per acre. W. H. TOWNSEND, 702 S. Spring, room 210. Phone 6644. 4

FOR SALE— A SNAP. 10 or 15 acres on the Redondo car line, few minutes from the center of the city. Deep, rich soil, in the ARTESIAN WATER BELT. TERMS. PRICE RIGHT. F. H. BROOKS CO., 215-16 Currier Bldg., 212 W. 3rd st. Home phone 2243, Sunset Main 1015. 6

FOR SALE— $250 per acre, 20 acres, 6 acres in strawberries, 5 in alfalfa, balance fine level land, plenty of water to irrigate at low rate, ½ mile to car line. $4300—8 acres, 6 in alfalfa, 2 in bearing walnuts, house, barn, well, etc., plenty of cheap water to irrigate. Large list of good bargains for sale. W. M. GRAY, Gardena, Cal. 4

FOR SALE— Poultry Ranches.

FOR SALE— HALF TO 5-ACRE POULTRY RANCHES; IDEAL LOCATION ON REDONDO ELECTRIC. RICH SOIL; PURE WATER. FREE INCUBATORS TO POULTRY RAISERS. $225—HALF ACRES—$225. FREE TICKETS. E. L. HOPPER & SON, OWNERS, 402 TO 406 LAUGHLIN BLDG. HOME 1961, MAIN 244.

FOR SALE— A few acres in the INGLEWOOD POULTRY COLONY. The chicken center of Southern California; perfect soil and climate, with an abundance of water. For prices of land and terms, apply to ANNA L. PIMKERTON, 411 Chamber of Commerce, Los Angeles. Phone—Broadway 5024.

FOR SALE— A few acres in the INGLEWOOD POULTRY COLONY. The chicken center of Southern California; perfect soil and climate, with an abundance of water. For prices of land and terms, apply to ANNA L. PIMKERTON, 411 Chamber of Commerce, Los Angeles. Broadway 5024.

FOR SALE— Suburban Property.

FOR SALE—43 ACRES OF THE BEST PAYing fruit ranch and the finest lot of trees; all healthy and in first-class shape; 11 miles from First and Broadway. Good roads for $250 per acre. This orchard has to be seen to be appreciated. Come and take one of the finest drives of one hour and see the best paying orchard in this county. R. G. DOYLE CO., 145 S. Broadway, rooms 501-503 Frost Bldg. 5

FOR SALE— $275 HALF ACRE. $275 Free water; fine soil. Three car lines. $10 cash, $10 monthly. EMIL FIRTH, 411-417 LAUGHLIN BLDG., 315 S. BROADWAY. HOME 5105. MAIN 2843. 6

FOR SALE— NEAR PASADENA. 225 ACRES. Just the thing for hotel or sanatorium, 100 acres, worth much more than price asked. A snap for a few days. W. H. CHANDLER, 431 Citizens Bank Bldg., 3rd and Main. 4

FOR SALE— PASADENA. $500 down and $35 a month, including interest, buys fine new, modern, 8-room house on corner; best buy in South Pasadena. MAIN REALTY CO., Sixth and Main. 310 Severance. 4

FOR SALE — HALF-ACRE LOTS AT THE Palms, cement walks and curbs, pressure water, splendid soil, on the Venice Short line, only 30 minutes from center of city; easy terms; prices from $800 up. Phones 932. THOMAS S. WADSWORTH, 319-21 Douglas Bldg. 5

FOR SALE — 10 ACRES, GLENDALE, fronts on the avenue; lots are selling for $500 and $600 near there; this tract is dirt cheap at $10,000, but $6000 will take it for a few days. IRISH & CHANDLER, 119½ S. Spring.

FOR SALE — AT ALTADENA, ACRE LOTS, $500 each, $50 down and $10 a month; good soil, sightly location; fine water right. L. M. PRATT, 608 Laughlin Bldg., or Altadena office at end of car line. 4

FOR SALE—42 LOTS IN RIVERSIDE, right in the best residence section, 10 minutes from the center of town, will trade or sell. Address owner, Y, box 180, TIMES OFFICE. 4

FOR SALE— Suburban Property.

FOR SALE— ADJOINING OAK KNOLL. 5 ACRES—same altitude and JUST EAST OF OAK KNOLL. 15 minutes' drive from center of Pasadena, and above Huntington Boulevard; 30 minutes' ride from Los Angeles and a beautiful home site. On corner of new oiled road and a main street, which runs through Pasadena from east to west. FINEST MOUNTAIN VIEW in the state, and also good view of San Gabriel Valley. This is a bargain at $4500, and has an abundance of water piped to it by a large water company at low rates.

30 ACRES fine sloping land, near OAK KNOLL; land on Monrovia car line and Huntington blvd. Good water service at lowest rates. Can be bought by any one guaranteeing improvements.

400 FEET FRONTAGE and 2 car lines, on oiled road just off Huntington blvd. and facing OAK KNOLL, 1 1-4 acres in good bearing orange trees—water from lines of water company, and but 25 minutes' ride from Los Angeles—directly opposite residence of Mr. H. E. Huntington. Will sell for $2200; terms.

FINE SMALL HOME. ONEONTA SECTION, 6 rooms, newly built pressed brick; also barn and on large lot; $4000 if sold immediately; water supply good. EDWIN G. HART & CO., 726 H. W. Hellman Bldg. Member L.A.R.B. Home 8615; Main 4000. 4

FOR SALE— COMMON SENSE IS TELLING MANY TO BUY A COUNTRY PLACE NEAR THE CITY. PEOPLE ARE BUYING AT LAWNDALE, AFTER HAVING SEEN ALL OTHER TRACTS. EASIEST OF TERMS. BEST OF CAR SERVICE. E. L. HOPPER & SON, OWNERS, 402-6 LAUGHLIN BLDG. HOME 1961. MAIN 244.

FOR SALE— SUBURBAN. ON MONROVIA AND NEW PASADENA CUT OFF CAR LINES. 2½ ACRES, $5000. OWNER WILL SELL AS A WHOLE OR IN THREE LOTS, 100x330, AT $1750 EACH. THIS FINE PROPERTY IS A CORNER 300x330, HAS FINE OAK TREE, IMPROVED STREET, BUILDING RESTRICTIONS, GAS, WATER, PHONES, ELECTRICITY, 7c CAR FARE. MAYBERRY-MYREN CO., 525 S. SPRING ST. 4

FOR SALE—OR RENT—A FIVE ACRE orange grove, together with other variety of trees, 25 inches water right and a beautiful two-story house of seven rooms; gas, electric fixtures, washstands and porcelain tubs; lawn, flowers and beautiful trees surrounding the property. First-class stable and chicken houses; about 1½ blocks from P. E. R.R. and about 1 block from the new Covina line. This is a snap for subdivision, or a beautiful home for a family. The place is situated on the El Monte Road, adjoining the Ramona College, and must be seen to be appreciated. Will sell on terms, with release clause. See owner CORNER FAIR OAKS AVE. AND EL MONTE ROAD, Dolgeville, Cal. 4

FOR SALE— A SNAP. 10 or 15 acres, on the Redondo car line, few minutes from the center of the city. Deep, rich soil in the ARTESIAN WATER BELT. TERMS. PRICE RIGHT. F. H. BROOKS COMPANY, 215-16 Currier Bldg. 212 W. Third street. Home phone 2243. Sunset Main 1015. 6

FOR SALE—$10,000. A FINE 5-ACRE WALnut grove, in full bearing, near The Palms. The Venice short line runs directly through this property. Large supply of water. This tract is a great investment, either for subdivision or as an income producer. You can double your money on this within 6 months. Might consider some Los Angeles city exchange. 'Phones 932. THOMAS S. WADSWORTH, 319-21 Douglas Bldg. 5

FOR SALE — NICE COTTAGE IN PASAdena, part cash, balance time, might take lot as part payment. P.O. BOX 521, Pasadena. 6

ALHAMBRA.

FOR SALE— THE FINEST AND ONLY LARGE PIECE OF ACREAGE LEFT IN THE CITY OF ALHAMBRA, ON MAIN STREET CAR LINE. 17 ACRES FULL BEARING ORANGE GROVE IN THE MIDST OF SUBDIVIDED PROPERTY WITH HIGH-GRADE IMPROVEMENTS AND ADJOINING BEAUTIFUL HOMES. TERMS. VALUES HERE HAVE DOUBLED IN PAST YEAR. REGULAR COMMISSION 5 AND 2½ PER CENT. TO AGENTS. CAMPBELL, ENGLISH & CO., 307-8 MERCHANTS TRUST BLDG. 207 S. BROADWAY. 6

FOR SALE— SUBURBAN. ON MONROVIA AND NEW PASADENA CUTT OFF CAR LINES. 2½ ACRES, $5000. OWNER WILL SELL AS A WHOLE OR IN THREE LOTS, 100x330, AT $1750 EACH. THIS FINE PROPERTY IS A CORNER 300x330, HAS FINE OAK TREE, IMPROVED STREET, BUILDING RESTRICTIONS, GAS, WATER, PHONES, ELECTRICITY, 7c CAR FARE. MAYBERRY-MYREN CO., 525 S. SPRING ST. 4

FOR SALE— PLANT YOUR DOLLARS IN ALHAMBRA AND WATCH THEM GROW. Special bargain for this week only. We have for sale a 5-room cottage, east frontage, good large lot. Water, gas, and electric lights. All conveniences. Near car line. This is a good buy and will not last long. BUTTERBAUGH REALTY CO., First and Main sts., Alhambra. 6

FOR SALE—JUST GOT AN OPTION ON 2 BIG VALUES FOR THIS WEEK ONLY. 2 east front lots with all the improvements, fine navel orange trees, on one of the best streets, good terms, $975. 2½ acres in the heart of the city, ready for subdivision. You can make 100 per cent. on this buy. Talk business. ALHAMBRA LAND CO., R. Cohen, Mgr. Hotel Bldg. Both phones 101.

HOLLYWOOD.

FOR SALE—WEST HOLLYWOOD ACRES. We are sole agents for the only available 10, 20 or 40-acre tracts in this beautiful suburb; suitable for subdivision. LEVEL AS THE FLOOR. SOIL—RICH, SANDY LOAM. CAR SERVICE UNSURPASSED. NEAR THE FOOTHILLS. SUBDIVIDED ALL AROUND IT. LET US SHOW YOU. Main 1402. ANNA L. BRIGGS CO., Home 5746. 409-10 Fay Bldg.

FOR SALE—6 ROOM HOUSE ON ELEVAtion, commanding fine view of Los Angeles, valley and ocean, cool or hottest days; this is a bargain at $3350. Big lot, other good buys both houses and lots. F. O. BLETCHER, 12 N. Highland ave., near Hotel Hollywood, Hollywood, Cal. Home phone 3.

FOR SALE— 50x150, near High School, $650. 50x135, near Sunset and Gower, $650. 70x125, high, near Gower, snap, $850. 50x135, near Bartletts, grand view, $1150. HOLT & MUNTON ESTATE AGENCY, 204 Mercantile Place.

FOR SALE—OR EXCHANGE. A beautiful 9-room residence, modern in every respect, highly improved, elegant location, very desirable, lot 100x150; will trade for orange grove. NEWBERN & GALLOWAY, 316 Laughlin Bldg. 4

FOR SALE — SWELL 2-STORY 7-ROOM house, furnished complete, high location. HOLT & MUNTON ESTATE AGENCY. 204 Mercantile Place.

FOR SALE—PROPERTY ALL CLASSES. See COE, Prospect and Western, Hollywood. Home 29020. 10

PASADENA.

FOR SALE—ONE OF THE MOST BEAUTIFUL SUBURBAN HOMES OF PASADENA AT A GREAT BARGAIN. Owing to early departure I offer at a sacrifice my home, completely and elegantly furnished, including musical instruments, billiard table, etc. The property is located among the oaks, fronts Pasadena's shortest electric line, near Huntington's beautiful Oneonta Park, and is under the highest state of cultivation, with an orange grove, magnificent oak trees, 40 varieties of roses, mission house of ten rooms, with all modern conveniences. This is one of the most attractive, both naturally and artistically, of Pasadena's beautiful country homes, and will be sold complete with furnishings for the value of the raw land, and on easy terms of payment if desired. If you are looking for a beautiful home or for a bargain in choice acreage for subdivision, do not overlook this offer. Room 658, PACIFIC ELECTRIC BLDG., between 10 and 12 only. 7

FOR SALE— Suburban Property.

GLENDALE.

FOR SALE— WE HAVE SOME BARGAINS. We have 12 acres, finest in Glendale, good house, fine orchard, beautiful building lots, should it be subdivided. We have 5 acres to be subdivided, high ground, healthy, plenty of water. We have 1-acre lots. We have business lots which are very scarce in the center of the city. We have some fine residence lots. We have 3 acres set in strawberries with a new 4-room house. We have a 4.14-acre tract of the finest in the heart of the city, for a small subdivision, all platted. There will be an advance of from $1000 to $1500 in this property inside of 90 days. All inquiries by letter or postal card, will receive our immediate attention with full particulars. HURTT & ROGERS, Watson Block, Glendale.

FOR SALE—ACRE LOTS IN NORTH GLENdale two blocks west of Casa Verdugo, well improved with variety of fruit; good water right and mountain water. See owner at tent house on premises. Address T, box 59, TIMES OFFICE. 4

FOR SALE—C. E. STANLEY & CO., REAL estate, Glendale ave. between 3rd and 4th sts. Phones HOME 793, SUNSET 732. We solicit your patronage for houses, lots or acreage. Keep your eyes on this ad. It means money to YOU.

FOR SALE—30 ACRES, GLENDALE, FINE berry land, good well and gas engine, lots water; lots nearby selling at $500 to $600. A BIG SNAP, $6000. IRISH & CHANDLER, 119½ S. Spring. 7

EAGLE ROCK.

FOR SALE —I HAVE SOME VERY ATTRACtive places of from one to thirty acres in the choicest residence section of Eagle Rock on car line; I make a specialty of large villa hill sites and park lots in Gates tract; for delightfulness of climate and beauty of location those places are unsurpassed. Call at my office, 317 Merchants' Trust Bldg., and be shown Eagle Rock property. J. A. GATES. Telephones—Main 846; Home 2833—Office. Alta 3146 Home Glendale 542—Residence.

FOR SALE— EAGLE ROCK VALLEY. SYCAMORE GLEN. Lots average 50x130; prices are from $100 to $500; terms are $10 down and $5 per month; 6 per cent. interest. CRITES, MYERS & KULLI, 107 S. Avenue 64 (Garvanza P.O. Bldg.)

GARDENA.

FOR SALE—GARDENA, 5 ACRES, $2500, deep sandy loam soil, abundance of water, near two car lines and near new survey of the Moneta ave. line. OWNER, 202 Frost Bldg. 4

FOR SALE— Beach Property.

FOR SALE—$750, MAY BE A LITTLE LESS, for an ocean front lot at beautiful Balboa, below Newport, sidewalk and sewer, now is time to secure a bargain that won't come your way again. WM. N. HOLWAY, 211 Grant Bldg. Home 1939. 5

FOR SALE—$3000 UNDER MARKET. Maple ave., piece near Ninth, with good income; $5000 cash will handle. BUNDY & SCHNEIDER, 417 Byrne Bldg. 4

FOR SALE—AT ORIGINAL PRICE, FOUR lots, one corner in beautiful Huntington Beach; note due, will sacrifice if sold immediately. See OWNER, at Red Star.

FOR SALE—DO YOU WANT A BARGAIN in beach property? Write at once to OWNER, A, box 96, Times Office.

FOR SALE—$450 LOT IN VENICE DEL REY, facing Speedway, $395. Address LOUIS PETCHNER, Covina. 4

SANTA MONICA.

FOR SALE—SANTA MONICA. THE BIGGEST SNAP ON THIRD ST., THE BUSINESS CENTER; 50x150 TO ALLEY IMPROVED WITH A 2-STORY HOUSE AND REAR COTTAGE, NEAR OREGON AVENUE AND CARS; CASH OR TERMS. S. JACOBY, 232 PACIFIC ELECTRIC BLDG. 7

OCEAN PARK.

FOR SALE—FURNISHED COTTAGE NEAR the Ocean Front, at a bargain; or will exchange for Los Angeles property. CHAS. J. HILDESHEIM & CO., 140 Pier ave., Ocean Park, Cal.

REDONDO.

FOR SALE — LOT AT REDONDO, ON Belt Line; a bargain if taken at once; also fine lot on the strand at Shakespeare Beach. Inquire of OWNER, 727 S. Alvarado. Phone North 440. 7

VENICE OF AMERICA.

TO LET—HOTEL GONDOLIA, VENICE, 40 rooms. Apply L. E. BRADY, 29 Windward ave., Venice. 4

FOR SALE— Lemon and Orange Groves.

FOR SALE—$28,500; YOU CANNOT DUPLIcate; 20 acres all Valencias, bearing, at $35,-000; 3 years' income, $34,000; packers statement, $9000 crop now on trees, included until October; afterwards reserved at price; terms; electric and steam cars, 2 blocks; 40 minutes to city; all advantages; in higher magnificent San Gabriel Valley; remember Valencias sell for 100 per cent. more than others; the less than 3 per cent. of entire orange shipments; growing demand many times greater than supply; hold on trees double length of other varities; ripen when there is no other oranges on market; plenty rolling stock and undisturbed weather conditions; limited amount of water in suitable locations; place them beyond apprehension with experienced mind. See H. H. SMITH, 721 S. Broadway. Tel. 1675. 4

FOR SALE— 50-ACRE ORANGE AND LEMON GROVE. ¾ MILE FROM COVINA, CAL. $25,000—$15,000 CASH. NET INCOME NOW OVER $4500. Two good cottages, barn, wagons, farming implements, 4 horses, 225 shares water stock. This grove can be made to bring in $8000 to $10,000 a year. If it wasn't to settle an estate you couldn't buy this for less than $35,-000; near new electric line. Sole agents, HAGERTY & BANCROFT, Phone A5902. 409 Citizens Natl. Bank Bldg. 5

FOR SALE—THREE VALENCIA GROVES. $8000—11½ acres, near San Dimas; 10 acres Valencia orange trees, planted in 1904; balance full-bearing navels; cottage, barn. $7000—10 acres at Covina; fourth navels, balance Valencias; 4 acres young trees, balance in bearing; cottage, barn, fine location. $28,500—20 acres at Covina; all in full-bearing; Valencia trees in pink of condition; a splendid income producer; price includes $8000 crop. L. M. PRATT, 608 Laughlin Bldg. "Headquarters for Orange Groves." 4

FOR SALE— 10 acres full-bearing oranges, 12 years old, in good shape; good 7-room house and outbuildings, good team, wagons and all farming implements; 400 chickens, fine water right, 1½ miles from good town, and within easy reach of Los Angeles; price $5500. W. H. TOWNSEND, 702 S. Spring street. Phone 6644. 4

FOR SALE—AT A GREAT SACRIFICE, ONE OF THE FINEST ORANGE GROVES IN THE FOOTHILL SECTION OF THE SAN GABRIEL VALLEY. 15 acres in full bearing; ample water, first-class soil; comfortable house; beautiful shade trees; will soon have electric line to Los Angeles. Is one of the most desirable locations for a suburban home; will yield a large revenue and will be sold at 30 per cent. below its market value and on easy terms if desired. PACIFIC MORTGAGE LOAN CO., 652 Pacific Electric Bldg. 7

FOR SALE — COVINA, $28,000; ONE OF the finest homes ranches in Southern California; beautiful orange orchard, 17½ acres bearing trees; income proposition; 1-3 Valencias, 2-3 navels; good 2-story house, water under pressure; barn, beautiful trees, shrubs and flowers; convenient to new electric railway to Covina; near fine school; fine chance to buy ideal suburban home. Address OWNER, R. F. D. 105, Covina.

FOR SALE— ORANGE AND LEMON GROVES. 10 acres, oranges, fully bearing. 10 acres, oranges; well on the place. 5 acres oranges, fine corner. 5 acres, oranges, house and barn. 10 acres, only $400 per acre; house and barn; a snap. F. A. POWELL, San Fernando.

FOR SALE— 25-acre foothill orange grove, full bearing, in first-class condition, good water right, no buildings, $700 an acre. J. A. WHITE, owner, 101 W. 6th st. (Ground floor.) 7

FOR EXCHANGE— Real Estate.

FOR EXCHANGE—$10,000— Elegant 11-room residence, one of the show places of Santa Ana. Clear. Will assume. Want Los Angeles. C. S. HUFF & CO., Home 4530. 535 Citizens' Nat. Bank Bldg. 4

FOR EXCHANGE—440 ACRES, ADJOINING S. P. R.R. near Indio, Riverside Co.; good grape and date land; want city or beach; price $5000. JAMES MENZIES & CO., 232 Byrne Bldg. 4

FOR EXCHANGE— Corner lot in Walton Villa Tract on Long Beach line, 17 minutes from 6th and Main; 200 feet frontage by 150 deep to alley; artesian water free; want cottage. E. H. COOPER, 530 H. W. Hellman Bldg. 4

FOR EXCHANGE—34 COLONIES OF BEES, with double supers, new wagon, double harness, wax extractor, circle saws, for frame making, value $450; part payment on good lot. For particulars address GEO. M. SALISBURY, Huntington Park, L. A. Co. 4

Classified Liners.

FOR EXCHANGE— Real Estate.

FOR EXCHANGE—
A 20-room hotel in first-class shape with dining-room full the year around; good furniture; long lease, low rent, best of location; value $3500 for good ranch; will assume up to $2000.

$25,000. $25,000
For Exchange—20-acre orange and walnut ranch, best of soil, 3 pumping plants, modern 10-room house, hardwood throughout, big barn, fine driver, close to market, 20 miles of the city, for good house or houses or part trade, balance can run; if you want a beautiful home try for this one.

$60,000 $60,000
For Exchange—40-acre walnut grove, trees 12 years old, best of soil, 65 H. P. pumping plant, oceans of water; good improvements, all stock and tools go; good family orchard close to market; income $5000 last year, better this year; all fruit goes; for city property, houses or flats.

$6500 $6500
For Exchange—20-acre walnut grove, trees 12 years old, good pumping plant, 5-room house, good barn, best of soil, variety of fruit, close to market; for city home, for part or whole.

$7500 $7500
Ten-acre orange grove, trees 14 years old, best of soil, right in Corona; best of improvements; one 5-room brick house, one 5-room modern house, lots of water, for good house in city for part or whole.

$4000 $4000
20-acre ranch right on car line, good improvements, good well, sowed to barley and good family orchard, all stocked; for city home up to $2500.

$12,500 $12,500
For Exchange—20-acre orange grove, trees 14 years old, full bearing, oceans of water; best of soil, good improvements; close to car line; for good hotel in good location.

$8000 $8000
For Exchange—10-acre orange grove in orange grove center, close to market, best of soil; trees 10 years old, income last year $2000; good improvements; for hotel in good location.
We will exchange your property, handle both large deals and small; give us a trial. See LEAHY & SON, 223 Mercantile Place. 4

FOR EXCHANGE—
$25,000—A magnificent corner lot, 130x150 feet, fine hotel location, not far west of First and Broadway, on the hill; will exchange for city property up to about half value.
$7500—Strictly modern and fine 8-room house, located in the best part of Long Beach; want house in Los Angeles or well improved ranch near Los Angeles, having a variety of fruits; value about $5500.
$15,000—120x100 feet, finely located corner in Pasadena, has a first-class modern residence and large stable, ornamental trees and fruit, a choice place; will trade for Los Angeles property.
$3000—Clear, 2 50-foot lots and 4-room good house; close to Pasadena ave.; want a few acres close to Los Angeles.
$2000—Clear, 2 fine lots on high ground, close to Hollenbeck Park and cash for modern house up to about $2500, located southwest, south of Pico and east of Vermont.
BOWMAN REAL ESTATE CO., 603 Laughlin Bldg. Phones A3631, Broadway 2551. 4

FOR EXCHANGE—
I WILL C. PRATHER.
12 acres in oranges and walnuts, large pumping plant. Everything in an A-1, first-class country home. 8-room modern house. Will exchange for city income property.
I WILL C. PRATHER.
28 acres, twenty minutes from Sixth and Main sts. 10 cents commutation fare. Among all the fine suburban homes and acreage around Los Angeles there is no place which will approximate the nearest to the true intrinsic value. This property is in alfalfa and the balance in fruit and garden. 7-room house, veranda on two sides, servants' house, barn, large amount of water, everything in detail. Will sacrifice for $15,500 in exchange for city property.
I WILL C. PRATHER.
We have ranches, eastern property, city income for exchange on basis of cash values.
WILL C. PRATHER & CO., (formerly Fernandes & Prather,) 421-22-23 Cit. Nat. Bank Bldg. 4

FOR EXCHANGE—OR SALE—
THE BIGGEST SNAP IN LOS ANGELES COUNTY.
75 ACRES NEAR MONROVIA.
18 acres in walnuts, 10 acres in apricots, 5 acres in olives, 4 acres in oranges, 3 acres in grapes, balance unimproved, including water stock valued at $7000, also including crop of walnuts and oranges. Will give good trade for Los Angeles. Price $30,000.
C. C. C. TATUM, 426-427 H. W. Hellman Bldg.
Home 626, or A7257. Main 3362. 4

FOR EXCHANGE—
I WILL C. PRATHER.
Look, we have an equity of $1000 in two pieces of property, one a 5-room cottage on 21st st., 40x137, price $1800, and No. 492-494 N. Alvarado st., price $1500; will exchange for a small chicken ranch, and also we have some clear residences to exchange for good acreage and equities in cottages to exchange for anything good.
We handle all kinds of exchanges. We can show you, if you come in and see.
WILL C. PRATHER & CO., 421-22-23 Cit. Nat. Bank Bldg. (Formerly Fernandes & Prather.) 4

FOR EXCHANGE—BY WING & HESS.
2 lots in Huntington Beach and cash for city lot or cottage up to $2000.
Have you an equity of $750 to trade for ¼ acre near city limits.
2 lots, 45x135 each, want cottage southwest, no inflated price goes, as my lots are at cash value.
6-room house and land 165x150, suitable for chicken ranch, in the town of Compton, 30 minutes' ride from city; want cottage near Union and Court sts.
WING & HESS, 119 S. Broadway.
Phones Main 283, Home A6534. 4

FOR EXCHANGE— FOR EXCHANGE.
$1500—ORANGE GROVE—CLEAR.
RIVERSIDE WAY.
27½ acres, 10 acres in oranges.
Good 7-room house, plenty water.
An ideal country home, healthy.
Want clear eastern and cash or near Los Angeles and pay cash.
ARTHUR CARDWELL & CO.,
Home 252. 507 Grant Bldg.,
Main 4576. Fourth and Broadway. 4

FOR EXCHANGE—
Beautiful $11,000 Hollywood home, mortgage $5000 for Los Angeles residence or 2 small houses.
24-room house, $2400, for small chicken ranch.
160 acres clear land in Scott county, Tenn., $1600, for rooming-house or cottage; owner will put in small amount of cash.
STOCKWELL & CO., 204 Grant Bldg., Los Angeles, Cal.
Home A2814, Main 1589. 4

FOR EXCHANGE—IMPROVED FOR VACANT.
Honorably built 6-room house on N. Bailey st., near Brooklyn ave.; plastered, pantry, built-in sideboard, screen porch, etc.; 3 bedrooms, value $2500; will exchange for vacant lots inside city, Boyle Heights preferred; owner wants to build larger house.
R. F. SIMONEAU, Suite 331 H. W. Hellman Bldg.

FOR EXCHANGE — OR SALE — HAVE 315 acres good land, Riverside county, about 290 acres tillable; suitable for olive growing; 150 acres now with fine barley crop; ranch house and barn; 2 fine springs; fine county road running through same; 2¾ miles from railroad; value $12,000; all clear of incumbrances; will sell or exchange for city property. Address W. S. COLLINS, 701 O. T. Johnson Bldg., city.

FOR EXCHANGE—$12,000—
Elegantly furnished house. Two large lots, one a corner, at Ocean Park. The house new and modern in every respect. Six bedrooms. Elegant fixtures. First-class income. Want Los Angeles property. Prefer west or southwest.
C. S. HUFF & CO.,
Home 4330. 825 Citizens' Nat. Bank Bldg. 4

FOR EXCHANGE — LOT IN HIGH-CLASS residence district, which is building up very rapidly, street work all done and of the very best, best car service in the city. Will exchange equity for 5 or 6-room cottage, and assume or pay some difference, if the cottage is well located and modern.
SEE W. H. SHAW, WITH F. K. ECKLEY, 234 HENNE ..., 122 W. THIRD ST. 7

FOR EXCHANGE—
A fine large lot on Sunset blvd. for a cottage; will assume.
An undivided half interest in an acre of ground near Melrose and Western for a 4 or 5-room bungalow. Will assume.
CAL GRAYSON, With R. A. Collins, 317 Byrne Bldg. 4

FOR EXCHANGE—
$1500—20 acres good grape land, Cucamonga district; will assume on city, suburban or beach.
$3500—Rooming-house, 35 rooms, finely furnished and always well occupied; would assume on good city or suburban property.
JAMES MENZIES & CO., 232 Byrne Blk. 4

FOR EXCHANGE—
$10,000—WASHINGTON, D. C., elegant home of 15 rooms, situated in the best suburb. Owner here and wants city or country property. WASHINGTON PROPERTY IS GILT-EDGED.
JAMES MENZIES & CO., 232 Byrne Blk. 4

FOR EXCHANGE—CORNER LOT.
51x146, Ida and Bellevue st.; no restrictions; good corner for store; will trade for equity in house or sell on easy terms. Call on the OWNER,
A. 9745. C. M. DU VERNET,
M. 5363. 216 Fay Bldg. 4

FOR EXCHANGE—
$3000 worth of good property in San Gabriel Valley and $4000 cash, for a good 5-acre well improved orange orchard at Covina, Azusa or Monrovia.
COOPER & CUDDEBACK, 218 South Broadway.
Room 237. 4

FOR EXCHANGE—OFFER ME SOMETHING for a $700 clear lot at Redondo. Address OWNER, A, box 100, Times Office. 4

FOR EXCHANGE— Real Estate.

FOR EXCHANGE—$12,000. LARGE 9-ROOM house, lot 52x160, close in, on Beaudry ave. This is in a coming business section and is a good investment. Property like this is not often offered for exchange.
Phones 932. THOMAS S. WADSWORTH, 319-21 Douglas Bldg. 5

FOR EXCHANGE—A FINE TEN-ACRE orange grove in Riverside, with a crop estimated to be worth $3000. Is absolutely frostless and has the best water right in the country. Want first-class residence Westlake district. H. A. LANDWEHR, 206 Douglas Bldg.

FOR EXCHANGE—A FINE CORNER, 10?x150 feet; has a ten-room modern house and plenty room to build an apartment-house; we want in exchange a good orange grove, Pomona only. CHAS. N. GREEN & CO., 212 Mercantile Place. Home 6288, Broadway 254.

FOR EXCHANGE—20 ACRES, $15,000, ONE of the best home places in the country for a hotel or rooming-house up to $12,000. E. J. MERCEREAU, with V. E. Stockwell & Co., 204 Grant Bldg. A2814, Main 1589.

FOR EXCHANGE—REMAINING 9 LOTS OF nice little tract in northwest, fronting on car line, grading, curbing and sidewalking included; catalogue (original) price $5500; will exchange for residence of like value. Address A, box 79, TIMES OFFICE. 4

FOR EXCHANGE — $3500 EQUITY IN handsome 8-room modern residence on aristocratic Elden ave., Westmoreland Heights, for clear vacant lot in Westlake or Wilshire districts. PETERSON, 409 Stimson Bldg., Main 5780, Home 2244. 30

FOR EXCHANGE — 10-ROOM HOUSE, ON large lot, in Sierra Madre, on electric car line; suitable for rooming or boarding-house, price $3200; $800 cash, balance easy; will take one-third trade. OWNER, 508 Citizens' National Bank Bldg.

FOR EXCHANGE — $2500 EQUITY IN handsome 8-room modern residence on aristocratic Elden ave., Westmoreland Heights, for clear vacant lot in Westlake or Wilshire districts. PETERSON, 409 Stimson Bldg. Main 5780, Home 2244. 4

FOR EXCHANGE — REDLANDS CITY TO exchange for good ranch property up to $10,000, near good town. E. MERCEREAU, with V. E. Stockwell & Co., 204 Grant Bldg. A. 2814, M. 1589. 7

FOR EXCHANGE—
FREE AND CLEAR LOTS at Redondo Beach, $600, $650 and $750; cash value; what have you? Prefer city lot. Address A, box 58, TIMES OFFICE. Owner Redondo lots, Los Angeles. 5

FOR EXCHANGE—$1200; LOT IN HILL SECtion, between Temple and Sunset; building restrictions $2500; want clear lot for equity of $600, or turn it in first payment on cottage. WM. N. HOLWAY, 211 Grant Bldg. Home 1939. 5

FOR EXCHANGE — $4500; THOROUGHLY modern, new 8-room house on car line to Highland Park; graded street; accept $3000 in other property; city or improved ranch, clear. WM. N. HOLWAY, 211 Grant Bldg. Home 1939. 5

FOR EXCHANGE—
For quick results in exchanging your property, call on
BOWMAN REAL ESTATE CO., 603 Laughlin Bldg. Phone 3631.

FOR EXCHANGE — WE STICK TO THE one line, exchanging properties. "Square Dealing" our motto. EUGENE C. WEBSTER, suite No. 731, H. W. Hellman Bldg. Members Los Angeles Realty Board. Bank references.

FOR EXCHANGE—
I make a specialty of exchanging real estate, particularly California for eastern.
Member L. A. Realty Board. C. W. CONWAY, 304-5 Bradbury Bldg.

FOR EXCHANGE—FOR EASTERN PROPerty. 40 acres in oranges and walnuts at Fullerton. A good water right. Price $25,000. MORRIS H. WILSON & CO., 655 Pacific Electric Bldg. Phone F 7304, Main 2202.

FOR EXCHANGE—20-ROOM HOUSE, $2000, clear, on the hill, for a larger place up to 35 rooms, on lower ground, city, and assume. E. J. MERCEREAU, with V. E. Stockwell & Co., 204 Grant Bldg. A. 2814, M. 1589.

FOR EXCHANGE—6 ROOM HARD FINished cottage, at Ocean Park, price $1750; clear for 6 room cottage in southwest, up to $5000; will pay cash difference. Address box L, OCEAN PARK, CAL.

FOR EXCHANGE—$8000; FRUIT FARM, 20 acres, full bearing, 2-story residence, barn, outbuildings; want cottage here; balance installments. HOLCOMBE REALTY CO., 423 Hellman Bldg.

FOR EXCHANGE—WE GIVE SPECIAL ATtention to real estate exchanges and can handle your city or country property to advantage. DENNIS BROKERAGE CO., 3?9 Byrne Bldg. 5

FOR EXCHANGE—$1200 EQUITY, ATTRACtive 6-room home, Hollywood district, at $4000 valuation. BARGAIN REALTY CO., 800 L. A. Trust Bldg. Home 7301, Main 3541.

FOR EXCHANGE — OWNER WILL EXchange lot 75x150, worth $1500, located in city, for Venice or Ocean Park sand lot, worth same. Address 707 JOHNSON BLDG. 5

FOR EXCHANGE—20 ACRES GOOD LAND, 5 acres peaches and olives, 6 years old; plenty water; Sacramento Valley; price $2000. OWNER, Y, box 196, Times Office.

FOR EXCHANGE—OR SALE—CHOICE CORner, southwest, 50x135; street work done; want mortgage or contract, value $700. L. KERR, 300 Frost Bldg.

FOR EXCHANGE—$12,000; 12 ACRES ORanges, on electric line, in Monrovia, ready for subdivision. HOLCOMBE REALTY CO., 423 Hellman Bldg. 4

FOR EXCHANGE—$1250 EQUITY IN 8-ROOM house, corner lot, Boyle Heights, for small cottage on good lot. Address A, box 43, TIMES OFFICE.

FOR EXCHANGE—I MATCH ANY TRADE, large or small, in farm or city property, in any State. J. A. KING, room 1, Lyon Bldg., Riverside, Cal.

FOR EXCHANGE—NEW MODERN 6-ROOM bungalows in south, southwest, for good lots as part payment. 303 FAY BLDG., Ex. R. E. Co. 4

FOR EXCHANGE—INDIANA PROPERTY by owner up to $10,000; 70 miles from Chicago, in the corn belt. 617 W. SIXTH ST. Main 4595.

FOR EXCHANGE—BEN WHITE WILL EXchange your property. 304 BRYSON BLDG. Second and Spring. Member L.A.R.B.

FOR EXCHANGE—O. H. ANDERSON, 211 W. 1st. Sell or trade yours. Home 1104; Main 4207.

FOR SALE— Miscellaneous.

FOR SALE — PIANO; WANTED A BUYER for my almost new piano at the price of a second-hand instrument if taken at once. HOME PHONE 53147. Call after 6 p.m. 6

FOR SALE—OAK ROLL TOP DESKS, OFfice chairs, rugs, bookcases, for sale or rent. Household furniture of every description. L. C. SKEELS, 907 S. Main.

FOR SALE—BRAND NEW COAL AND GAS range, less than half, too big for my small kitchen. Call 944 W. 29TH ST. Phone B2466 or West 1074.

FOR SALE—CHEAP, 2 FIRST CLASS tickets to Chicago, good until Oct. 31, medium height, middle age. Address X., 447 S. HOPE. 6

FOR SALE—LADY'S FIRST CLASS TICKET to Boston, young, medium, light hair, good until Oct. 31. Address A, box 70, TIMES OFFICE. 7

FOR SALE—20 GOOD FIREPROOF SAFES; must sell at once to make room for new ones. A. F. ANDERSON & CO., 213 N. Main st.

FOR SALE— 3 9x4½ POOL TABLES, CASH register and piano, terms; exchange for good lot, or small payments. Call 633 W. 17TH ST. 9

FOR SALE — BUILDING 14x20, WOULD make a good barn. DORAN, BROUSE & PRICE, 106 Belmont ave. Phone 328 or Main 4144. 5

FOR SALE — SET OF BLACKSMITH AND woodworker tools, good as new; your own price. Address A, box 104, TIMES OFFICE. 4

FOR SALE—DOUBLE BARRELLED SHOTgun, hammerless; fine shooting gun, in good order, $15. 651 WEST WASHINGTON. 4

FOR SALE—OIL PAINTINGS, HANDSOMEly framed, rich cut glass; will sell cheap. No humbug. SCHEPPS, 319 W. 3rd.

FOR SALE — SIMPLE SURE CURES FOR liver, kidneys, catarrh, hair vigor, 49 cents. Address Z, box 45, TIMES OFFICE. 6

FOR SALE—FLAT TOP OAK OFFICE desk, office furniture, Crex rug, etc. 143 S. BROADWAY, room 7. 4

FOR SALE — PRIVATE FAMILY DIAmonds sacrificed. Inquire SCHEPPS BROS., trustees, 319 W. Third st.

FOR SALE — AT A BARGAIN, A NICE $12 ice box, only used a short time, only $6. Inquire 967½ W. SEVENTH. 4

FOR SALE — JEWEL GAS RANGE AND hot water heater, as good as new. 1003 E. WASHINGTON. 4

FOR SALE — R.R. TICKET, MAN'S, TO San Antonio, Tex., via El Paso. Apply BRENNAN HOTEL. 5

FOR SALE—FURNITURE OF 6 ROOMS, good condition; house for rent, cheap. 914 SAN PEDRO ST. 4

FOR SALE — FURNACE, GOOD AS NEW, 2 and 4-inch soil pipe and fittings. Tel. MAIN 1756. 15

FOR SALE—FINE SELECTION OF MEXican drawn work at reduced prices. SOUTH 2798. 4

FOR SALE—A STOCK OF GROCERIES AND shoes at a bargain. Apply at 135 N. MAIN. 4

FOR SALE—OR RENT, INVALID CHAIRS. EAMES TRICYCLE CO., 837 S. Spring st.

FOR SALE—200 NEW AND SECOND-HAND safes. A. F. ANDERSON & CO., 210 N. Main.

FOR SALE — GOOD PIANO, CHEAP. 625 ORD ST., call at once. 5

FOR SALE—OR RENT, INVALID WHEEL chairs. PROFESSIONAL SUPPLY, 415 W. 5.

FOR SALE—$250 CARRIAGE, ALMOST NEW, $100. Call 2422 JULIET ST. 4

FOR SALE—MACNEAL & URBAN SAFES. 409 E. SECOND ST.

FOR SALE— Miscellaneous.

FOR SALE—AT A BARGAIN.
New, oak combination cashier and bookkeeper's desk, 6 feet long, used only a short time, in first-class condition, cost $80; price only $50.
Also wire cashier's cage, 6½x6½ feet, 6 feet high, cost $45; price $35.
Also roll-top desk; price $17.50.
103 W. 6TH ST., GROUND FLOOR.

FOR SALE—SASH AND DOORS. WE HAVE a large stock of the best goods on the market. Also a lot of cheap doors for farm houses and cottages at $1 and up. Get our figures on anything you are building. They will convince you that our prices and goods are right. Odd sizes made quickly. Best of service. Try us on your next bill. NATIONAL LUMBER COMPANY, 21st and Alameda.

FOR SALE—BUILDERS' HARDWARE. WE are furnishing some of the best jobs in Los Angeles. Special mission patterns at the lowest possible market prices. Come and see samples and prices on lumber, doors, windows, mill work. NATIONAL LUMBER COMPANY, 21st and Alameda.

FOR SALE—SOME CHOICE PIECES OF antique mahogany and walnut furniture, as well as more modern furniture, chairs, tables, couches, beautiful oak bedroom suite with springs, $40, very quaint cherry bedstead. Address A, box 64, TIMES OFFICE. 5

FOR SALE—PIANOS.
WHY RENT A PIANO WHEN YOU CAN BUY an elegant square for $5 down and payments of $3 each for a few months? We have real bargains in square pianos. See them. GEO. J. BIRKEL CO., 345-7 South Spring st. 6

FOR SALE—LUMBER, CHEAP. WE HAVE about 500,000 feet of No. 2 Oregon pine lumber we wish to move at once and will sell same $6 below the regular price this week. NATIONAL LUMBER COMPANY, 21st and Alameda.

FOR SALE — BOILERS, ENGINES, GASOline engines, pumps, hoisting engines, wood and iron working machinery bought, sold, rented and exchanged. J. WHITE MACHINERY CO., 714 N. Alameda st.

FOR SALE — ON EASY PAYMENTS, BAR fixtures, new and second-hand billiard and pool tables, billiards and bowling supplies. We lead in cheap prices. BRUNSWICK-BALKE-COLLENDER, 331-3 E. Third st.

FOR SALE—HAVING 100 TONS OF HAY outdoors, must sell before rains; this is the mesa brand of tame oats, price $10.50 per ton, any part $11. ADAMS, 2540 HOLLENBECK AVE.

FOR SALE — SNAP; A 12-HORSE POWER gasoline launch in fine condition; cost $1600 to build year ago; will sell for ½ price. Inquire NATICK BARBER SHOP, 112 W. First. 7

FOR SALE—MALTHOID ROOFING. ONLY $2.50 per square. It is the cheapest and best roofing on the market. NATIONAL LUMBER COMPANY, 21st and Alameda.

FOR SALE—LOT OF POULTRY NETTING, 45c per hundred square feet. This is below jobber's price. NATIONAL LUMBER COMPANY, 21st and Alameda.

FOR SALE — GAS RANGES, STEEL ranges, cook stoves, gasoline ranges, slightly used and good as new, save your good money. L. C. SKEELS, 907 S. Main.

FOR SALE—
RAILROAD TICKETS.
Bought, sold, exchanged. Low rates East. DUFFIN'S OFFICE, No. 209 W. Fourth st.

FOR SALE— Furniture.

FOR SALE—
MUST BE SOLD TODAY.
Entire furniture and carpets of six-room house, mostly good as new, at a great sacrifice. Elegant Bradbury piano costing $600. Terms on part if necessary. 1802 GIRARD ST. Near Pico and Union.

FOR SALE—THE BUILDING IS MOVED, floors replaced, and we are again ready to welcome our customers. Many new things in household furniture and lots of second hand goods of all kinds. Special bargains in cook stoves, steel ranges and gas ranges, roll top desks, rugs, matting, linoleum. Come and see. L. C. SKEELS, 907 S. Main.

FOR SALE — MISSION LIBRARY TABLE, bookcase and book shelves, couch, golden oak dining-room set, white enameled chiffonier, gas range, 9x12 Axminster rug, and other furniture; almost new; must be sold this week. Call 1154 S. ALVARADO. 4

FOR SALE—SPECIAL SALE THIS WEEK wardrobe couches; will sell a limited number this week to advertise our upholstery work at cost; buy of the manufacturer; fine upholstery work our specialty. PHILLIPS, 705 W. 6th.

FOR SALE—FOUR-ROOM FURNISHED flat, between Hill and Grand ave., on Pavilion street; one block of Sand Street School; must be sold immediately at a sacrifice. 314 PAVILION PLACE.

FOR SALE—FURNITURE OF 9-ROOM FLAT, rooms all rented, rent $35, income $84; must sell; cannot attend to it; this is close in on West Side. Apply 705 W. SIXTH ST. Main 5296. 7

FOR SALE — FURNITURE OF 2 8-ROOM flats, adjoining, a snap, at $600; reasonable rent; close in; must be sold quick. Call on WM. RIVERS, 730 S. Spring. 4

FOR SALE—7 ROOMS OF NICE FURNIture, cheap and in a good business location; rooms large and light; flat for rent, with lease. 692½ W. 9TH ST. 4

FOR SALE — BEAUTIFUL NEW FURNIture of 9-room house, 408 E. 11th st.; lease can be got for year or longer; sublets more than rent. Call at once. 4

FOR SALE—FINE NEW FURNITURE, AXminster rugs, modern 6-room flat, complete, rent $25; sacrifice. 513 W. PICO. 7

FOR SALE—FURNITURE OF 5 ROOM COTtage, fine condition, cheap. Inquire 444 DEFIANCE ST., San Pedro car. 4

FOR SALE — ELEGANT 5-PIECE PARLOR set and oak buffet sideboard. Call mornings, 924½ VALENCIA ST. 5

FOR SALE—FURNITURE, CHEAP; PARTY going away; must be sold immediately. 1344 S. FIGUEROA. 4

FOR SALE—FURNITURE OF 5 ROOMS AT your own price at 128 N. BUNKER HILL AVE., call at once. 4

FOR SALE—4-ROOM FLAT, CHEAP; FURniture almost new. Inquire of OWNER, 623 S. Olive. 4

FOR SALE—GAS RANGES, FOLDING BEDS, rugs and furniture cheap. 737 S. Grand ave.

FOR SALE—FURNITURE OF 6 ROOM flat, cheap. 551½ WALL ST. 4

BUSINESS CHANCES— Miscellaneous.

STOCK COMPANIES INCORPORATED. IF you have stocks or bonds for sale, let me try to sell them for you. GEORGE M. KELLOGG, Broker, 540 Ellicott Square, Buffalo. 8

WANTED—CAPITAL TO ADVANCE THE manufacturing of Sanicult; a good proposition; will bear investigation. I wish to retire from business. 447 S. SPRING. 9

FOR SALE—ICE CREAM AND CANDY parlor; splendid location; large business; well fitted up, $1000, nothing better in the city. F. SNOVER, 119 S. Broadway. 4

FOR SALE—AT A SACRIFICE; WHOLE OR half interest in cafe in finest location in city; private dining-rooms if wanted; this is a snap. Address A, box 88, TIMES OFFICE.

FOR SALE—A BARGAIN; BEST LITTLE delicatessen store on Ninth; doing fine business; owner sick; will sacrifice at $450. KING, 452½ S. Broadway, room 7. 4

ANY ONE DESIRING A NEWLY FURNISHed and up to date cafe at invoice price; doing a fine business, can address P. O. BOX 424, San Diego, Cal. 7

ALL AROUND BUSINESS MAN WITH $1000, desires to purchase, take partnership, or interest in light wholesale business. Address 815 E. 32ND ST. 7

½ INTEREST IN OLD-ESTABLISHED AND fine-paying grocery in heart of city; cheap rent; long lease; only $500. KING, 452½ S. Broadway, room 7. 4

FOR SALE—BEST 2-CHAIR BARBER SHOP in city; fine location; good business; rent $8; a sacrifice at $150. KING, 452½ S. Broadway, room 7. 4

FIRST-CLASS BARBER TO BUY 1-2 INTERest in first-class 15 and 25 cent shop; snap to right party. Address Y, box 161, TIMES OFFICE.

$225 BUYS A FIRST-CLASS RESTAURANT and lunch counter, complete at 234 EAST 53RD ST. This is a snap and must be sold. 4

LAUNDRY ROUTE FOR SALE; VERY cheap; party going east. See GARRETT, 726 South Spring. Tel. South 5221. 4

FOR SALE—SIGN SHOP, CHEAP; PROSpering beach city; no opposition. Address A. box 75, TIMES OFFICE. 10

FOR SALE—$250; WILL SELL AT INVOICE; small plumbing business, $1000 worth of work. Phone MAIN 5497. 5

FOR SALE—CONFECTIONERY AND ICE cream, doing good business, near 3 schools. 2413½ HOOVER ST. 6

BARBER SHOP, 2 CHAIRS, CIGAR STAND; living-rooms; fine trade, cheap rent. 1578 W. WASHINGTON ST. 7

$50 BUYS CLOTHES CLEANING BUSINESS; snap; reason other business. GEO. C. MYERS, Redondo. 5

FOR SALE—CLEANING AND REPAIRING shop; lots of work, best location in town. 436 S. HILL ST. 5

CIGAR STAND ON MAIN ST., CLEARING $100 monthly; price $350. Call 255 S. HILL ST., room 1. 7

MUST SELL AT ONCE, CIGAR STAND, fruit, candy stand in skating rink, 409 S. HILL, $400. 4

FOR SALE — GOOD LAUNDRY ROUTE, cheap. Call 247 E. 29TH, or ring South 4719. 7

FOR SALE — FRUIT, GROCERY AND CIgar store; cheap rent, long lease. 515 W. SIXTH ST. 4

I. D. BARNARD, 138 SOUTH BROADWAY, will sell out your business for cash. 5

BUSINESS CHANCES— Miscellaneous.

$2500—PARTNER WANTED
In a manufacturing business, kept by present owner four years; he is a thorough mechanic; has too much to look after, and wants a steady man to keep plain books, look after the office and collecting, etc.; business is clearing over $400 per month, bound to double. Owner refers to principal banks, etc.
K. KENNY, AGENT, 244 S. BROADWAY.

$6000—A FIRST-CLASS BUSINESS
That any ordinary man can run; this store is in the most choice location (for this line of merchandise) and has been occupied by present owner 16 years (he is retiring;) does a trade (nearly all wholesale) of $10,000 per month, and clearing $9000 per annum; employs eight people for years (all of whom are anxious to remain;) runs two delivery teams; owner will remain with buyer until custom is secured, and until he understands the business.
K. KENNY, AGENT, 244 S. BROADWAY.

SHOE STORE FOR SALE.
A FINE BUSINESS, clean stock (at invoice;) most choice business location in one of the most progressive towns (15,000 inhabitants) in Southern California; doing a trade of $30,000 per annum and continually increasing; would sell a half interest to the right man.
K. KENNY, AGENT, 244 S. BROADWAY.

LIVERY AND BOARDING STABLE.
THE VERY BEST (by far) in the market; old established business; choice location in S.W. part of the city (well in;) 60 stalls, 20 boarders, 20 fine horses, a $1200 carriage, buggies and phaetons, etc.; this business is clearing over $300 per month during the very dullest season, and nearly double during the busy season; you will find the owner one of the most reliable men in this city; has a long lease, reasonable rent.
K. KENNY, AGENT, 244 S. BROADWAY.

$1250—RESTAURANT.
Paying largely, well located restaurant in the center of business, clearing $250 per month; this is a fine chance; reasonable rent, long lease.
K. KENNY, AGENT, 244 S. BROADWAY.

$500—PARTNER WANTED
In a sure, safe business that is certain to clear $150 per month to each; money to be used in the business; must be a man willing to work; a great chance.
K. KENNY, AGENT, 244 S. BROADWAY.

$1100—BAKERS, ATTENTION.
A FINE business in a good neighborhood, well in; has a No. 1 brick oven, nice store, good horse and wagon; trade of over $30 per day.
K. KENNY, AGENT, 244 S. BROADWAY.

$800—CIGAR STAND ON PRINCIPAL STREET, doing a fine business; is handsomely fitted up and well stocked; long lease.
K. KENNY, AGENT, 244 S. BROADWAY.

$1500—MILK AND DAIRY AND $400 PER MONTH CHOICE ROUTE, 20 fine cows, horses, wagons, etc.; a trial before buying; owner leaving the city.
K. KENNY, AGENT, 244 S. BROADWAY.

$2100—PART CASH, POOL ROOMS AND FINE CIGAR STORE, clearing $250 per month; a choice location and custom; any one can run it; reasonable rent, good lease; this is a bargain; sickness of owner only cause for selling.

$1000—HARDWARE, BICYCLES, SUNDRIES and repairs; a good store and fine shop; choice location on S. Main st.; clears over $200 per month; best reason for selling.
K. KENNY, AGENT, 244 S. BROADWAY. 30

LIQUOR STORES AND SALOONS.
$12,000—FIRST-CLASS LIQUOR STORE, one of the very best locations, in the center of business; has a large, profitable trade; stock at invoice; owner is retiring from business, but will remain until the custom is secured.
K. KENNY, AGENT, 244 S. BROADWAY.

$10,500—LIQUOR SALOON.
A very prominent corner in the business district; has also a restaurant license; takes in nearly $1000 per month on Sunday alone; long lease at low rent; clears $500 per month; sickness of owner only reason for selling; part cash.
K. KENNY, AGENT, 244 S. BROADWAY.

PARTNER IN SALOON AND CAFE.
$7500—DOING A TRADE OF $2000 PER MONTH; owner is extending his store and is sure to double the business.
K. KENNY, AGENT, 244 S. BROADWAY.

$400—PARTNER WANTED.
One who is willing to work to assist in a good business, sure to clear $100 per month each at present time with a certainty to double.
K. KENNY, AGENT, 244 S. BROADWAY.

$1200—MEAT MARKET.
This is a great stand, doing a business of $60 per day, hardly any opposition; the patronage is of the very best class owning their own homes; a well fitted up place.
K. KENNY, AGENT, 244 S. BROADWAY. 4

FOR SALE—GROCERY STORES.
$1250—Close in; sales cash $26 daily; cheap rent; 3 living-rooms; you can double this trade by soliciting; beautiful room, clean stock and good corner.
—ALSO—
$800—Maple ave., corner room, good store, with good cash trade; 4 living-rooms, bath, etc.; fine neighborhood.
$500—W. First, close in; cheap rent; 3 living-rooms; trade established for 7 years; best buy in the city for the money. See us today.
GROCERY AND MEAT MARKET.
$3300—This is a very busy corner, four finely furnished living-rooms upstairs; rent after sub-letting only $17.50; sales $90 daily; absolutely all cash; this is guaranteed; winter months $125 daily; can you do better?
FACTS.
We can please you both in price and locality and sell you a store that we guarantee will suit you.
FOR SALE.
Bakery and delicacy, close in, doing a counter cash business of $30 to $40 daily; good oven, fine French range, good fixtures, splendid corner, cheap rent, good lease; this is a good buy at $1450; another splendid one $1500.
FLICK & GEORGE, 212 Mercantile Place. 4

OUR MOTTO, "NO MISREPRESENTATION."
Invest from $100 to $10,000,
And take out five times the amount.
When we invite you to join us in the real estate syndicate we are forming for the purchase of a large tract of rich, raw, land, to be improved, subdivided, and then resold at a tremendous profit, we offer you a very unusual opportunity.
The wise ones who have foreseen the unlimited possibilities in such land handled in this way are wealthy today; there is a chance for you as well. This is a safe investment; you become a stockholder in a large syndicate; you are thoroughly protected; and we positively guarantee the result to be more than satisfactory.
Subscriptions are coming in rapidly, and we advise you not to delay. Call on us, or write, for full information about our project. There are few opportunities like this.
ROBERT MITCHELL CO., INC., 508 S. Broadway. L.A.R.B. 4

W. J. POWER & CO.
FINE GROCERY BUSINESS, located on a good business st., clean attractive store, stock and fixtures, first-class; invoice about $3500. Would accept clear residence property southwest.
GROCERY AND MARKET.
Are you looking for a bargain? Here is your opportunity; steady, paying business, fresh stock, fine new fixtures; invoice about $1250.
DRY GOODS AND NOTIONS.
This is a new stock in a new corner building; owner sick and must sell at once; invoice about $1400, clear lot as part payment.
ANOTHER.
Dry goods and notions, northwest, located on a fine street and in a good residence community, stock and fixtures in best condition, invoice about $2000, want cottage in exchange, pay balance by the month.
"SEE US FOR BARGAINS."
142 S. BROADWAY. Home 1046; Main 3551. 4

BUSINESS BARGAINS.
FINE CORNER, 232 FEET ON CAR LINE. 5 cent fare, improved with store building and adjoining living apartments, barn and outbuildings; also stock of groceries and sundries; an established business of over $300 a month without canvassing; progressive locality; lawn, flowers, etc. The lot alone worth the price. $2600 on terms. F. C. BEUTEL, owner, 415 Fay Bldg. 4

FOR $15,000.
Will sell half interest in an established and substantial business monopoly, which has paid for years 25 per cent. on the par value of stock; good reason for selling; can refer to every bank and business house in the city; terms if desired; purchaser may take active position as co-manager; good salary. The best business opportunity in Los Angeles. Address Z, box 189, TIMES OFFICE.

$2500 INTEREST IN ESTABLISHED MAchine shop. Compelled to sacrifice to protect other interests. Shop very busy and making money. Address A, box 30, TIMES OFFICE. 7

FOR SALE — ENTIRE OUTFIT OF A 3-chair barber shop and cigar stand; good location; cheap rent; cost $500 to fit up; will sell for $175. Inquire 422 E. Fifth, PARSONT. 4

FOR SALE—CHEAP IF TAKEN BY MONday, laundry route, horse and wagon, clearing $30 to $40 a week; good reasons for selling. Inquire for NO. 13, PURITAS LAUNDRY. 4

NEAT RESTAURANT AND LUNCH counter; big bargain, only $275, account of departure; S.E. part of town, with fine paying trade. I. D. BARNARD, 138 S. Broadway. 4

FOR SALE—AN ESTABLISHED AND PAYing plumbing business with considerable work ahead; will sell at invoice. 107 N. BEAUDRY AVE., corner First st.

BUSINESS CHANCES— Miscellaneous.

WHOLESALE MANUFACTURING BUSIness of staple articles at a very good profit; well advertised, for sale at a bargain, or will trade same for Los Angeles property or a good ranch near by, as owner must quit office work. Business easy to learn, ad practical man who owns 10 per cent. of the stock will remain if desired; $10,000 to $12,000, and can put in Middle West realty for $6000 to $14,000 more. Principals only. Address V, box 60, TIMES OFFICE.

OWING TO POOR HEALTH, THE OWNER of the majority stock in a corporation is obliged to get out of business, and offers his interest for $7000 cash. This interest is unquestionably worth $50,000 to any one who is competent of taking the management. Buyer must be man of ability in order to satisfy other stockholders. Full information given at interview by appointment. Address A, box 66, TIMES OFFICE. 4

FOR SALE—
New stock of groceries, value about $900; doing a good cash business; owner has poor health and must sell; this is a fine deal for you.
M. M. DAVISON & SON, suite 206, Wilcox Bldg. 8

FOR SALE—TRANSFER BUSINESS; SNAP;
Old established; 5 horses, 3 wagons, paying business.
Owners are leaving city and will sacrifice whole outfit for less than value of horses; don't miss this. Address Z, box 100, TIMES OFFICE. 4

ESTABLISHED PIANO AND MUSIC BUSiness for sale in the prosperous city of Stockton, Cal.; 30,000 population; the ideal of California climate; owner having other pressing interests will sell to a reliable party, with some capital, on very easy terms. For full particulars address C. E. HARRELL, 514 E. Main st., Stockton, Cal. 4

WANTED—MAN OR WOMAN WITH SOME money to invest, can find pleasant business relations with company needing services of competent person to manage department in office, excellent opportunity for an energetic worker, some money required. 307 DELTA BLDG., 426 S. Spring. 4

WANTED—BUSINESS MAN OF ABILITY to take interest in corporation. Become director and manage department. Big possibilities. Must have some money to invest, to right party most liberal offer will be made. Manager CALIFORNIA-EASTERN SECURITIES CO., 307 Delta Bldg., 426 S. Spring. 4

W. J. POWER & CO.
Wanted—Grocery store in exchange for $1500 equity in modern 6-room cottage and large lot. Also have four improved lots to exchange for grocery stock.
142 S. BROADWAY. Home 1046; Main 3551. 4

NEAT, ATTRACTIVE CAFE, CENTRALLY located, right in the busy part of the city, on Spring st., elegant place for all night service could get liquor license in connection, if wanted; price $2800, if taken soon. KEYSTONE REALTY CO., 220 Grant Bldg. 5

ARE YOU LOOKING FOR A LEGITIMATE paying office business, nothing connected with real estate; have established business clearing over $150 month; best of reasons for selling; invite closest investigation. Bargain at $2000. Call at 206½ S. BROADWAY, room 1. 4

A CIGAR FACTORY, FULLY EQUIPPED, IN every way; having cigarette machines, labels, cuts and a good stock of cigars and tobacco. This is certainly a bargain and takes little cash to handle it. TALBOT & BLACK, 220 H. W. Hellman Bldg. Home A4530. 4

FOR SALE — OR EXCHANGE; FOR CITY property, cigar store on Broadway, good location, 3 years' lease, receipts $25 a day. See this if you want a bargain, must be sold. 617 GROSSE BLDG., J. S. Underwood & Co., 6th and Spring. 4

ONE-HALF INTEREST IN MANUFACTURing business, guaranteed to clear $25 week to each partner; incoming partner does all selling and handling cash. Unlimited opportunity to increase business. Price $300. SUITE 229, 702 S. Spring. 5

BARBER PARLOR AND CIGAR STAND for sale that clears $175 per month, right in heart of city, cheap rent, long lease; price $1000; I will take part of this cash, the balance monthly payments. See OWNER, 355 S. Hill st., room 1. 7

$550—BARGAIN; GROCERIES, FRUITS, cigars, tobacco, ice cream and cold drinks; good trade; good location; new stock; new fixtures; can get long lease; must be sold today; owner has other business. 1001 CENTRAL AVE., owner. 4

FOR SALE—GENTS' FURNISHINGS STORE, good paying business, selling on account of poor health; cheap rent, valuable lease, established 3½ years. Invoice about $2800; can be reduced; actual buyers call at once. 526 EAST FIFTH. 9

FOR SALE—BAKERY AND CONFECTIONery business, good location, good cash trade taking in $45 daily, with horse and wagon, must be sold, cheap; also brick oven, going out of business. 11:30 to 2:30 at 2705 VERMONT AVE. 8

FOR SALE—THE BEST LITTLE GROCERY store in Long Beach; all new and up to date. Will sell at invoice, (about $1600.) Fine trade and best of reasons for selling. Just drop down and see it. Call or address 258 EAST 1ST ST. 6

FOR $750 YOU CAN OBTAIN HALF INTEREST in manufacturing business that is paying very large profits. This is a business that will grow, and partner is what is needed more than capital. Address A, box 91, TIMES OFFICE. 4

FOR SALE—
GROCERY $1000.
Corner store, 4 living-rooms, rent $15; 4 years lease, $30 day trade. W. H. CHANDLER, 431 Cit. Nat. Bank Bldg., 3rd and Main. 4

WANT GENTLEMAN OF HIGH REFERence to invest $1500 and take salaried position. $100 monthly in first-class corporation. The party will also be made treasurer of the company. See PHOENIX, 202 Grant Bldg. 4

FOR SALE—GROCERY BY THE TRUSTEE. A well selected stock of staple and fancy groceries, tobaccos and cigars, glass, granite and hardware; cheap rent; must be sold at once to settle estate. 1402 CENTRAL AVE. 4

WANTED—PARTNER IN LIGHT BUSINESS suited to plain steady man, not over middle age, satisfied with $20 to $25 per week to start. No experience necessary. $500 required. 244½ SOUTH BROADWAY, room 5. 4

RESTAURANT, THE BEST BARGAIN AT the cheapest price in this city; long lease, fine location; good business; cost $2000, sells for $1300 at your terms for this snap. TUCKER & MARKS, 125 East 2nd. 5

A RARE CHANCE, OWING TO DEATH OF owner, fine fall stock millinery, worth $400; take it for $150; get your money back in two weeks; established, fine location to put in small dry goods also. 611 W. PICO ST. 4

WANTED — YOUNG SOBER AND STEADY man with good references, and $300; if you are looking for money making business see me; ½ interest only; lifetime income. ROOM 5, 656½ S. Main st., city. 4

WANTED—BY HONEST YOUNG MAN with good references, desires to enter into business; have some money to invest. Address Y, box 187, TIMES OFFICE. 5

FOR SALE—I WISH TO RETIRE FROM business, hence offer my mill for sale. This is an opportunity to get a growing business at 75 per cent. of its value. R. T. BLOW, Pasadena.

FOR SALE — STOCK AND FIXTURES, small grocery, fruit, ice cream, soda fountain, tobacco, etc. On a busy thoroughfare. Owner must sell, other interests demands. Only $450. Phone HOME C1142. 7

REAL ESTATE AND BUSINESS OPPORtunities. This is your opportunity to secure a profitable growing business for small investment. Investigate. See HUNTER, 206½ S. Broadway, room 2. 4

TO LET—IF YOU WANT TO SELL YOUR business quick or if you want to buy a business, go to Gardner, with ROBERTS-GELDREICH CO., 511 Douglas Bldg. Home 8138.

MEAT MARKET, LEASE, EASY RENT, nice fixtures, horses and wagons; doing a profitable business; partnership disagreement. Price right if sold at once. Inquire 1316 W. PICO. 5

UP TO DATE MANUFACTURING OPENING few hundred dollars invested will secure you very profitable working interest. Don't let this slip you. See PHOENIX, 202 Grant Bldg. 4

FOR SALE — MILLINERY STORE, PARTY leaving city, must be sold this week; price remember the best offer made this week gets it. See W. J. BURT, 424 Bryson Bldg. Home 5894. 4

FOR SALE—EXPRESS BUSINESS, CLEARS $10 day, $300; splendid large young horse; good wagon and harness; established business, cheap barn rent. F. SNOVER, 119 S. Broadway. 4

HOTEL INVESTMENT.
Realty and furniture, practically new 85 outside room hotel; running water; big income. See owner, 405 CAROLINA ST. Franklin.

SWAPS— All Sorts, Big and Little.

FOR EXCHANGE—WHAT HAVE YOU GOT trade? I have 11 acres, to Belvidere Junction, on the Redondo car line, all set out to trees and berries, will take vacant lots or cottages, property must be clear for mine is clear. For further particulars address J. RONCHLEAN, Prospect Park, Los Angeles, or else call at ranch, Belvidere.

FOR EXCHANGE—WHAT HAVE YOU TO trade for a safe patent of a valuable invention; something every grocery store should have, no fake. Investigate. Address Y, box 149, TIMES OFFICE. 4

FOR EXCHANGE—WHAT HAVE YOU FOR my $350 lot in Denver, any business, merchandise or lot. Address A, box 50, TIMES OFFICE. 3

FOR EXCHANGE—LESSONS IN SPANISH or piano for stenography and bookkeeping. Address Y, box 195, TIMES OFFICE. 4

MONEY TO LOAN— In Sums to Suit.

MONEY TO LOAN—
$200 to $250,000 to loan on real estate and other good securities; low rate of interest. Established 1886.
LEE A. M'CONNELL & CO., 145 S. Broadway.

MONEY TO LOAN— In Sums to Suit.

DON'T WORRY.
If you need a little ready cash and have no banking facilities to help you to meet the different obligations devolving upon you, we will be your banker, and will loan any amount, making time and payments to suit your convenience. We make a business of loaning money on FURNITURE, PIANOS, HORSES, WAGONS, LIVESTOCK, ETC., in amounts of $10 and up, quickly, privately and without publicity. Why not borrow the money from us to pay off all your debts, and you can then pay us back in small monthly installments. We are as reasonable as any, quicker than many and we are always courteous. The security remains in your possession and the interest stops the moment principal is paid. Open 8 a.m. to 5 p.m.
FIDELITY LOAN CO., Suite 529 Mason Bldg., S.E. corner Fourth and Broadway. 'Phones Home 7421, Broadway 5171.

$1,000,000 TO LOAN—
LOWEST RATES.
BUILDING LOANS A SPECIALTY.
APPLY TO R. G. LUNT, 140 S. BROADWAY, HELLMAN BLOCK.

TO LOAN—
NO ONE REFUSED MONEY—
Every salaried person holding a steady position can get all the money they need on their promise to pay and without employer's knowledge. Hours 8 a.m. to 8 p.m. FIDELITY LOAN CO., 529 Mason Bldg., S. E. corner Fourth and Broadway. Phones Home 7421, Broadway 5171.

CHEAP MONEY TO LOAN. STRAIGHT mortgage loans made at current rates. Special efforts made in handling difficult titles where parties are in dispute.
MATTHEWS & MATTHEWS, 505 Douglas Bldg., Cor. Third and Spring sts.

TO LOAN—MONEY LOANED TO SALARIED people just on your own name; no other security necessary; don't borrow until you see me, my system is the best for railroad men, clerks, bookkeepers, street-car men, and all other employees; business strictly confidential. NEWTON, 708 O. T. Johnson Bldg.

MONEY TO LOAN AT LOW RATES FOR building, or on improved city property or in good outside towns, on A NEW DEFINITE CONTRACT or limited payment plan of installment payments; interest decreases each month as you pay. STATE MUTUAL BUILDING AND LOAN ASSN., 107 S. Broadway.

FIDELITY INVESTMENT COMPANY, 323 BULLARD BLK.
Loans on collaterals, household goods and all kinds of personal property at low rates and on fair terms. Satisfaction guaranteed. See us before borrowing elsewhere.

TO LOAN—
—$6000—
for 3 years at 7 per cent., on good city or country security.
JAMES MENZIES & CO., 232 Byrne Blk. 4

MONEY LOANED ON DIAMONDS, JEWelry, mortgages, contracts, etc.; on furniture, pianos, live stock, etc.; without removal. We loan our own money; lowest rates, prompt, private, reliable. REID & CO., 142 S. Broadway, room 125. Phone 1926, Black 632.

$100,000 TO LOAN ON REAL ESTATE—
Quick loans. Any sum desired. No red tape. Lowest rates of interest. Building loans a specialty.
Phone 2790. WATSON, 224 Trust Bldg.

$100,000 TO LOAN—
WATSON'S QUICK LOANS.
Generous loans on furniture, pianos, live stock, diamonds, real estate contracts, personal property of any kind.
Phone 2790. WATSON, 224 Trust Bldg.

TO LOAN—
$1000 TO $100,000 ON REAL ESTATE, 6 to 7 per cent. interest. Also building loans.
ROBT. MITCHELL CO., 508 S. Broadway. Le Grand Betts, Mgr. Loan Department.

TO LOAN—JEWELRY LOAN CO., ON DIAmonds, jewelry, etc. 328½ S. SPRING, room 12.

TO LOAN—KERNER BROS. LOAN MONEY on diamonds, pianos, furniture, rigs or anything of value; low rates; no commissions. We loan our own funds. 201 FROST BLDG., 2nd and Broadway. Phones 9022; Main 3862.

DON'T BORROW TROUBLE, BORROW money. Salaried men and women accommodated on their note without mortgage or indorser; confidential. CHERRY, 211 O. T. Johnson Bldg., corner Fourth and Broadway.

MONEY LOANED SALARIED PEOPLE ON their note without security or indorser, returnable in easy weekly or monthly payments; all business strictly confidential. BUTLER, 310 Merchants Trust Bldg., 207 S. Broadway.

CONFIDENTIAL AND QUICK LOANS—
$5 to $25,000 on furniture, pianos, jewelry and personal property at lowest rates; easy payments. PRIVATE MONEY EXCHANGE, 510 Germain Bldg., 224 S. Spring.

WHY WORRY, SALARIED PEOPLE ACcommodated on note without indorser, lowest rate interest; confidential; investigate. WEST COAST EXCHANGE, 419 Henne Bldg.

MONEY LOANED SALARIED PEOPLE without security; notes bought; loans on stocks, bonds and warrants. TRADERS EXCHANGE, 221 Bryson Bldg. Phone Black 1082.

MONEY LOANED ON DIAMONDS, WATCHes, jewelry. We loan you more money, less interest, hold your goods longer than any one. Tickets issued. LEE BROS., 503 S. Main.

MONEY LOANED SALARIED PEOPLE and others without security, easy payments; largest business in 60 principal cities. TOLMAN, 430 Mason Bldg., Broadway and 4th.

IF YOU HAVE A GOOD LOT I WILL FURnish the money and build for you on monthly payments. Plans free. E. S. WILLIAMSON, Builder, 202-204 Grant Bldg.

MONEY TO LOAN—
$1000 TO $5000 on improved city property. ALLISON BARLOW, 217 S. Broadway, Room 126.

I MAKE STRAIGHT BUILDING LOANS.
W. H. OBEAR, 408-9-10 JOHNSON BLDG.

MONEY TO LOAN—6 TO 7 PER CENT. ON improved real estate. RAMEY BROS., 214 O. T. Johnson Bldg. Phone 3455.

WANTED—LOAN OF $5000 TO $7000 AT 6 per cent. on gilt-edge suburban property worth $18,000. DAVID GIBSON, 325 W. 4th.

PLENTY OF MONEY TO LOAN ON REAL estate. HARRIS & JONES, 132 S. Broadway.

PRIVATE MONEY. NO RED TAPE; ANY amount; on good security. M. M. DAVIDSON & SON, 204-6 Wilcox Bldg.

R. W. POINDEXTER, 409 WILCOX BLDG., loans money on real estate, stocks and bonds. Building loans a specialty.

MONEY LOANED SALARIED PEOPLE AT lowest interest rates. W. J. RANKIN, 326 H. W. Hellman Bldg. Home Phone 2639.

PRIVATE MONEY, 5 TO 7 PER CENT., straight building loans, and fire insurance. LOCKHART & SON, 309 W. First st. 31

TO LOAN—5 TO 7 PER CENT. ON CHOICE city property. BRADSHAW BROS., 201 Bradbury Bldg.

MONEY TO LOAN ON REAL ESTATE. TRUE & CLEVELAND, 607 Hellman Bldg.

UNION LOAN CO., ON DIAMONDS, FURniture, etc. 114 S. SPRING. Phone 2839.

TO LOAN—MONEY ON CITY OR COUNtry property. A. McCALL, 314 Bullard Blk.

TO LOAN—$100 TO $1000 ON CITY REALTY. WHEELER, 106 S. Broadway. 4

MONEY WANTED— On Collaterals.

WANTED—MONEY.
ON FIRST MORTGAGE.
$30,000—3 years, 6 per cent., on new business property, valued at $50,000.
$10,000—On Main st. property, trust deed, 6 per cent.
$1500—Cottage, 3 years, 7 per cent.
$2600—La Salle ave., new house, 3 years, 7 per cent.
$1100—Bungalow, 3 years, 7 per cent.
$1700—New, Western ave. and 30th st., bungalow, 2 years, 7 per cent.
$3600—2-story residence, La Salle ave., 3 years, 7 per cent.
$1800—Bungalow, W. 30th, 3 years, 7 per cent.
Apply to Loan Department, JONES & RYDER LAND CO., 213 W. Third st. 4

WANTED — MONEY ON FIRST-CLASS loans, perfectly secured, on real estate worth double amount asked.
$850 on house and lot in city, worth $2500.
$1100 on walnut grove worth $4000.
$1000 on trust deed of city property.
$1400 on two acres and $3000 house on Long Beach line.
$5500—Large house and three lots, worth $12,000.
All the above will pay 7 per cent. interest.
$2000 on 6½ acres at Hermosa at 8 per cent., with other security attached.
We handle none but the best loans, all amply secured.
FIDELITY INVESTMENT COMPANY, 323 Bullard Blk. 4

WANTED—
$1800 on fine high residence property.
$2750 on Central ave. business property.
$1250 on good property sold for $2500.
$900 on house, 28x40, and 50-ft. lot.
$1500 on 33d st. residence.
M. M. DAVISON & SON, 204-6 Wilcox Bldg.

WANTED—TO BORROW $2000 AT 7 PER cent. on first-class security. Seven-room new modern house, near West Washington on the heights. Tel. HOME 22733; SOUTH 5480.

MONEY WANTED— On Collaterals.

WANTED—MONEY.
These are gilt-edge loans, security ...
$15,000—On choice close-in prop...
$1000—On new residence.
$1500—On 6-room cottage, close in.
$1200—On new 5-room cottage, S.W.
$1000—On new 5-room cottage.
$900—On new 5-room cottage.
$800—On new 5-room cottage.
$1000—On nice lot, S.W.
$2000—On two corner lots.
$600—On choice lot.
Trust deeds given; three years; ... per cent., payable quarterly.
Phone 2790. WATSON, 224 Trust ...

WANTED — HAVE YOU $1000 THA... would like to loan for 6 months or ... at 7 per cent., on a $2500 lot in ... Heights?
Home 4287. W. O. L...
Main 3060. 415 Union Trust (Braly) ...

WANTED—$500; WILLOWBROOK, ... $1500; $300, Berkeley tract, city, val... bungalows, both new, commission to ... BLAISDELL, 518 Chamber of C... Bldg. Home 6163.

WANTED—
ROSS & CO., PRIVATE BANKE...
We pay 2 per cent. per month on ... 300 TRUST BLDG., 2nd and Spring.

WANTED — PRIVATE PARTIES ... large or small sums to invest in first ... gages on real estate, exceptional oppor... Phone 2790. WATSON, 224 Trust Bldg.

WANTED—PRIVATE MONEY TO LO... sums, $1000 and up, 6 to 7 per cent., mortgage on real estate. RAMEY BRO... O. T. Johnson Bldg. Phone 3455.

WANTED—$1000, 3 YEARS, 6 PER C... on fine property, close in, near ... Los Angeles st., valued at $10,000. ... HART & SON, 369 W. First st.

WANTED — $2000 ON TWO-APART... double bungalow, new, modern. Ret... per month. Twenty minutes, 2 cars. ... A, box 90, TIMES OFFICE.

WANTED — MONEY; $30,000, AT ... cent., close-in business property, first ... gage. S. JACOBY & CO., 233 Pac. Elec. ...

WANTED — $500 TO $30,000 ON IMP... city income property, close in. T. WI... DANGER, 312 Merchants Trust Bldg.

STOCKS AND BONDS— And Mortgages.

WE WILL SELL THE FOLLOWING:
One Ontario Power Co. bond.
10 Home T. and T. Co. of Riversi...
Home Savings Bank stock.
Dreamland Skat Rink stock.
Sun Drug Co. stock.
Angelus Hospital stock.
THE GENERAL INVESTMENTS ... PORATION, H. W. Hellman Bldg.

WE DEAL ONLY IN HIGH CLAS... curities.
Leave your orders with us.
We can furnish any securities on ... market.
For sale today a few Riverside ... Tel. and Tel. Co. bonds.
THE GENERAL INVESTMENTS ... PORATION, H. W. Hellman Bldg.

WANTED — THE FOLLOWING STO...
Will pay $5 share for McCarty's W... Telephone.
Oakland Realty Syndicate certificates.
Hoag Rapid Press.
Oakland Crematory.
Pacific Wireless.
WALTER E. LOGAN & CO., room ... Bacon Blk., Oakland.

BOND, STOCK SALESMAN FROM ... YORK; EXTENSIVE CLIENTELE ... ERN INVESTORS, DESIRES CONFE... RESPONSIBLE FINANCIAL HOUSE, ... TO REPRESENTING THEM; HEADQ... TERS NEW YORK. PERSONAL IN... VIEW. ADDRESS ROOM 639, THE A... LUS HOTEL.

FOR SALE—SEAT LOS ANGELES S... EXCHANGE, PRICE $3250 CASH. ADD... V, BOX 157, TIMES OFFICE.

FOR SALE — 10,000 SHARES OF ... Clara Gold and Copper Mining Co., 1½c share, for delivery. Address POSTMAS... Congress Junction, Ariz.

BLOCK OF STOCK IN LOS ANGELES ... pany for sale at sacrifice; never sold ... than par. Must sell quickly. Address ... BLDG.

FOR SALE — 1000 SHARES OF BLUE B... stock at a bargain. S. P. ANDERSON, ... W. Fourth st.

THINGS ON WHEELS— All Sorts, Big and Little.

AUTOMOBILES.

FOR SALE—
FOUR-CYLINDER SIDE-ENTRAN... TOURING AUTO CAR; top, Gabriel ... searchlight; in first-class condition; pur... price with above extras, $2350; will sell ... $1500.
GEO. W. STIMSON, 205 L. A. Trust ...

FOR SALE—TWO 1906 FOUR-... Tourists; 4-cylinder National; ... 4-cylinder Marion; Franklin light ... car; also runabout; ... Cadillac; Buick, Winton, Peerless and ... Consult us for bargains, property co... W. F. PIPHER & CO., Brokers, Home 6879. 341-343 Cit. Nat. Ban...

FOR SALE — 4 FISK OUTER CASE... 3 1-3, used but little; also 6 inner tubes, ... make and size; am changing to larger ... and will sell at a bargain. 224 LAUG... BLDG.

FOR SALE—ONE 40 H.P. 5 PASSENG... Columbia touring car, first class equip... in fine condition, and at a price. One ... White steam car, best of equipment, ... fect condition, a good buy for cash. M... DLETON MOTOR CAR CO., 1073 S. ... st.

FOR SALE—HAVE YOUR AUTOMO... equipped with Swinehart Clincher tires; ... punctures; practically lasts forever; ... ly guaranteed. Ask for catalogue. MILL... PRICE, pioneers in automobile repairing ... rebuilding, 830 S. Main.

FOR SALE—30 H. P. 1906 TOURING C... completely equipped, has been run just ... enough to prove itself a fine car; is in ... fect running order, and ready to start ... the continent on one minute's notice. Call ... 514 GRANT BLDG.

I WANT AN AUTOMOBILE; WILL GIVE ... exchange for the same, one or more lots ... one of the most beautiful locations in H... wood. Call or address "M," 612 H. W. ... man Bldg. Phone Home 5322. Evening ... Main 7831.

WANTED—GOOD TOURING CAR OR R... about for clear lots or house, will take ... pay cash difference.
W. F. PIPHER & CO., Brokers, Home 6879. 341-343 Cit. Nat. Bank ...

WANTED—LIGHT TOURING CAR; W... give $500 cash and good runabout. W... have you to offer?
W. F. PIPHER & CO., Brokers, Home 6879. 341-343 Cit. Nat. Bank ...

WANTED—TO EXCHANGE—$20 ACR... good prairie land in Texas, clear or ... lot in Chicago and will pay some cash ... give the best of the deal for 4 passenger ... Call ROOM 9, 119½ S. Spring st.

HAVE SLIGHTLY-USED FOUR-CYLIN... touring car, Rutenber motor, high ... will sell for half price and take part of ... in desirable Los Angeles real estate. 1120 S. MAIN ST.

FOR SALE—1904 OLDSMOBILE IN ... condition; artillery wheels, leather ... lamps, dos-a-dos seat; make me an ... See W. J. BURT, 424 Bryson Blk. Home 5894.

IF YOU HAVE OLD AUTOMOBILE PA... or rubber or broken-down machines ... postal and I will answer promptly with ... cash. Address X, box 192, TIMES OFFICE.

FOR SALE—OR EXCHANGE—FOR RU... about and cash, two-cylinder Queen, ... cape top; tires and motor perfect. Make ... fer; must go this week. HOME 6879.

WANTED—OFFER; MUST GO TODAY; ... tomorrow; my Oldsmobile runabout, ... new tires, motor perfect, act quickly; high... bidder, gets it. HOME 6879.

FOR SALE—
Two 10-passenger steam automobiles, ... condition, new tires and ready to run. ... WILCOX & SON, 1211 S. Main.

A BARGAIN FOR CASH, POPE-TOLED... 1905 model, side entrance, in perfect c... tion, new tires, fully equipped. Address ... box 41, TIMES OFFICE.

FOR SALE—5-PASSENGER AUTOMOBI... model E Queen, top, lights, etc., nearly ... A-1 condition, 2 extra tires, $875. CA... KUEN, 1120 S. Main.

FOR SALE — A LIGHT TOURING CAR ... perfect condition; leather top; a bargain ... $800. Call at BROADWAY GARAGE, 147 N. Broadway.

FOR SALE—A SNAP, FULLY EQUIPP... 2-cylinder automobile, only cash consider... Write today. Address A, box 53, TIM... OFFICE.

FOR SALE — WAYNE RUNABOUT, SAM... as new, must be sold, reason, poor health ... going away. 590 N. FAIR OAKS, Pasadena.

WILL SAVE YOU $300 ON A NEW 18-H.P. touring car from eastern factory price, wi... or without top; 5 lamps. 1120 S. MAIN ST.

FOR SALE — A BUICK IN BEST OF CO... dition; will sell very reasonable. Call at BROADWAY GARAGE, 147 N. Broadway.

WANTED—LIGHT TOURING CAR OR ... runabout in exchange for fine lot on ... PHONE WEST 11.

WHITE STEAMER FOR SALE AT BA... gain, 1905 pattern, cape top; fine shape. ... S. MAIN.

FOR SALE — 8-H.P. SHEPHERD RU... about, $225; little used. 2311 S. MAIN.

FOR SALE — OR EXCHANGE, LOCOMO... bile. Call 1033 WESTLAKE AVE.

FOR SALE—PANHARD TOURING CA... 1407 DELONG ST. Main 7253.

FOR SALE—PACKARD AUTOMOBIL... seats 5. MAIN 2713.

Classified Liners.

THINGS ON WHEELS—
All Sorts.

BICYCLES.

...E BICYCLE, GOOD CONDITION, $15. ...in mornings. 306 S. SPRING ST. 4

...PHAETONS, RUNABOUTS, ...ROAD WAGONS, HARNESS. ...special prices before buying. ABBOTT & COMPANY, 122-124 South Los Angeles st. Between First and Second sts.

...SALE—STRONG, LIGHT RUNNING ...tire buggy, almost new and light harness, $45. 1621 WALL ST. 7

...SALE—ORIENT BUCKBOARD; NEW. ...WESTLAKE AVE. 4

...CARRIAGES, VICTORIAS. ...SALE—VERY FINE A NO. 1, NEARLY ...hand-made to order surrey, with full ex... leather top; also first-class extra fine ...surrey harness, will sell whole ...for $300 and it's best bargain you ... Call 2324 W. 48TH ST. 6

WAGONS AND CARTS.

...SALE — ONE OF THE BEST PIANO ...furniture wagons in city. See W. C. ...GROVE, at Bartlett's Music Co., 231 ...dway. 4

...E STOCK FOR SALE—
Horses, Cattle, Mules, Etc.

...SALE—AUCTION SALE OF 125 HEAD ...horses, consigned by Ed. Stuart. In this ...some good mares and geldings, some ...yearlings, also good mares and suckling ...good saddle horses and broke work ...also one load of young mules, weigh... 1300 to 1600 pounds, 4 to 7 years ...this stock must and will be sold ...October 4, at 11 o'clock a.m. I ...a grading outfit, consisting of gang ...scrapers, all sorts of wagons, buggies ...harness, one new rubber-tired family ...a beauty; also the horses and mules ...to this outfit. This outfit must be ...this sale to settle up a partnership ...Sale of grading outfit will com... at ..., October 4, 1906, at Watkins' ...Stock Yards, corner Lyons and Ram... ...S. WATKINS, auctioneer. N.B.— ...grading outfit has been advertised be... ...on account of the number of horses ...sale we could not reach it; but, as ...from ad., it will be sold first. Be ...and come. Sale commences at 9:30

...SALE — 2 CARLOADS OF UTAH ...FROM 3 TO 5 YEARS OLD, ...ING 1100 TO 1500 EACH, SEVERAL ...TEAMS AND GENERAL PURPOSE ...ALL WELL BROKE, GUARAN... ...AS REPRESENTED. IF YOU WANT ...SOME GOOD ONES, CALL 913 E. ...ST., LONG BEACH, CAL.

...SALE — TEAM, WAGON AND HAR... horses, A1; weight 2600; age 5, war... every way, wagon new, harness heavy, this outfit the best that money could ...money refunded if not as represented. ...Golden Gate Stables, 311 Aliso st., Thurs... afternoon, or Friday morning. R. B. ...Home phone No. 41306. 4

...SALE—FIVE GOOD WORK TEAMS ...and harness, 5 scrapers, 5 tents, big ...1 colt, 18 months old, 1 bay driv... ...6 years old, drives, single or ...this stock is all guaranteed, can see ...worked. 3423 CENTRAL AVE., corner ...Central ave. 6

...SALE — GOOD RANCH HORSE, WT. ...1100 lbs., 7 years old, sound and gen... good worker any place, been used for ...work; have no use for him; will take ...all today. 312 S. BROADWAY.

...SALE — CHOICE YOUNG HORSES, ...3 to 8 years old; broken; weigh from ...to 1500 lbs.; a fine bunch of stock ...the money; that's all. S. E. M'CLEL... ...S. Los Angeles st. 9

...SALE — NICE, GENTLE, 900-POUND mare, perfectly safe for child to ride ...se, nice newly painted runabout, new tires, good harness, all for $90. 1501 ...ELD, after Sunday.

...SALE—GOOD CHEAP TEAM OF ...mares, ages 6 and 9 years; color ...well matched; both true to pull, single ...in good flesh. Price for team $125; ...in. 719 S. HILL ST. 4

...SALE — HANDSOME SHETLAND ...7 years old, sound, kind and gentle ...children to ride; fat and good looker; if ...want an ideal family pony, call 611 E. ...ST. 4

...SALE—HANDSOME BAY HAMBLETON... mare, 7 years old, weight 1000 lbs., sound ...gentle and fine drive for lady; if you ...to buy a nice mare, call today, 1708 S. ...D. 4

...SALE — HANDSOME BAY STANDARD ...mare, 5 years old; long mane and tail, ...looker, weight about 1100; sound, kind ...gentle for family use. Call soon. 811 E.

...SALE—GOOD, SERVICEABLE RANCH ...ey or all-purpose horse, weight about ...and drives, and gentle. Call today; ...leave in two for the money, $60. 211 E. ...

...SALE—6 YEAR OLD BROWN MARE, ...1100 lbs, this mare is true to pull ...double city broke, gentle for any ...handle. Price $85; worth $100. 719 S. ...

...SALE—BROWN HORSE, KIND AND ...7 years old, good driver, single or ...weight 1150 lbs. Call PURITAS COF... AND TEA CO., 238 S. Los Angeles st.

...SALE — HANDSOME SORREL HORSE, ...weight 1200 lbs.; sound and gentle; ...a fine looker; good driver and saddle ...price $125. Call today, 1705 S. GRAND.

...SALE—BAY MARE, WEIGHT 950, AGE ...or will exchange for surrey horse, ...not less than 1150, will pay differ... 4300 S. PARK AVE. South 1846. 5

...SALE — GOOD CHEAP HORSE, WT. ...lbs., 6 years; sound and gentle, suitable ...ranch; a little thin, but true to work; ...Call today, 1705 S. GRAND.

...SALE—ONE SPAN MULES, $250; ONE ...purpose mare, weight 1150 pounds, $75; ...good horse for slow work, 1300 pounds, ...WASHINGTON ST. 4

...SALE—DELIVERY TEAM, WEIGHT ...2600, will take $135, also double har... $15. Call at feed yard, corner E. ...and GRIFFIN. 5

...SALE—GOOD ALL PURPOSE HORSE, ...single or double, perfectly sound, ...2000, price $60. 533 N. FANNING ST., Temple car. 5

...SALE — NICE, SOUND, GENTLE ...family horse, good rubber-tired buggy and ...cheap. Owner leaving city. 1511 W. ...T. 6

...SALE—FINE FAMILY OR DELIVERY ...weight 1100 lbs., 8 years old; sound, ...driver; stands with weight. 1538 S. ...ST. 5

...SALE — BIG HORSE, $35; SMALL ...$20; spring wagon, $15; buggy, $10. 645 ...ANGELES ST. 5

...SALE — TEAM, DOUBLE HARNESS, ...express wagon, bargains. 721 S. ...ST. 5

...SALE — NICE HORSE, RUBBER-TIRE ...about and harness, cheap today. 724 S. ...NG. 5

...SALE — 1 HORSE, HARNESS AND ...rubber tired buggy, used 2 months, ...no dealers need answer. Room 353, NA... ...HOTEL. 4

...SALE — 2 GOOD TEAMS OF CHEAP ...mules. Apply to foreman JANSS CO., ...camp, end of East First st. car line, ...Heights. 7

...SALE — 2 LARGE YOUNG HORSES, ...pullers, double or single, 5 or 6 years ...$150 for the pair if taken at once. 246 E. ... 4

...SALE—4 FINE FAMILY SURREY ...1150 pounds each, 5 and 7 years, ...sound and city broke. 631 W. 16TH. 5

...SALE — GOOD PERFECTLY SOUND ...of mares, 6 and 8, weight 2000, price ...533 N. FANNING ST., W. Temple car. 5

...SALE—FINE JERSEY COW, VERY ...rich milk, for cash or chickens. ...AVE. 21. East 2024. 4

...SALE—FRESH FAMILY COWS, EASY ...Holsteins, Durham, Jersey, registered ...pigs. NILES, Maple and Washington.

...SALE — 2 LARGE WORK HORSES, ...able for ranch or heavy work, $130 for ...pair. 269 EJ 29TH. 4

...SALE — ONE GENTLE BLACK ...suitable for lady or children to drive, ...250 E. 29TH. 4

...SALE—TODAY, JERSEY COW, GEN... young, rich milk. 3910 E. FOURTH 5

...VE STOCK FOR SALE—
Poultry, Birds, Dogs, Etc.

...SALE—SCOTCH COLLIES, THE VERN ...kennels, has completely sold out and owner ...left the city, but the best dogs of theirs, ...can find at my kennels, if you are in ...of a Vern stud dog, call me up, some ...puppies on hand. VERN KENNELS, ...Main. Phone South 3942. 8

...SALE — 2 DOZEN WHITE WYAN... pullets, $20 per dozen, very fine stock; ...some Buff Orpington pullets, few cock... ...of both breeds; also small poultry ranch. ...E. A. TEAL, Willowbrook. Take ...Beach car. 4

...SALE—CHEAP; 15 FULL BLOODED ...Leghorn pullets, about grown; also ...fowls. Call Saturday, 2707 HOBART 6

...SALE — A THOROUGHBRED FE... Fox Terrier and 2 puppies. Apply ...FREMONT, or phone M4940. 4

...SALE—CHEAP, TWO LOTS IN PASA... Villa tract, 100x150. See L. H. MON... 126 W. Avenue 50.

...SALE—EXTRA FINE RUBYS AND ...Charles Spaniels. Reasonable. Call ...444 B. ADAMS. 8

LIVE STOCK FOR SALE—
Poultry, Birds, Dogs, Etc.

FOR SALE — FULL BLOODED INDIAN Game, 4 hens and 1 rooster, price $6. 2221 SUNSET BLVD. 7

FOR SALE — 3 FINE FOX TERRIER PUPpies cheap; come today. Call at the "VAN NESS," 144 S. Main. 4

FOR SALE — 15 FINE HENS AND THORoughbred Plymouth Rock cockerel. 1003 E. WASHINGTON. 4

FOR SALE—FINE BREED ANGORA KITtens, 6 months old, bargains. 1035 VERMONT AVE. 4

FOR SALE — KILEROUP CURES SICK fowls. 442 E. 20TH. South 1043. Home 21532. 8

FOR SALE — ORPINGTON ROOSTERS, 6 months old; full bred. 121 E. 33TH. 5

LIVE STOCK WANTED—
Of Various Kinds.

WANTED—I WISH TO BUY A FINE SURrey mare, weight 1000 to 1100 pounds; color bay preferred; perfectly safe for lady to drive; no bad tricks; will buy at once, if I can find what suits me. Corner 53d and Main. J. B. DONER. Both 'phones. 4

WANTED—TO BUY FOR SPOT CASH ALL kinds of horses, harnesses and rigs. HOME PHONE 24334, SUNSET W. 3924, and I will call.

WANTED — TO HIRE A HORSE FOR A few weeks. Address R. F. D. NO. 3, Station K, box 97. 4

WANTED—50 CHICKENS, NOT OVER 3 months old. 725 S. UNION AVE. Home 2717. 4

LIVE STOCK EXCHANGE—
What Have You?

FOR EXCHANGE—FINE COW VALUED $125, be fresh in December; 4 years old; big milker; for payment on lot in suburbs. Address V, box 62, TIMES OFFICE. 7

LOST, FOUND, STRAYED—
And Stolen.

LOST—ON VERMONT AVE., BETWEEN 49th and Adams st., a small dress suit case, full of tools. Reward if returned to THE MARBLE ART & TILE & MANTEL CO., 317 W. Second. Main 3486. 4

LOST—BLACK HANDBAG, CONTAINING money and bank book, with name Mrs. C. E. Clacins. Left on 6th st. car October 3rd at 1:30. Finder please return to AMER. NATL. BANK and receive reward. 4

LOST—AT OR NEAR OCEAN PARK BATHhouse a round brooch, set with many pearls. If finder will return to DR. E. A. CLARKE, 230 O. T. Johnson Bldg. 4

LOST — MONDAY, BRASS LAMP OFF AUtomobile, between Plaza, via Los Angeles st., to 12th and Main. Reward. BARKER BROS., 420 S. Spring. 4

LOST — MONDAY, ON SPRING ST., BEtween Fourth and Fifth, black gauntlett glove. Return to J. A. FARRELL, Barker Bros., 420 S. Spring. 4

LOST — BAY HORSE MULE, WEIGHT about 1100 pounds; stung over left eye; suitable reward if returned to 214 W. 10TH. Home 7827. 4

LOST — FOX TERRIER PUPS, 4 MONTHS old; answers to name of Teddy; one dark ear. Phone WEST 4324. Reward. 4

LOST—BUNDLE OF BEDDING NEAR SALT Lake Depot, by elderly S. F. refugee; liberal reward. 216 WEST 49TH. 6

LOST — OR STOLEN, BLACK COCKER Spaniel, 6 months old; male, puppy, reward. Answer 3620 OA KST. 4

LOST—PEARL HEART-SHAPED PIN; ONE pearl missing. Small reward if returned to 353 S. HILL ST. 4

LOST — LADY'S GOLD WATCH WITH stick pin. Return to 1306 W. FIRST ST. and receive reward. 4

LOST — SCOTCH COLLIE DOG, LICENSE No. 1339. Return to 635 RUTH AVE. Reward. 4

LOST—L. A. HIGH SCHOOL PIN, S. 99. Return to H. JEVNE'S, 208 S. Spring. 5

LOST — TAILOR'S SQUARE ON MAPLE ave. car, 228½ CLAY ST. Reward. 4

LOST — LAST WEEK, BAY MULE, $25 reward. Return to 550 S. AVE. 20. 5

PHYSICIANS—
With Offices and Hours.

DR. CARTER'S MONTHLY REGULATOR is the only remedy that never fails to relieve the most obstinate monthly irregularities in a few hours. It will not injure the most delicate woman, and is POSITIVELY GUARANTEED in every case. Ladies are cordially invited to call and consult free of charge, a regular graduate physician of 25 years' experience in treatment of monthly irregularities, sterility, change of life, cancer and all diseases peculiar to women, by improved methods, without resorting to painful and dangerous operations. PAINLESS CHILDBIRTH assured. Ladies wishing to remain under the doctor's personal care will be received in their private home, supplied with trained nurses and every convenience for the safety and comfort of patients. All who have been unsuccessfully treated by other physicians are specially invited to call or write. Consultation free and strictly confidential.
Hours 9 a.m. to 5 p.m., Sundays 10 to 12 a.m.
DR. AND MRS. CARTER,
204 Mercantile Place, over 543 S. Spring st. Home 'Phone 9088, Main 4370.

WOMAN'S SPECIALISTS. DR. WILLIS and graduate female assistant, who makes all examinations. Registered under the medical laws of California; 23 years' experience; 12 years in Los Angeles; satisfaction guaranteed in all woman's disease and complications from whatever cause. First-class private sanatorium for patients who desire the same; no charge for rooms and board; a reasonable fee paid to the doctors after the patient is well and satisfied is sufficient. Consultation free and strictly confidential. Fees $2 up. Our regular hours are from 9 to 5. We will make special appointments outside of office hours, day or night, by Home 'Phone 532. Office, 202½ S. BROADWAY, corner 2nd st., Room 211, side entrance on 2nd street.

DR. WILLIS, SPECIALIST FOR WOMEN. Registered under California laws; 12 years in Los Angeles; graduated female assistant; satisfaction guaranteed in all woman's diseases and complications from whatever cause. Strictly first-class sanitarium with trained graduated nurses. Fees $2 and up, payable when patient is satisfied that my treatment will be successful. Consultation free of charge. Hours 9 to 4. Home phone 532 for appointment outside of office hours, day or night. ROOM 211, 202½ S. Broadway.

S. DANIELSON, M.D., SAFE SPECIALIST. MEN, WOMEN AND CHRONIC DISEASES. I cure varicocele, hydrocele, rupture, female weakness, kidney, nervous, pelvic, stomach, liver catarrhal, skin, blood, private all chronic diseases and constipation. Free medicine.
Most reasonable fees, $3 and up, according to your ability and work to be accomplished. Home phone A1492. 101½ S. BROADWAY.

A—MRS. DR. NATHAN, GRADUATED AND licensed ladies' specialist, treats all ladies' complaints successfully, an entirely new method; guaranteed sure cure for ladies who are childless, also irregularities; no instruments used; take ladies before and during confinement; best motherly care; infants adopted; $15 confinement, $5 room and board at my private residence, 1354 S. GRAND AVE. near 14th st. Home phone 3266.

DR. HOWARD, WOMEN'S SPECIALIST IN female troubles, irregularities and all diseases peculiar to women, by improved painless methods; cure guaranteed or no charge; fee $10; consultation free; 37 years' successful experience. Ladies who have not been cured by treatment elsewhere please call, and success assured. No drugs nor painful operations. Hours 10-8. 521 S. FIGUEROA, nr. 6th.

THE TOY KEE HERB CO.—
INCORPORATED.
CHINESE HERBS AND MEDICINE FOR ALL CLASSES OF AILMENTS FOR SALE.
CONSULTATION FREE.
839 S. HILL ST., L. A., CAL.
HOME PHONE 5023.
FEMALE AILMENTS A SPECIALTY.

RELIEF FOR WOMEN; DR. DU MAUR cotton root compound; only reliable monthly regulator that gives universal satisfaction. Recommended by physicians who desire results. Sent to any address; price $1. DR. DU MAUR MEDICINE CO., South Pasadena, Cal.

DR. HAIGH, FORMERLY RESIDENCE physician Manchester Hospital, England; treats piles, tumors, varicocele, and cancer without the knife, chronic diseases of both sexes, irregularities, blood and skin diseases, etc. 340 BYRNE BLDG., Third and Broadway.

DR. SOMERS, SPECIALTY DISEASES AND irregularities of women, nervous and chronic diseases of either sex; 26 years' practice. 213-214 CURRIER BLDG., 212 W. Third st., between Spring and Broadway. Home 5189.

DR. E. E. EADS, SPECIALIST IN FEMALE diseases and irregularities; specific blood poison in every form permanently cured. 254 S. Broadway. Home 4180.

LONG AND SUCCESSFUL PRACTICE; EXperience, competent ladies' specialist; strictly reliable; cases guaranteed. MRS. WOODS, 533 S. Broadway. Hours 10 to 5.

DR. REBECCA LEE DORSEY, SUITE 678, Pacific Elec. Bldg. Women's and children's diseases, obstetrics. Hours 1-4 p.m. Tel. 1227.

DR. BAHRENBURG, FEMALE DISEASES, monthly irregularities, stricture, blood, skin and private diseases. 455 S. BROADWAY.

WOMAN SPECIALIST FOR WOMEN, MRS. L. BROOKS, M. D., 212 S. Broadway.

JULIEN MACRAE, ELECTRICIAN, MENtal and nervous diseases. 1030 S. HOPE ST. Home 4004.

DR. GARRISON, CANCER, TUMOR AND blood diseases.
331½ S. SPRING ST.

DR. TAYLOR—FEMALE SPECIALIST AND obstetrics. Over Belasco Theater, Main st.

DR. PRITCHARD, RECTAL, FEMALE AND chronic diseases. 463½ S. SPRING.

DR. LANE & CO., SPECIALISTS, 320½ S. Spring st., over Santa Fe office.

MINING—

FOR LEASES ON MINES IN THE TELLURIDE BELT OF THE SLATE RANGE, SAN BERNARDINO CO., SEE MANAGER OF MINING DEPARTMENT,
JONES & RYDER LAND CO., 223 W. THIRD ST.

WANTED—MINING ENGINEER TO OPERate copper mine for earnings, everything complete for immediate operation; including compressor and concentrating plant. Call Room 314 DELTA BLDG.

FOR SALE—AN ARIZONA PATENTED COPper mine, adjoining producing mines, smelter and railroad. Price $25,000; 1-2 cash, a snap. C. W. STEWART, 426-8 Mason Bldg., 4th and Broadway. 5

IRVING & CO., GOLD REFINERS AND ASsayers, cash for bullion. 128 N. MAIN ST.

HAVERSTOCK & STAPLES, 223 W. FIRST, Assayers. Properties sampled. No students.

ASSAYING

A. J. MORSE, ASSAYER, ANALYTICAL chemist. Completely equipped laboratory. Ores tested. Accuracy guaranteed. 409 N. Main.

WADE & WADE CO., 313 E. FIRST. Assaying, analysis, cement tests, etc.

IRVING & CO., GOLD REFINERS AND ASsayers, cash for bullion. 128 N. MAIN ST.

DRESSMAKING—
And Dressmakers.

WANTED—EXPERT CUTTER, LATE OF San Francisco, will teach practical cutting, men's garments, low rates; 4 to 10 weeks; high salaried trade; garments and patterns cut to order, reasonable. 228 MERCANTILE PLACE, room 27. 4

DRESSMAKING BY THE DAY, OR AT home; prices reasonable. Call DRESSMAKER, room 9, 222 S. Spring. Home 6485, city or country. 4

THE STAR PLAITING AND RUFFLE CO.—Accordion, sunburst and knife plaiting, fluting and pinking; skirts plaited 50c. 452½ S. BROADWAY.

PACIFIC DRESS PLEATING CO., BUTton factory; latest sunburst skirt, $2.50; cut free. 244½ S. BROADWAY.

MRS. F. B. SCOTT, DRESSMAKER, SHIRT waists, children's clothes a specialty. 957 E. 4TH ST. Phone Broadway 2447. 6

DRESSMAKER WILL GO OUT DAYS, REAsonable; best references. DRESSMAKER, 903 S. Hill. 7

OUT WITH MACHINE; IF DESIRED jacket suits, coats; references. 421 W. 30TH. Home 52058. 6

FASHIONABLE GOWNS CREATED BY EXperienced hands. PHONE A4243. 4

TAILORED SUITS MADE TO ORDER, PERfect fit guaranteed. Phone HOME A4243. 6

MUSICAL INSTRUMENTS—
For Sale, Exchange, or Wanted.

FOR SALE — VERY FINE UPRIGHT KIMball piano; beautiful case; tone marvelous in sweetness and volume; you will want it, $225. HOTEL HILLCREST. Phone Main 4085. 4

EDUCATIONAL—
Schools, Colleges, Private Tuition

MISS S. B. O'BANNON, EXPERIENCED teacher of the Pernin System of Shorthand and Touch Method Typewriting. The Pernin is a common-sense shorthand, no shading, no position; connective vowels; legible and rapid; easily learned; private lessons, reasonable terms. 949 S. HILL. Phone Home F2039. 7

A THOROUGHLY QUALIFIED TUTOR, coach, governess, book-keeping teacher promptly supplied you without commission charge. BRIGGS PRIVATE TUTORS' AGENCY, 236 S. Grand ave. Phone Home 5083. 4

FRENCH TAUGHT BY PARISIANS, IN 30 lessons, with new method, suppressing difficulties, verbs and giving the best results; half price for persons coming immediately. Address O, box 75, TIMES OFFICE. 3

NIGHT SCHOOL; BOTH SEXES; H. S. math. and science; grade work. CALIFORNIA SCHOOL, 1946 S. Lovelace ave. Home 23673.

SPANISH OR FRENCH SPOKEN IN THREE months; new method. P.O. BOX 440. 4

TYPEWRITERS—
Of Various Makes.

FOX TYPEWRITER AGENCY.
BLICKENSDERFER TYPEWRITERS.
REPAIRS, RENTALS, SUPPLIES.
METCALF & WILSON (Inc.,) 122 N. B'way.

FOR SALE—TYPEWRITERS; ALL KINDS bought, sold, rented; expert repairing. TYPEWRITER EXCHANGE, 304-306 Wilcox Bldg. Home 6485, Main 5524.

THE UNDERWOOD VISIBLE TYPEWRITer, imitated, but never equaled. FOWLER BROTHERS, agents, 221 W. Second st. 6

BOILERS—
And Boiler Works.

L. A. BOILER WORKS, MFRS. OF BOILers and tanks; special attention to repair work. 119 REDONDO ST. Tel. M. 2257, H. 1839.

CAL. BOILER WORKS, MANUFACTURERS of boilers and tanks. Repair work a specialty. 224 GUIERLOA ST. Home 1497. M. 2881.

MUSICAL INSTRUCTION—

VIOLIN TEACHER, MRS. SYLVIA Holmes Pixley, daughter and pupil of the late Henry Holmes, eminent violinist and professor at the Royal College of Music, London, Eng. Studio, 1019 S. FIGUEROA ST.

VINCENT LEON, MANDOLIN INSTRUCTor, 334 BLANCHARD BLDG. Mondays, 213 Brockway Bldg., Pasadena. 6

NURSES—
With Experience.

MALE NURSE WILL GIVE SERVICES BY hour, daily, or attend for night duty. 'PHONE SOUTH 1307.

PATENTS—
And Patent Agents.

TOWNSEND, LYON, HACKLEY & KNIGHT, patents and trade-marks obtained in all countries. Patents and trade-mark suits in all courts. MERCHANTS' TRUST BLDG., 207 S. Broadway. Home 8191. Main 9129.

HAZARD & HARPHAM, PIONEER PATENT agency, Citizens' Nat. Bank Bldg. Book free.

JAMES R. ROGERS (EX-EXAMINER U. S. Patent Office.) Patents. 428 Byrne Blk., L. A.

DENTISTS—
And Dental Parlors.

SCHIFFMAN DENTAL CO.—
107 N. Spring st. Painless extracting, filling, crown and bridge work, flexible rubber plates. Pure gold fillings, 75c up; all other fillings, 50c up; cleaning teeth, 50c up; gold crowns and bridge work, $5 up; rubber plates, $5 up. Also open evenings and Sunday forenoons.

PEOPLE'S DENTAL PARLORS, 233½ S. Spring. All work painless, guaranteed, and prices only a trifle more than cost of material used. Come and see and be convinced.

GOVERNMENT LANDS—
And Land Scrip.

FOR SALE—
I know of one of the best medium sized tracts of government land unlocated in the United States, with abundance of water and close to railroad transportation. I am forming a syndicate to take up this land. It will cost you only a few dollars per acre to secure a quarter section of this land. I don't want any of your money until you have seen the land and are satisfied, but have arranged with one of the leading banks in Los Angeles to put any money paid to me in escrow to be used for your benefit and mine in taking up this land by means of land scrip. If you are interested in this matter and want to obtain for a few dollars per acre a farm that is worth at the lowest estimate from $50 to $75 per acre today, address T. T., box 197, TIMES OFFICE.

FOR SALE—LAND, SNAP. BOUNTY LAND warrants, 440 acres, applicable on surveyed government lands. $5 per acre. Address 707 JOHNSON BLDG. 4

MACHINERY—
And Mechanical Arts.

PIONEER BOILER AND MACHINE Works; boilers, steel tanks, steel trusses, boiler repairs; have a number of good second-hand boilers, engines, steam hoists, traction engines, etc. Palmetto and Carolina sts.

WE BUILD MINING CORE DRILL. WILL bore 4-inch solid core through any formation, the best and cheapest drill in the world. Call and examine it. J. E. O'KELL, with Southern Wrecking Co., 256 S. Los Angeles st. 7

SIX-H.P. GASOLINE MINING HOIST, 8-ton, 12W relaying rails, 11-h.p. White & Middleton gas engine at a bargain. SOUTHERN WRECKING CO., 256 S. Los Angeles st. 7

HOTEL AND RESTAURANT RANGES AND kitchen extras of every description; WASHINGTON IRON WORKS, Sacramento and Wilson. Mateo st. car. Home A 1621 or Main 4079.

DETECTIVE AGENCIES—
And Detectives.

ELMS' DETECTIVE AGENCY—
Will undertake all proper detective business intrusted to it by railroads and other corporations, banks, mercantile houses, attorneys or private individuals. Correspondents in all the principal cities of the United States and Europe. Offices, WILSON BLK., First and Spring, Los Angeles.

THE NATIONAL DETECTIVE AGENCY ATtends to all business promptly and carefully and with the utmost secrecy; we furnish experienced men for all kinds of detective work. 452½ S. BROADWAY, room 39. Sunset phone Main 3944. 25

NAGLE GETS HIS AGAIN.

Champions Trounce Him for Sixteen Swats.

Fans See All They Want of Bombardments.

Henderson Holds the Locals to Six Hits.

Portland, 12; Los Angeles, 6.

It may be stated that Nagle will probably not pitch today.

One may also rise to remark that if you should ask the long boy to go in and twirl 'em again, he would spit in your eye.

Two fearful beatings in two days are about enough to satisfy the cravings of any pitcher, and after the Champs had finished handing him a few hot packages Tuesday, they gathered up the remains that night, wrapped up another big load, and slipped the whole bunch to the "jedge" yesterday.

And he fell for it, and they fell on him, and the fans had to shut their eyes to keep from thinking they had been to a political meeting the night before. They had to keep them shut the greater part of the game, too, and every time they took a look they would see some Portland swat trying to knock the fence down. The whole story of the game is told by the sixteen hits for Portland, four of which were doubles. A number of these were all luck, and very scratchy, but were just as good as clean swipes when it came to getting runs.

Nagle started off like a real pitcher, for he allowed but one scratch hit in the first and none in the second. Then they went at him for eight hits and seven runs in the next three innings, took a rest in the sixth, and then came back for seven swats and five runs in the last three.

The Looloos were shot to pieces again before they started, for Brashear was out of the game on account of sickness, and Nagle had to pitch again. Bernard was brought in from center field to play third base and was "there" all the time, but was caught napping once or twice on bunts. Nagle, while badly beaten, made the only sensational fielding stunt of the game in a long, running left-handed catch of a fly bunt hit over the foul line to the right of the plate by Schimpff in the first half of the ninth round. Smith, Lister and McCreedie did the star hitting, and aside from the hard hitting by the Champs, the pitching was excellent. Both Nagle and Henderson were wild, and yet they struck out fourteen men between them.

There is no use telling how the runs were made, for the Los Angeles end of it wouldn't do you any good and the Portland history would be long enough to make you tired.

Here's what happened:

LOS ANGELES.

	A.B.	R.	B.H.	S.B.	P.O.	A.	E.
Bernard, 3b	4	1	0	1	0	3	0
Gochnauer, ss	4	2	0	0	1	1	1
Cravath, rf	4	1	0	0	2	0	0
Ellis, cf	4	0	1	0	3	0	0
Dillion, 1b	3	1	2	0	10	0	0
Carlisle, lf	4	0	0	0	2	0	0
Toman, 2b	4	1	1	0	2	4	0
Buckley, c	3	0	0	0	6	2	1
Nagle, p	4	0	2	0	1	3	0
Totals	34	6	6	1	27	13	2

PORTLAND.

	A.B.	R.	B.H.	S.B.	P.O.	A.	E.
Sweeney, ss	5	1	1	1	2	0	0
McHale cf	6	1	2	0	1	0	0
Michell, lf	2	4	1	0	2	0	0
McCreedie, rf	5	2	3	0	3	0	0
Smith, 3b	5	1	3	0	1	1	0
Donahue, c	4	1	1	1	8	3	0
Lister, 1b	5	1	3	1	9	0	0
Schimpff, 2b	5	1	0	0	1	3	1
Henderson, p	3	0	2	1	0	1	1
Totals	40	12	16	4	27	8	2

SCORE BY INNINGS.

	1	2	3	4	5	6	7	8	9	
Los Angeles	0	2	2	0	0	0	0	2	0	—6
Base hits	0	1	1	0	0	0	1	2	1	—6
Portland	0	0	1	2	4	0	1	4	0	—12
Base hits	1	0	2	3	3	0	2	3	2	—16

SUMMARY.

Home runs—Toman.
Two-base hits—Donahue, McHale, Lister, Nagle, Smith.
Sacrifice hits—Henderson.
First base on errors—Los Angeles, 1; Portland, 1.
Left on bases—Los Angeles, 5; Portland, 8.
Bases on balls—Off Henderson, 4; Nagle, 5.
Struck out—By Henderson, 8; Nagle, 6.
Passed balls—Buckley.
Hit by pitched ball—Bernard.
Time of game—1h. 55m.
Umpire—Perrine.

WELCH PITCHED WELL.

Shuts Out Fresno With Four Hits. Fine Fielding Features Add Interest to Contest.

[BY THE ASSOCIATED PRESS—P.M.]

FRESNO, Oct. 3.—Welch's superior work in the box was responsible for the victory of the Seals over the Raisin Eaters, today. Fresno found Welch for only four scattered hits. San Francisco bunched her hits in the fourth and seventh innings, bringing home her two runs. Both teams pulled off some pretty infielding stunts, making in all three double plays. There was a high wind making it almost impossible to hit the ball very far. The score:

SAN FRANCISCO.

	A.B.	R.	B.H.	S.B.	P.O.	A.	E.
Spencer, cf	1	0	0	1	2	0	0
Wheeler, ss	2	0	0	0	3	2	0
Mohler, 2b	3	0	0	0	2	6	0
Irwin, 3b	4	1	1	0	1	1	0
Williams, lf	4	0	3	0	0	0	0
Walthour, rf	4	0	0	0	0	0	0
Fair, 1b	3	1	1	1	11	0	1
Wilson, c	3	0	1	0	8	2	0
Welch, p	3	0	0	0	0	3	0
Totals	27	2	6	2	27	14	1

FRESNO.

	A.B.	R.	B.H.	S.B.	P.O.	A.	E.
Casey, 2b	4	0	0	0	2	2	0
Doyle, cf	4	0	0	0	1	0	0
McLaughlin, lf	4	0	2	0	3	0	0
Eagan, 3b	2	0	1	0	1	2	0
Delmas, ss	3	0	0	0	4	5	0
Dashwood, rf	3	0	0	0	0	0	0
Cartwright, 1b	3	0	1	0	14	0	0
Hogan, c	3	0	0	0	2	3	0
Fitzgerald, p	2	0	0	0	0	3	0
Totals	28	0	4	0	27	15	0

SCORE BY INNINGS.

	1	2	3	4	5	6	7	8	9	
San Francisco	0	0	0	1	0	0	1	0	0	—2
Base hits	0	0	0	2	0	0	2	0	2	—6
Fresno	0	0	0	0	0	0	0	0	0	—0
Base hits	1	0	0	1	1	0	1	0	0	—4

SUMMARY.

Sacrifice hits—Wheeler, 2; Mohler.
Two-base hits—Williams.
Three-base hits—Eagan.
First base on balls—Off Welch, 1; off Fitzgerald, 4.
Struck out—By Welch, 8; by Fitzgerald, 2.
Left on bases—San Francisco, 5; Fresno, 3.
Double plays—Eagan to Delmas to Cartwright; Mohler to Wheeler to Fair; Mohler to Fair.
Hit by pitcher—Eagan.
Time of game—1h. 25m.
Umpire—Derrick.

HAMMERED REIDY HARD.

Seattle Has Much the Best of a Heavy Slugging Match With Oakland.

[BY THE ASSOCIATED PRESS P.M.]

SAN FRANCISCO, Oct. 3.—Seattle hammered Reidy hard, today, and won. The score:

SEATTLE.

	A.B.	R.	B.H.	S.B.	P.O.	A.	E.
Kane, 2b	5	2	2	0	2	2	0
Van Buren, cf	3	3	2	1	6	0	0
Blankenship, c	4	0	1	0	6	1	1
Householder, rf	5	0	1	0	0	0	0
Croll, lf	4	1	2	0	4	0	0
Strieb, 1b	5	1	2	0	7	0	0
Mott, 3b	4	1	2	0	2	2	0
McKune, ss	5	0	2	0	0	2	1
Jones, p	4	1	0	0	0	2	0
Totals	39	9	14	1	27	9	2

OAKLAND.

	A.B.	R.	B.H.	S.B.	P.O.	A.	E.
Smith, rf	5	2	2	2	2	0	0
Van Haltren, cf	3	2	0	0	2	0	0
Cates, lf	3	2	1	1	1	1	0
Heitmueller, 1b	5	1	1	0	7	0	0
Hackett, c	5	1	1	0	2	2	2
Devereaux, 3b	4	0	1	0	2	2	1
Haley, 2b	4	0	0	0	5	2	1
Francks, ss	4	0	1	0	5	2	1
Reidy, p	3	0	1	0	1	4	1
Totals	36	8	8	3	27	13	6

SCORE BY INNINGS.

	1	2	3	4	5	6	7	8	9	
Setattle	2	0	1	1	0	0	3	2	0	—9
Base hits	3	0	2	3	1	1	3	1	0	—14
Oakland	2	5	0	1	0	0	0	0	0	—8
Base hits	1	3	2	2	0	0	0	0	0	—8

SUMMARY.

Three-base hits—Kane.
Two-base hits—Francks, Devereaux, Reidy, Mott, Croll.
Sacrifice hits—Blankenship, Jones.
First base on called balls—Off Jones, 5; off Reidy, 4.
Struck out—By Jones 5; by Reidy 1.
Hit by pitcher—Mott.
Wild pitch—Reidy.
Time of game—1h. 40m.
Umpire—Mahaffey.

PACIFIC COAST LEAGUE.

	Played.	Won.	Lost	P.C.
Portland	144	96	48	.667
San Francisco	145	76	69	.524
Los Angeles	153	80	73	.523
Seattle	150	77	73	.513
Oakland	154	68	86	.441
Fresno	158	55	103	.348

WHITE SOX WIN AMERICAN FLAG.

CANNOT BE OVERTAKEN IN RACE FOR THE PENNANT.

Chicago Holds Unique Distinction of Owning Two Best Ball Teams in the Country in the Respective Big Leagues—World's Series Promises Great Things.

[BY THE ASSOCIATED PRESS—P.M.]

CHICAGO, Oct. 3.—The Chicago American League Baseball Club became the winner of the pennant for the season of 1906 when both games of the double-header at St. Louis, today, in which the Chicago team was scheduled to play, were called off, on account of wet grounds, while Philadelphia and New York split even in the two games played at Philadelphia. The Chicago club cannot now be overtaken, even though they lose the four games yet to be played.

HIGHLANDERS LOSE OUT.

[BY THE ASSOCIATED PRESS—P.M.]

PHILADELPHIA, Oct. 3.—Philadelphia and New York broke even in today's double-header. Score:

First game:
New York, 7; hits, 11; errors, 2.
Philadelphia, 5; hits, 11; errors, 3.
Batteries—Clarkson and Thompson; Shuman, Holmes and Berry.

Second game:
New York, 0; hits, 1; errors, 1.
Philadelphia, 3; hits, 5; errors, 0.
Batteries—Hogg and Bemis, Dygert and Byrnes.

TEAMS BREAK EVEN.

[BY THE ASSOCIATED PRESS—P.M.]

WASHINGTON, Oct. 3.—Washington's baseball season closed today with a double-header between the local team and Boston, the home team winning the first, 2 to 1, and the second went to Boston by the same score: Scores:

First game:
Washington, 2; hits, 6; errors, 1.
Boston, 1; hits, 6; errors, 2.
Batteries—Faulkenberg and Warner; Harris and Armbruster.

Second game:
Washington, 1; hits, 3; errors, 1.
Boston, 2; hits, 3; errors, 1.
Batteries—Wilson and Wakefield, Swormstead and Carrigan.

CLEVELAND BEATS TIGERS.

[BY THE ASSOCIATED PRESS—P.M.]

CLEVELAND, Oct. 3.—Cleveland defeated Detroit, today, 4 to 3, closing the season in Cleveland. Score:
Cleveland, 4; hits, 13; errors, 1.
Detroit, 3; hits, 5; errors, 0.
Batteries—Hess and Bemis, Eubanks and Payne.

NATIONAL LEAGUE BALL.

GIANTS WHIPPED OUT.

[BY THE ASSOCIATED PRESS—P.M.]

NEW YORK, Oct. 3.—Philadelphia beat New York in today's game. Score:
Philadelphia, 3; hits, 6; errors, 1.
New York, 1; hits, 7; errors, 1.
Batteries—Ritchie and Donovan; McGinnity and Smith.
Umpires—Carpenter and Klem.

ONE HUNDRED DEFEATS.

[BY THE ASSOCIATED PRESS—P.M.]

BOSTON, Oct. 3.—Boston sustained its one hundredth defeat of the season today, losing to Brooklyn, 13 to 4. Score:
Brooklyn, 13; hits, 14; errors, 0.
Boston, 4; hits, 7; errors, 5.
Batteries—Scanlon and Bergen; Pfeffer, Dorner and O'Neill, Brown.
Umpire—Conway.

EACH TEAM CONFIDENT.

[STAFF CORRESPONDENCE OF THE TIMES.]

CHICAGO, Oct. 3.—[Exclusive Dispatch.] President Harry Pulliam, of the National League, arrived in Chicago, today, to remain through the world's championship series. "My faith in the Cubs is supreme," said he. "I look for a great series. But the Cubs for mine, I can see nothing else."

The Boston club will be a strong factor in the National League next year, according to Pulliam. He would not disclose the name of the new owner, but it was evident from his talk that John T. Brush is not the man.

With the American League pennant race settled, preparations for the great series soon will be completed. The National Baseball Commission will convene here within a few days to consider final arrangements. Manager Frank Chance will not agree to the suggestion of Ban Johnson that the first game be played next Monday instead of Tuesday, the day generally accepted for beginning the series. Frank resents Johnson's action and cited the fact that last year the Cubs waited until Tuesday to begin the post season series because the White Sox were traveling Sunday night. He expects the same treatment this year for his team.

Fielder Jones is confident the Sox will defeat the Cubs.

"Afraid of the Cubs? Nixey," said the Sox leader, at St. Louis tonight. "Chance has a dandy team, but we will beat him. He will find us a different proposition from last year."

BIG FIGHT IS DECLARED OFF.

NOVICE BERGER DICTATES TO CHAMPION O'BRIEN.

Cribbins Representing Philadelphia Fighter Is Unable to Make Terms in San Francisco—Quaker Now in Position to Arrange Match With Burns.

[BY DIRECT WIRE TO THE TIMES.]

SAN FRANCISCO, Oct. 3.—[Exclusive Dispatch.] Unless Jack O'Brien concedes the point of hitting in the clinches, a condition that he positively refused to allow tonight through his representative, Jack Cribbins, the fight with Berger can be considered as absolutely broken off.

At the close of a controversy between Berger and Cribbins, which was similar to all past controversies, Coffroth announced he would not handle the fight unless O'Brien would agree to hitting in the clinches. So far as he is personally concerned, Coffroth believes there is, at this date, little possibility of agreement between the two heavyweights, and he further says he would not have sufficient time in which to construct a pavilion and prepare for the fight as he would want to do.

The conference tonight between the fighter on one hand and the representative of a fighter on the other was productive of nothing. Cribbins would concede nothing in the way of the rule which has caused so much disagreement. Berger would concede nothing, declaring he would fight O'Brien with the privilege of hitting in the clinches or not fight at all. Coffroth kept his peace until the two men had had their say and then he told them what he thought.

"I have heard so much talk the last few days that I would not handle the fight if it is to be a clean break. The public now has the opinion that it would not see a fast fight under the rule that O'Brien wants. Furthermore, this fight would have to be arranged at once, if I were to handle it, as it takes time to make arrangements. So far as I am concerned, I consider the fight off and will not bother about it. If some one else wants to try, all right."

Jack Gleason had not arrived according to schedule and Sam Berger did his own talking.

Following the Berger-O'Brien conference, Cribbins announced that he had agreed to let O'Brien fight for Eddie Graney in November, the little blacksmith to furnish a suitable opponent. It may be Burns.

BAKER IS COMING.

CAN HE DEFEAT ATTELL?

Harry Baker did not arrive in Los Angeles from San Francisco, yesterday, as expected, but will reach here today or tomorrow to begin training for his go with Abe Attell, October 30. Manager McCarey has sent on transportation and expects the 'Frisco feather to reach here in good season.

If there is any one who can defeat Abe Attell that person is Harry Baker, in the opinion of some of the best judges of fighters in Los Angeles. "There is only one class of fighter who can beat Attell and the lucky man must be one who can meet Abe at his own game," said McCarey during a fanning bee, yesterday afternoon. "Of all the fighters in Attell's class today, Harry Baker is the only one who compares with him in cleverness and in my estimation he alone has a chance."

McCarey's pride in Baker is legitimate for it was he who risked matching an amateur with the champion bantam, Frankie Neil, and the result justified the wisdom of the move, for Baker won easily on points. The fight with Attell should be the cleverest ever seen between strictly scientific boxers.

FIGHTERS RECUPERATING.

Tommy Burns and Jim Flynn rested quietly, yesterday, recuperating from their gruelling contest of Tuesday night. Both men are considerably battered up but neither is seriously hurt. Flynn looked the fresher of the two yesterday, for Burns has a beautiful black eye with a bad cut over it. Flynn received the greater punishment about the stomach and is very sore. Burns' hands are in bad shape, but it is believed they will come around all right in time for a match with O'Brien.

Burns intends to buy himself a little home out near Florence and pass a good deal of his time out there in company with his wife. Both are in love with country life of Southern California, and after their professional careers before the public are glad to settle down for a time. Flynn will go back to Colorado when he is rested sufficiently. He expects to remain here with his wife for a few days and then go home by easy stages.

O'Brien will begin training actively for his matches with Cooley and Tremble, in a few days. Cooley has begun work and is working hard for this chance of his life.

O'BRIEN'S TRAINING.

Talking Pug Will Have His Quarters at Chutes Ball Grounds and Box After Each Game.

Jack O'Brien made the announcement yesterday that he will do his training at the Chutes ball park and it is not a bad idea. He can certainly get all the road work he wants in running around the ball ground and he says he will go there every morning and run about six miles. Bag punching and the indoor work will probably be done in the ball club dressing room and the statement was made yesterday at the ball game that O'Brien would come out after the game every day and box four rounds in front of the grandstand to give the spectators a chance to see how a real prize fighter does such work.

There was a rumor around town yesterday that O'Brien was to fight Burns here within a month, but there is nothing doing for anything like this just yet.

OCCIDENTAL'S RALLY.

Students Gather and Pledge Themselves to Help the Football Team Win Games.

Occidental students held the first football rally of the year, yesterday, in the College chapel. Dr. Baer, Coaches Merrill and Goheen, and several of the players spoke on football matters.

The football squad is not as large as expected, as not enough men have turned out to form a second team. So many of last year's team have returned to college that many of the other students think there is no chance to make a position. Yesterday's rally has roused the students and a good second team will get out at once.

The regular team has been practicing new plays and formations under the new rules during the past three days. Many clever plays have been devised by the coaches, and the old style of play will be entirely abandoned. The new game as played by Occidental will be an open game. Few line bucks will be tried.

It is not likely that the players in the back field would be able to play their positions through two halves, as they will be called upon almost exclusively to advance the ball. To overcome this, the coaches are training four line men in the back positions in order that the backs may be put in the line occasionally to get a rest.

As there have been no scrimmages it cannot yet be determined what the lineup of the team will be for the U. S.C. game, which will be played October 13. The end and guard positions are the only ones in doubt. Conrad will be at center. Hodge will play quarter, Bruce Merrill and Marshall at halves, and Thacher at fullback. Wieman and Clark will play the tackle positions.

Patterson and Von Scritz are trying for the same position at guard, and from past performances Patterson will land the place. The other guard position is in doubt. Crane, Beal, Holderman, Edwards, and Deckman are candidates for end positions. Crane and Beal are old-timers and will be hard men to replace. Edwards was on the second team last year and is a fast player.

FISHING PRIZES AWARDED.

Tuna Club and Light Tackle Club of Avalon Close the Season With Presentations.

AVALON (Catalina Island) Oct. 3.—The fishing tournaments of both the Tuna Club and the Light Tackle Club have closed. The Tuna club has been embarrassed for the past three seasons by the non-appearance of tuna of the requisite weight to entitle them to consideration by the club, as only fish of 100 pounds or over are contemplated in its prize list, hence many of the prizes are unearned. Not a single tuna has been taken this season which weighed 100 pounds, and the anglers are very much mystified as to the reason of these large game fish not appearing. There are smaller tuna in great abundance, the largest taken weighing 68 pounds, but these are of a different variety, with different markings, but have the same fighting qualities of their larger cousins.

The Light Tackle Club has a system of buttons as rewards to its members, a bronze button being given for a fish weighing 20 pounds and up to 35; a silver button for a fish between 35 and 45 pounds, and a gold button from 45 pounds, and upward. All members are entitled to the bronze button; 30 silver buttons have been given and ten persons have won the gold button.

Following are the prizes awarded in each of the club tournaments which ran from May 1 to October 1:

TUNA CLUB PRIZES.

The largest black sea bass of the season, silver mounted rod; won by Dr. Charles H. Earle, Los Angeles; weight of fish, 372 pounds.

Largest white sea bass, angler's tackle box; won by A. L. Beebe, Portland, Or.; thirty-four pounds. Second prize, gaff, E. H. Brewster, Montana, thirty-two pounds.

Largest yellowtail, Eddy cup, rod, presented by William M. Hunt, Jr., the John M. Francis gold medal and a silver-mounted rod, presented by Tuna Club; won by A. A. Carraher, 59.67 pounds, corrected weight. Second prize, gaff, won by Thomas McD. Potter, Los Angeles, 58.90 pounds.

Largest albicore, silver-mounted rod, Gustave J. Frickman, New York.

Largest sheepshead, angler's pipe, Willard P. Hatch, Goldfield.

Largest bonita, Fred L. Harding silver cup, won by E. H. Brewster.

Largest rock bass, line dryer, E. N. Fenn, Cleveland, 8¼ pounds.

For largest fish taken on light tackle, silver-mounted rod, won by E. H. Brewster of Montana, black sea bass, weighing 188¾ pounds.

William Mathews, the boatman, wins silver-mounted reel.

For largest fish taken on steel rod, steel rod, won by A. A. Carraher.

LIGHT TACKLE CLUB.

For largest "gold button" fish of season, silver loving cup, won by Arthur J. Eddy of Chicago, 60 pounds net, corrected weight 83 pounds.

For largest albicore of season, silver loving cup, won by Gustave J. Frickman, New York, 38¾ pounds.

For largest tuna of season, first prize, silver-mounted rod, A. J. Eddy, 60 pounds. Second prize, reel, Thomas McD. Potter, 55½ pounds.

Largest yellowtail of season, first prize, rod, A. A. Carraher, 38½ pounds. Second prize, reel, won by Thomas McD. Potter, 38 pounds.

Largest albicore of season, first prize, rod, won by Gustave J. Frickman, New York, 38¾ pounds. Second prize, Pfleuger reel, won by Mrs. H. H. Cotton, Los Angeles, 37½ pounds.

For largest white sea bass, first prize, rod, won by A. J. Eddy, Chicago, 34 pounds. Second prize, rod, won by E. H. Brewster, Avalon, 32 pounds.

For largest bonita, 900 feet ninethread line, won by E. H. Brewster, Avalon.

For largest skipjack, 900 feet ninethread line, won by Mrs. Stella White, McNeill.

UNDELIVERED TELEGRAMS.

There are undelivered telegrams at the office of the Postal Telegraph Company for Mrs. B. A. Barker, John T. Crowe, Miss M. C. Greene, W. B. Gibson, E. Kado, B. R. Labertraux, R. Leederer, C. R. Mahan, Mrs. Hattie M. Potter, Mrs. E. A. Parker.

The following messages are undelivered at the Western Union telegraph office: "Cooper" cablegram, Mr. Jean Escallier, T. J. Harris, Alice Taylor, F. E. Idell, Mrs. Sarah Lansing, W. O. Laughlin, E. P. Kane, Gordon Bros., J. M. Gamble, D. W. Harris, Mrs. Kate Leads, W. E. Chute, Miners' Exploration Syndicate, A. M. Goodwin, Charles Gileson, F. E. Bunker, T. E. Jones, A. E. Pearson, Mr. S. L. Dworman, Fred Leffen and Frank Rineheart.

Game Today.

This will be another ladies' day and all the lady fans will be allowed to get into the grounds and grandstand without paying. Game will be called at 2:30 o'clock. Gergeman will pitch for Los Angeles and probably Gum for Portland.

YOUR ATTENTION

Sickly People. When your system is weak and run-down as a result of impaired digestion, constipated bowels and weak kidneys, we know that a few doses of the Bitters will help you wonderfully. Thousands have found this true.

Hostetter's Stomach Bitters is therefore the only medicine you need to make you strong and robust again. It tones and soothes the digestive organs and thus cures **Constipation, Indigestion, Dyspepsia, Heartburn, Female Ills or Malaria, Fever and Ague.** Try a bottle today.

ATTORNEYS—
And Counselors at Law.

LOS ANGELES LAW AND COLLECTION CO.; no fee without success; consultation free; estate settled, marriage laws, damage suits, liens, etc. Attorney and notary. 516 GRANT BLOCK, Fourth and Broadway.

STORAGE—
All Sorts.

TO LET — SEPARATE IRON ROOMS, $2 per month; trunks, boxes, 25 to 50 cents; 'phone for our large vans when you move. COLYEAR WAREHOUSE CO., 417 San Pedro st. Offices, 324 S. Main. 'Phone Main 1117. Home 1154.

THE CITY IN BRIEF

NEWS AND BUSINESS.

Posing as an Officer?

M. A. Farmer was found on South Spring street yesterday afternoon representing himself as an officer, according to the police. Patrolmen arrested him and booked him on a charge of disturbing the peace.

Boy Burglar Confesses.

C. Tucker, a boy burglar arrested yesterday, confessed last evening that he had stolen $15 from a Washington-street barber shop. He entered the place during the absence of the proprietor early in the day, and took the money from the cash drawer; then slipped out before any one had seen him.

Woman Found Wandering.

Mrs. G. A. Blackman of Santa Ana was found on East Twenty-eighth street last night after she had wandered over much of the eastern portion of the city apparently in a demented condition. The woman told the police that her husband works in an iron foundry.

Suspicious Blaze

Suspicious circumstances attended a fire at the Merlo & Boulanger Automobile Company's plant, No. 619 North Main street, last evening. The blaze, which did slight damage, started between the ceiling and the roof in a place where there were no electric wires nor flues. The spot was accessible.

Senior B Election.

Harry Rogers has been elected president of the Senior B class of the Los Angeles High School. Marian McClure is vice-president; Marguerite Wagner, secretary, and Vernon Rogers, treasurer. A spirited contest resulted during the election for president, Archie Reeve and Richard Shinn running close in the ballots to Rogers.

Summers Trying to Kill?

C. Summers was trying to kill his stepfather with a razor, and had driven his mother into a corner of their rooms in the Hotel Roosevelt, on West Second street, according to the police. A patrolman had to fight the young man when called by neighbors. Summers was held at the City Jail last night, and this morning a charge is expected to be filed against him in Police Court. It seems he has been having trouble with his mother and stepfather for some time.

Like Thief With Aliases.

With as many aliases as a bank robber, Frank Naski, a bicycle thief, was arrested by Detective Walsh yesterday pawning a wheel in a South Main-street store. Frank Manato and S. Yokohama are the man's other names. He was convicted last summer of the same offense and was released on probation. Naski is known to have stolen several bicycles from various parts of Los Angeles in recent months. He will be arraigned on a grand larceny charge in police court today.

With Knife Chases Man.

Knife in hand, T. P. Conozoga pursued a man up Spring street into the entrance of the Orpheum last evening. A special officer on duty at the door disarmed and subdued him after a desperate struggle. Conozoga was crazed with liquor. The name of his intended victim was not learned by the police. If he can be found the prisoner will be prosecuted today on the charge of assault with a deadly weapon, otherwise for disorderly conduct.

Nurse Attempts Suicide.

Miss L. Mann, a trained nurse, attempted suicide in a rooming-house at California street and Grand avenue yesterday afternoon. She took poison, it is thought, because she could not overcome the drug habit. A year ago the young woman was in the County Hospital under treatment for that habit. She was discharged and went to her work, happy and satisfied. Of late despondency has afflicted her. She was treated yesterday at the Emergency and General Hospital, and will probably recover.

Refugees' Benefit.

For the benefit of their relief fund, the San Francisco Refugee Association last night gave a vaudeville entertainment and later danced. The piece de resistance of the programme was a farce called "An American Harem," given by amateur talent, but the acts that caught the fancy of the audience were by three little girls. Reine Ross sang and danced some clever steps, Helena Lymer sang two songs, and Louise Lutzmen concluded the programme by singing a song about San Francisco. Dressed entirely in red, with a mourning badge of crepe on her shoulder, she caught the fancy of the audience as a portrayal of stricken San Francisco.

BREVITIES.

J. W. Frey has moved his stock of mantels, grates, tiles and andirons to his warerooms at corner of Los Angeles and Twelfth streets, where can be seen the largest assortment of black and brass fireplace trimmings to be found in the United States at lowest prices.

The monthly all day missionary meeting of the Gospel Tabernacle Church at 10 a.m. and 2 p.m. Mr. C. F. Camp from Jerusalem will speak in the morning and Mr. W. E. Blackstone of Chicago in the afternoon, 1705 S. Hope street.

The Independent Church of Christ, Eighteenth and Figueroa streets, Rev. J. S. Thomson, pastor. Services will be resumed next Sunday morning.

Try electric vibration for nerve exhaustion, neuralgia, rheumatism, indigestion. Rooms 22, 23, 455 S. Broadway. Ladies only.

Young Women's Christian Association members will present membership cards at the door for musicale this evening.

L. Otis Shaw returned. Frescoeing and interior decorating. The Wilhelm, 639 S. Grand. Phone F 3681.

Children's shoe store, 204 S. B'dway.

Furs. D. Bonoff, furrier, 212 S. B'way.

Osteopath—Dr. Locke—Grant Bldg.

Dr. R. F. Church returned.

CONDUCTED ANARCHIST SCHOOL

Attorney-General of Spain Says a Teacher of Modern School Aided Would-be Assassin.

(BY THE ASSOCIATED PRESS—A.M.)

MADRID, Oct. 3.—The Attorney-General, in presenting in court today the case of Señor Ferrer, director of the Modern School of Barcelona, who is accused of connection with the attempt on the life of King Alphonso, May 31 last, submitted evidence to prove that the prisoner, under the name of the Modern School, conducted an establishment for teaching anarchy to youths, was privy to Manuel Morales's plot to assassinate the King, aided Morales with money and assisted in concealing and disguising the would-be assassin accomplice after the bomb explosion of May 31.

A girl arrested at Toulon, France, on the charge of throwing a bomb at the Governor of Ekaterinoslay, and who claimed to be a Russian, turns out to be French. Her name is Jeanne Tilley.

Salt Lake Transfer Co., 217-19 East

First st., will check baggage at your residences at any point. Both phones Ex. 751.

F. M. Parker, Plumbing,

Has removed to his new building, No. 819 Central ave. We stop the leaks.

SUFFRAGISTS NAME LEADERS.

MRS. LULU PILE LITTLE HEAD OF COUNTY LEAGUE.

Women Who Urge the Ballot for Their Sex Hold an All-Day Convention and Discuss Cause, Which Is Supported by Thomas Fitch in Talk on Purity in Politics.

Mrs. Lulu Pile Little was yesterday chosen president of the Los Angeles County Equal Suffrage League for the coming year and with her the following officers will serve: Vice-president, Mrs. D. Z. Gardener; recording secretary, Mrs. Evelyn Smith Bacon; corresponding secretary, Mrs. C. A. Moody; treasurer, Miss Fannie L. Wilis.

The meeting, which was held in the Woman's Club House, opened with an invocation by Mrs. Mary A. Kenney and greetings from the president, Mrs. Florence C. Porter. The reports of committees were heard and auxiliaries and presidents of wards were also heard from. The election of officers closed the morning session.

In the afternoon, following a basket luncheon, the following were heard in brief remarks concerning the growth and development of the suffrage movement: Mmes. Mary H. Kincaid, M. M. Fetta, E. J. D. Chapman of San Francisco, State vice-president at large, who represented the president; Mrs. Sperry, C. M. S. Severance, and Messrs. Blum of San Francisco and J. H. Braly of Los Angeles.

Following these speakers a symposium was given on the subject: "What advantage has the agitation of woman's suffrage been to the world at large?" This was contributed to in the following divisions: "It's Early History," Dr. Sarah Howe Morris; "In Education," Mrs. Kate Reynolds Lobingier; "In Professional Life," Mrs. Eliza Tupper Wilkes; "In Business," Bertha Hirsch Baruch; "The Opportunities of Civic Clubs," Mrs. Willoughby Rodman.

The report of the Committee on Resolutions and the introduction of the new officers followed.

The evening meeting was called in Blanchard Hall, where Judge Curtis Wilbur presided. Thomas Fitch was the first speaker. Former Judge J. S. Noyes also spoke. Mr. Fitch's topic was "Purity in Politics." He said, in part:

"In this government of men, by men, for men, you are classed as the political equals of toddling infants, of howling lunatics, and of the thieves who press their noses against iron bars, and regret not their crimes, but regret that in consequence of their crimes they have forfeited their manly right to sell their votes.

"If you depend upon the unsolicited action of men to do you justice your wait may be long and lonesome. For enfranchisement you must rely upon such organized effort as this Equal Suffrage League is making. If you make your contest intelligently, fearlessly, actively, and persistently, you will win it, for some men are just, and other men are wise, and many men are intelligently selfish.

"One of the stock arguments against woman suffrage is that a man should vote because he pays taxes. Well, two-thirds of the improved residence property in Los Angeles is owned by women. If the right to vote should be based upon the taxation of property, then should not the assessment of property be based upon the right to vote? And ought not women property-holders who possess all the requisite qualifications of voters except sex, either have their names placed upon the registry list, or else have them stricken from the assessment roll? The objection to the latter course would be that the gentlemen who avoid their creditors by hiding behind the skirts of their wives, would be reinforced by male tax-dodgers who would seek the same shelter.

"But the argument is without force, for there is no property qualification for voters in this State, and the names of a majority of the voters do not appear on the assessment roll.

'Female suffrage is no longer an experiment. In Great Britain and in the Scandinavian countries the women have municipal suffrage, and may vote at all the elections except for members of Parliament. In the English Antipodean colonies the women vote on an equality with men. As a result, we owe the secret and guarded ballot to Australia, and we owe the doctrine of public ownership of public utilities and of equal taxation to New Zealand. It is only in the Latin countries and in the Netherlands that women have no voice whatever in the government, and are sometimes hitched to the plow. Woman suffrage has been tried in four of our States and it has everywhere proved an advantage.

"I do not mean to say that woman suffrage would immediately remedy all these evils. You would have to pour a good deal of cologne water into a sewer to sweeten it. But I do say that the woman vote would be a powerful moral force, a cleansing force, an uplifting force in our politics, and God knows they need cleansing and uplifting.

"If you would drive out of power the traffickers in men's votes and legislators' honor then give the ballot to woman. She will prove a new and efficient janitress of our House of State. She will wield the broom with a purpose of perfect cleanliness, and she will not sweep the dirt out of sight under the sofa. She will cause laws to be enacted that will keep autos off of crowded thoroughfares. She will lower the death rate of the trolley cars. She will not sell your gateway to the sea to private corporations. She will not gridiron your beautiful avenues with tracks on which freight cars shall obstruct the crossings. She will not make of your legislative halls shambles where men are bought and honor is butchered. She will not throw wide open the doors of the deadfalls and repeal the curfew law. She will not smite our fair Goddess of Liberty in the face, until with cheeks bedewed with the salt tears of shame she cries piteously to her children to rescue her. But she will help in public, as she now helps in private, to bring us nearer to the simple life, to the true life, to the life that will fit us best for the life that is to come."

VITAL RECORD {BIRTHS, DEATHS, MARRIAGES.

Deaths.

LENARD. At 424 South Hill street, Tuesday, October 3, George C. Lenard, age 63 years. Funeral from the parlors of Peck & Chase Company, 423 South Hill street, Friday, October 5 at 10 o'clock. Friends invited.

VAUGHN. At Hermosa Beach, Tuesday, October 3, John L. Vaughn, age 47 years, native of Providence, R. I. Funeral from parlors of Peck & Chase Company, 423 South Hill. Interment Rosedale.

BLAND. October 3, Mrs. Sophia Bland, beloved wife of A. P. Bland and mother of Frank E. and Charles A. Bland and Mrs. C. J. Teagle, aged 73 years. Friends are invited to attend. Funeral at 10 a.m., Friday, October 5, from her late residence, 909 Judson street. Interment Evergreen Cemetery.

WOODWARD. At his late residence, No. 1230 Santee street, Robert J. Woodward. Private funeral from the parlors of Peck & Chase Company, 423 South Hill street, Thursday, October 4 at 2 p.m.

RUEGG. October 3, Gustave Ruegg, aged 75 years. Funeral at 2 p.m., Thursday, from the chapel of Reideman & Meyer, 1420 South Main.

BRUMMETT. S. J. Brummett, at his late residence, 749 Merchant st., age 64. Funeral Friday, 2 p.m., Bresee Bros.' Chapel, under directions of the Masons.

JOY. At the residence of John M. Joley, October 3, 1906, Ruth Anna D. Joy, beloved mother of Mrs. John H. Foley, Mrs. Charles H. Toll, and Miss Beresford Joy. Services from the residence, 715 East Adams street, Friday, October 5, at 3 p.m.

STEPHENS. At 422 West First street, October 3, 1906, Josephine Stephens, aged 52 years. Funeral services at the new chapel of Bresee Bros., 355 South Figueroa, Thursday, at 3:30.

BRUMMETT. October 3, 1906, Simon J. Brummett, aged 64 years. Funeral services from Bresee Bros.' chapel, 355 South Figueroa street, Friday, October 5, at 2 o'clock.

VIENNA. In this city, October 2, 1906, Mrs. Victoria Vienna, aged 44 years. Friends may view the remains at Bresee Bros.' chapel, 355 South Figueroa street, Thursday, until 11:30 o'clock. Funeral services from Mateo-street Church, Thursday at 2 o'clock.

MILLER. At 711 Euclid avenue, October 2, 1906, Mrs. Rebecca B. Miller, aged 59 years. Friends may view the remains at Bresee Bros.' chapel, 355 South Figueroa street, Thursday until 11 o'clock. Interment at Kaiona, Iowa.

PINTO. In this city, October 3, 1906, Isidor, beloved son of Simon and Dora Pinto. Funeral from residence, 504 Temple street, Friday, October 5, at 2 p.m. Friends invited.

STEWART. In this city, October 3, 1906, Josephine Stewart, a native of Ohio, aged 67 years. Funeral Friday, October 5, at 2 p.m., from Hollenbeck Home for Old People. Friends invited.

Marriages.

SOLWICK-OLSEN. John A. Solwick, aged 32, a native of Norway, and Anna G. Olsen, aged 38, a native of Norway; both residents of Los Angeles.

ANDERSON-WEBER. Arthur L. Anderson, aged 25, a native of Iowa, and Kathryn A. Weber, aged 25, a native of Kentucky; both residents of Los Angeles.

STEGEMAN-CLAUSON. Edward W. Stegeman, aged 34, a native of Illinois, and Julia E. Clauson, aged 27, a native of Missouri; both residents of Pasadena.

PATRICK-CLAYTON. Jesse A. Patrick, aged 21, a native of Texas, and Carrie M. Clayton, aged 21, a native of Maryland; both residents of Los Angeles.

GILMAN-REEDER. Forrest Gilman, aged 23, a native of Kansas, and Mabel M. Reeder, aged 21, a native of California; both residents of Santa Monica.

VAUGHORN-LITTLE. William Vaughorn, aged 35, a native of New Jersey, and Hattie B. Little, aged 30, a native of Illinois; both residents of Burbank.

LIVERMORE-AVILA. Louis H. Livermore, aged 30, a native of California, and a resident of Lordsburg, and Concepcion P. de Avila, aged 23, a native of California, and a resident of Pomona.

LAMMERS-LENT. John H. Lammers, aged 26, a native of Missouri, and Kate L. Lent, aged 16, a native of Michigan; both residents of Hynes.

MASON-BROWN. M. Edwin Mason, aged 32, a native of Missouri, and Bertha L. Brown, aged 21, a native of Indiana; both residents of Los Angeles.

BARNES-PATCH. George B. Barnes, aged 26, a native of New Mexico, and a resident of Oklahoma City, and Lucille A. Patch, aged 20, a native of New Hampshire, and a resident of Los Angeles.

REED-BELL. Ernest H. Reed, aged 21, a native of California, and Florence L. Bell, aged 21, a native of Iowa; both residents of Monrovia.

JOHNSON-KUNS. James M. Johnson, aged 21, a native of Iowa, and a resident of Nez Pez, Idaho, and Ora L. Kuns, aged 19, a native of California, and a resident of Lordsburg.

EDDY-POTTER. Alvin J. Eddy, aged 48, a native of Vermont, and a resident of Bellingham Bay, Wash., and Mary J. Potter, aged 44, a native of New York, and a resident of Decatur, Mich.

BAUMGARTEL-ENGFER. Frederick A. Baumgartel, aged 57, a native of Germany, and Frehla C. Engfer, aged 39, a native of Wisconsin; both residents of Los Angeles.

DELGADILLO-FLORES. Jose Delgadillo, aged 37, a native of Mexico, and Francisca M. de Flores, aged 32, a native of Mexico; both residents of Los Angeles.

RUNYLER-BURR. Frank N. Runyler, aged 32, a native of Illinois, and a resident of Indio, and Elizabeth Burr, aged 25, a native of Illinois, and a resident of Olney.

CARROLL-HARRIMAN. Frank D. Carroll, aged 27, a native of Minnesota, and Fannie H. Harriman, aged 21, a native of California; both residents of Los Angeles.

GEORGE-MORGAN. George T. George, aged 25, a native of England, and a resident of Globe, and Ella Morgan, aged 27, a native of California, and a resident of Sutter Creek, Amador county.

WEBSTER-LOVEJOY. Henry L. Webster, aged 24, a native of Wisconsin, and Blanch A. Lovejoy, aged 24, a native of Minnesota; both residents of Glendale.

HOEBEL-BUTLER. Arthur F. Hoebel, aged 25, a native of Wisconsin, and Grace L. Butler, aged 22, a native of Arizona; both residents of Los Angeles.

HUNTOON-DARLING. William Huntoon, Jr., aged 23, a native of Iowa, and Mamie E. Darling, aged 18, a native of Rhode Island; both residents of Los Angeles.

LAKE-BIETZ. Joseph Lake, aged 30, a native of Michigan, and Linnie Bietz, aged 26, a native of Ohio; both residents of Los Angeles.

CUSTER-RICH. Arthur Custer, aged 21, a native of Ohio, and Grace D. Rich, aged 18, a native of California; both residents of Los Angeles.

THOMAS-DOHERTY. Bradford A. Thomas, aged 32, a native of California, and Mary T. Doherty, aged 26, a native of California; both residents of Los Angeles.

JACOBS-MOORE. Williams I. Jacobs, aged 27, a native of Illinois, and Glenn D. Moore, aged 20, a native of Indiana; both residents of Los Angeles.

Masonic Funeral.

PENTALPHA LODGE, NO. 302, F. & A. Masons, will meet on Friday, the 5th day of October, 1906 at 1 o'clock p.m. to attend the funeral of Brother Simon Jones Brummett. By order of the W.M.

W. W. ROBINSON, Secretary.

Card of Thanks.

We desire to express our sincerest gratitude to all who so kindly assisted at the death and burial of our beloved and only daughter, M. C. HADDOCK and family.

Los Angeles Transfer Co., 751-3 South Spring.

Phones, Main 49 or 249. Home Ex. 249. Will send messenger to your residence for checks and deliver baggage without extra charge.

Orr & Edwards Co., Funeral Directors,

Have moved to their new building, N.E. corner 10th and Flower. Both phones 65. Lady assistant. Private ambulance.

Connell, Unterkircher, Crawford

Undertaking Co., 1621 South Grand avenue. Phones 6512. Main 5333. Lady attendant.

Baskerville Audit Company.

715 Pay Bldg. Home 2975. Main 6557.

Pierce Bros. & Co., Undertakers.

810 S. Flower. Tel. M., 1827. Lady attendant.

MENTHOL Cough Syrup. Best for irritating throat coughs. All Sun Drug Stores.

HEADACHES

Ten to one it's the eyes.

First step is to come in and let us test them free.

Second step, we will fit you with a pair of glasses that will stop the headache and improve the sight wonderfully. Come today.

Geneva Watch and Optical Co.

305 So. Broadway.

THE RELIABLE STORE

Peerless BRAND Wines

Are Truly Branded

Port Sherry Angelica Muscat 75c GALLON AND UP

Free Delivery.

SOUTHERN CALIFORNIA WINE COMPANY

518 South Main Street

Home phone, Exchange 16; Sunset, Main 332.

Which?

Caution is sometimes wise. Faint heart never got mixed up yet in a breach of promise case. He who don't feel sure about what he shall wear and asks the advice of our special fabric and fashion experts is usually a better dressed man than he who thinks he knows it all.

We never try to persuade a man against his will to take a certain fabric or a certain style. But inasmuch as it is just as much to our interest as it is to yours, that you are becomingly dressed, we are always ready to give you the benefit of our expert's suggestions. That's part of the Brauer-Krohn tailoring service. New Fall fabrics have arrived in all the latest colors. Suits made-to-measure, $25.00 to $50.00.

Brauer & Krohn

TAILORS TO MEN WHO KNOW.

Three Stores.

128-130 S. Spring. Fifth and Spring. 114½ S. Main.

Phones Main 3116, Home 2695.

SIEGEL'S—WOMEN'S—CHILDREN'S WEAR

Myer Siegel & Co.

251-255 SOUTH BROADWAY

"The Women's Wear Specialty House"

Tailored Waists

Special Today $1.85

Women's waists in pure white, all linen, madras and French rep. Modishly tailored in wide or narrow pleats, tucks and pearl button trimmed. Just the waist to be worn with walking suits. Don't fail to get one of these today. Real value $2.75. Special Thursday only.....$1.85

Women's Walking Skirts

A fine showing of street skirts in the new mannish mixtures and stripes so much in demand. Priced $6.00, $7.00 $8.00, $8.50 up.

Women's dress skirts of superior quality serge in brown, blue and black. Priced Special $6.50.

A splendid assortment of finer skirts in new pleats. Made of chiffon taffeta, voile, broadcloth, panama. Handsome models. Priced $11.50 up.

Infants' Short Dresses

White lawn dresses for babies of 6 months to 2 years. Beautifully made, tucks, insertions and edgings.

Priced 65c, 75c to $1.50 up.

Infants' silk bonnets, embroidered crowns, shirred and chiffon ruching. Priced 50c, 75c and $1.00 up.

Infants' Blankets

All wool blankets, infants' crib sizes, in either plain or with embroidered designs, excellent quality, $2.00, $2.25, $2.50 to $4.00 up.

Infants' wool crochet bootees, in all white, blue and white and pink and white.

Special 2 pairs for 25c.

SIEGEL'S—WOMEN'S—CHILDREN'S WEAR

Pyrography Outfits

American..... $1.75

Imported German..... $2.50

The best that money will buy. Supplies;—Bulbs, bottles, stoppers, points, lamps, etc.

SKINS TO BURN

Full assortment of white wood, stamped for burning.

For Artists' Materials, this is the place.

SANBORN, VAIL & CO.

357 SO. BROADWAY.

We guarantee that you will be satisfied with our shampoos—pleased with the successful results of our scalp treatment and delighted with our hair goods.

Bennett Toilet Parlors

N. E Cor. Fifth and Spring

PARMELEES

Visit our exhibition this week of beatiful brass art pieces.

436-444 South Broadway

Peck & Chase Co., Undertakers.

423 S. Hill. Both phones 61. Lady attendant.

Bresee Brothers' Co.,

Undertakers, 355 S. Figueroa. Lady attendant.

Robt. L. Garrett & Co., Undertakers,

Removed to 1237 S. Flower st. Both phones 78. Lady assistants. Private ambulance.

The Daylight Store. Phones: Main or Home, 132.

Jacoby Bros.

331-333-335 South Broadway.

"Something New Every Day." Phones Main or Home 132

Curtains at $1.88

THAT ARE WORTH TO $4.00.

A Very Special Curtain Economy. A splendid assortment of Bobbinet, heavy cable net, Nottingham and Brussels Curtains. Only a few pair of some kinds—others in large quantities. Curtains in the lot worth up to $4.00. An Economy Special.....$1.88

Big Economies for Thursday

Man Tailored Skirts. $7.50 Value $4.85

MADE TO MEASURE—FIT GUARANTEED.

The skirt-to-order Dept. has a notable special for Economy Week. For $4.85 we will allow you unrestricted choice of any of our dollar dress goods and make to your measure a beautiful 5, 7 or 9 gore or handsome circular skirt. We guarantee skirts to fit and to be the equal of any $7.50 skirt you may find elsewhere. An Economy Week offering at $4.85. Figure it up—you can readily see that this amount scarcely pays for material.

Hosiery Specials

20c and 25c Children's Stockings 10c

Broken lines of our regular stock of boys' and girls' stockings. Come in fine elastic, one and one rib for girls, and medium and extra heavy, two and one rib for boys. They are fast black with double heels, toes and high splicing, made of hard twisted maco yarn and very durable. Broken sizes but all sizes in the lot; worth to 25c. Limit six pairs. Special 10c.

Knit Wear Specials

12½c Vests 8½c

Three styles in low neck sleeveless vests; pure white in swiss or Richelieu rib. Come in wing sleeves, shield and tape neck and arm sleeveless. Excellent elastic vests; sold all season at 12 1-2c. Special 8 1-3c.

HANDKERCHIEFS 4c

Women's and children's handkerchiefs, soft Cambrics and sheer lawn, with narrow hemstitched borders, also fancy scalloped borders. Values 8c and 10c. Special 4c.

35c WINDSOR TIES 25c

The shirt waist fit. Popular Windsors, pretty bright plaids and check. Big range of patterns, also solid colors. Extra long and popular widths. 35c values. 25c Special.

25c Castile Soap 12½c

Genuine Savon Castile Soap; pure white, large 24-inch bars. Always 25c. Special 12 1-2c.

Buy Notions at 8c Today. Worth Double

You'll find them all on one big bargain table, making choosing easy. The few cents saved on each soon counts up. Stock up for future use.

English Tape Package, 1 dozen pieces, 15c, at.....8c

Finishing Braid, fine stitch, 6 yards 12½c at.....8c

Twilled English Tape, 10 yards, 12½c.....8c

De Long Hook and Eye card, 10c at.....8c

Emery Bags, strawberry shape, 10c at.....8c

Clothes Brushes, 15c at.....8c

Twine Shopping Bags, 15c at.....8c

Catch-on Hose Supporters, 15c at.....8c

Stocking Darners, steel rim, 15c, at...8c

Cabinet Best Wire Hair Pins, regular 12c, at.....8c

Box of 12 Best Made Shell Hair Pins 15c at.....8c

Kid Curlers, all sizes, best quality, 15c, at.....8c

Silk Pins, Best Made, regular 10c, at...8c

Pin Books, black heads, 200 count, 15c, at.....8c

Cube Pins, Best German steel, 10c.....8c

Collar Pins, Indestructable Pearl Head, 10c.....8c

20th Century Needle Books, 15c.....8c

Cling Socks and Fastener, worth 10c at, card.....8c

Silk Belts

...9c...

Girdles, Princess and wide stitched tailored ones, some of taffeta silk and Peau de Sole, in black, navy, brown, gray, red, pink, blue, green and white. Many worth 50c and some worth 75c. You may choose today at 9c.

Ville DE Paris

A. FUSENOT COMPANY, 317-325 S. BROADWAY

Extending to 314-322 S. Hill Street

AGENTS Pictorial Review Patterns

JUST OPENED, MORE NEW MODELS IN

Ladies' Ready to Wear Apparel

This busy section of the big store is witnessing the unfolding of

New Fall Fashions Every Day

When you admire a woman wearing a "Ville" suit, don't envy her, just come right in and select one, and then you'll know the satisfaction and comfort of "Ville" styles.

Our Prices Are as Attractive as Our Styles

The New Satin and Silk Rubber Coats

Fashion has produced no novelty so indispensable to a handsomely gowned woman than these smart coats of

SATIN RUBBER

They are in high favor now, and their use is manifold, being very popular for wearing over evening costumes, also for autoing, and for general traveling purposes. Shown in plain colors, light gray, London smoke, black and navy. Also chic plaids and checks, and changeable effects. The latest novelty is the champagne colored snake skin weave. Only in the most accepted French styles.

Ladies' Sweaters

JUST RECEIVED.

A full assortment of these practical garments. In either blouse or Norfolk styles, long sleeves or no sleeves. White, black, gray, navy and cardinal. Priced from

$2.25 Up

SALE

Fancy Jacket Suits

In light or dark gray suitings—and reseda green checks. Jaunty jackets trimmed with fancy braid or lace. New fall skirts. Sale prices

$14.75, $17.50 and $19.50

Cummings Shoe Co.

$5 FOR SHOES

that are worth the money. That's the simple fact about Cummings Foot Form Shoes. A marked trait of all the lines offered here is quality. A goodness that is exceptional. Dame Fashion says Cummings for shoe needs. Correct styles and the shapes for fall season. Can't match Foot Form Shoes elsewhere.

Cor 4TH & BROADWAY

LEVY'S CAFE

THIRD AT MAIN

A wrong impression corrected. No change in prices day or night At Levy's.

Nothing else so good as Egg Sherbet at the Big White Onyx Fountain—15c.

Boswell & Noyes, Third and Broadway.

ITS MIGHTY SELDOM

that opportunity knocks at your door with such an offer as this. If you need anything in the line of wheel vehicles, we're offering the maximum of value at the minimum of cost. Every carriage, buggy or light vehicle leaving our establishment is warranted as to workmanship and material. Best to be had for the money anywhere. Handsome, durable, cheap.

We Build, Repair and Refinish Vehicles

Advance Buggy Co.

Repository, 336 So. Los Angeles St. Factory, 3000 Central Avenue.

Anyone who ordered

Coal

a month ago got it cheaper than it can be bought now.

We have been advising early orders, and we still do so. The price is almost sure to jump again when demand sets in and shipments are irregular.

We have a complete stock of all the best brands. Also

Wood, Hay, Grain.

Clark Bros.

1249 S. FIGUEROA ST.

Main 7807. Home Ex. 108.

Hoffman's

THE LARGEST Millinery ON THE PACIFIC COAST

333½-335 S. SPRING ST. LOS ANGELES

...IT...

Costs You Nothing

To make reservations for a quarter-acre lot in Corinth Heights, S. W.

WINTON & McLEOD CO., 330 South Hill St.

UNIQUE

Cloak and Suit House

245 South Broadway

SAN FRANCISCO

Needs Fireproof Building Material. Money in Supplying This Demand. For particulars see

W. G. YOUNG & CO.

171 Union Trust Building.

FURNITURE

Our motto: The best goods for the least money. Watch for our special ads. Wednesdays and Sundays.

R. W. PIERCE FURNITURE CO.

203-205-207 North Spring St.

MAMMOTH SHOE HOUSE

AGENTS FOR W. L. DOUGLAS SHOES BEST IN THE WORLD

Editorial Section.
PART II—LOCAL SHEET: 14 PAGES

Los Angeles Daily Times

California del Sur.
CITY AND COUNTRY.

XVTH YEAR. THURSDAY MORNING, OCTOBER 4, 1906. On All News Stands, Trains and Streets. 5 CENTS

N. B. Blackstone Co.
DRY GOODS
SPRING AND THIRD STS.

The Newer Dress Goods

Those whose tastes lead toward the plainer, the more tailor-like dress materials, will be pleased with today's new showing. Be pleased with the prices, too, no less than with the styles.

52-in. Serges $1.00

Herringbone storm serges that will not sag or shrink or gloss. Black, blue, green and wine colors. A grade you've not seen under one twenty-five; full 52 inches wide, $1.00 a yd.

Chiffon Panamas $1.25

A soft, pure wool dress fabric of the panama family; thin, clinging weight for all-the-season-round use. Blues, greens, new browns and black; full 48 inches wide, $1.25 a yard.

54-in. Coverts $1.75

Durable in weight for motor or tourist coats; both rain and shed proof. Grays, tans, modes and olive browns, $1.75 a yd.

Princess Twills $1.50

Fine, soft, pure wool twills in solid colors with plaids indicated with single threads—navy or myrtle grounds with blue plaids and navy with green, $1.50 yard.

Brown Moravin $3.00

Among all the pretty and fashionable colors shown in "Moravin" (the new dress goods) none is more admired than the much talked of golden brown; $3.00 a yard.

Austrian Suitings $1.50

High class novelties from Austrian looms are shown in plaids of every kind, pronounced or indistinct; stripes of every width, herringbone weaves and a multitude of fancy mixtures in varigated colors for fall and winter street frocks; $1.50 to $2.50 yd.

New $1.25 Silks $1.00 Yard

Plain colored chiffon taffetas with self colored dots, small figures and dainty floral designs done on jacquard looms. A splendid wearing quality, one, indeed, you would be willing to pay a fourth as much more for. Black and all the best street and evening colors; $1.00 a yard.

$1.25 Peau de Cygnes $1.00

Soft, non-crushable, split and gloss proof, in short, a silk that satisfies. Black, white and all the soft, dainty pastel tones for evening costumes. Positively our regular $1.25 grade. This week, $1.00 a yard.

Famous Artists are Proud to Perform for the Victor

Everybody knows Sousa's Band, but not one-twentieth of the people of the United States have actually heard it. Richard Jose's marvelously high tenor, Wolf Hopper, with his inimitable "Casey at the Bat," Len Spencer's funny stories, Arthur Pryor and his band, all have a national fame; but how many of them have you ever heard?

You can hear any one and every one of these great singers, great bands, great entertainers—and a hundred more—with the Victor. They sing for you, play for you, or bring a good laugh, whenever "you feel in the mood."

Think what an inspiration to an artist—to be heard by enthusiastic millions today and in years to come.

Free Victor Recital

This Afternoon, Commencing at 3 O'clock

If you would hear the Victor honestly demonstrated—played as it would be in your own home—come and spend an hour at our Free Victor Recital this afternoon. A programme made up from the new October records will be rendered. Take elevator to third floor. Bring your friends.

Geo. J. Birkel Company
Steinway, Cecilian
Victor Dealers
345-347 S. Spring St.

PLATES, CROWNS, BRIDGEWORK ONLY $2.50
FREE—Cleaning, Extracting, Examination—FREE
No need paying higher prices. All work painless and guaranteed to be the best. Fillings 50c. Operating a dental laboratory enables us to do work at these prices, in other words, viz. "From the Maker to the Consumer."
Boston Dental Office
239½ So. Spring St.
Open evenings and Sunday forenoons

DuBois & Davidson Furniture Co.
212-214 West 6th St., Between Spring and Broadway
"Just Over the Line From High Rents and High Prices." "Nuff Sed."

Diamond Rings

The instant you think of them, think, too, of the H. J. Whitley Co., where the best selection in the city is to be found. Beautiful solitaires, circlets, clusters, also diamonds with pearls, rubies, emeralds, sapphires, turquoise, opals, etc. Innumerable new designs in settings including some very rich hand carvings. We also make designs to your order.

New sizes and Shapes in 14k and 18k wedding rings

H. J. Whitley Co.
DIAMOND MERCHANTS
345 South Broadway
Main 8d'wy. 2445 Home: 1669

GREEN GOODS CHANGE COLOR.

Verdant Italian Victim of Easy Money Game.

Buys "Money" at Cut Rates at Usual Cost.

Countryman Is in Jail for Part in Swindle.

This is the sad story of how Natali Scaramozzini buya de golda brick.

Giovanni Crevolini, he sella de brick; he's in jail. If he ever gets out, he can look for Signor Scaramozzini's stiletto in his gizzard. There was another man in th conspiracy. Where he is—other than in the conspiracy—is not known to the police.

Scaramozzini had $600 on deposit in the International Savings Bank, and it made the mouths of Crivolini and the unknown missing man water every time they thought of it.

Crivolini decided to let Scaramozzini into a great investment. Scaramozzini hadn't been long enough in the country to run and yell for the police at an offer to be let in on the ground floor. When they told him they could give him a return of $30 for each one of his precious $600, he fairly champed at the bit in his eagerness to be bunco-ed.

They arranged a meeting with him down in the dark part of Central avenue, telling him to be sure to bring his money. In the words of Mayor McAleer, he "done so."

They took him up into a dark, mysterious room, and there unfuried the great schemee. They confessed to him.

GREENBACKS DIRT CHEAP.

They said they had on hand some stolen greenbacks. The police were on their trail and they must get rid of the long green muy pronto. Although it was self-robbery to do it, they said they would exchange the greenbacks at the rate of $20 worth of greenbacks for $1 of Scaramozzini's cold cash.

Then Scaramozzini almost wept because he had not brought the whole $600, but only $200. Well, they said they would let him have $200 worth, although they didn't know what on earth they would do with the rest if the police pursued them any fiercer.

One of the men got out a strange-looking, mystic box affair and revealed to Scaramozzini's bewildered eyes enough green paper money to sink a ship. Scaramozzini almost shrieked in excitement.

Before they gave him the money they told him he would have to agree to leave town immediately before the police could find him. Scaramozzini promised. Heavens! He would promise anything. He was getting $4000 for $200. He would go to the North Pole if desirable.

They gave the money not into his eager hands. Just at the last they decided it would be safer for all concerned if it was packed away in a little green box. To this Scaramozzini agreed.

At last he got the box and fled post haste for the railroad station.

OUT WITH SECRET.

He couldn't keep the secret any further than Burbank on the train. When he got that far he leaned over, confidentially, to a man in the smoker and said: "What you thinka I gotta in de box?"

"Eggs or horned toads," said the amused traveler.

Scaramozzini's eyes glittered triumphantly and he threw the box down dramatically on the seat beside him and proclaimed, in a hoarse, stage whisper:

"Fulla da mon. I gotta de four thousand dollars."

He told the whole story. When he had finished the American asked, casually, if he had looked in the box.

No, he had not.

Scaramozzini looked cautiously around the smoker—like a cat. He tried the door and peeped through the glass; then tip-toed back to the box and stripped off its fastenings with quick, lithe hands.

"O-o-o!"

A howl like a coyote went up as he lifted the cover off; the box was filled with waste paper and an old shoe.

The Dago danced up and down through the aisles, howling and bawling and calling on all the saints and trying to jerk the bell cord, and tearing his hair. He got off at the first stop and put back to Los Angeles, where he told his story with tears and wailings to the police.

Result: Crivolini is in jail, staring moodily through the bars. Signor Scaramozzini nurses his vengeance, but that doesn't bring back his lost $300.

GIOVANNI CRIVOLINI,
accused of getting two hundred dollars from Natali Scaramozzini for a box containing a few old shoes and dornicks.

NAME GATES FOR MAYOR.

Non-Partisan City Committee Chooses Him to Head Ticket.

Lee C. Gates will be the candidate of the Non-Partisan City Central Committee for Mayor of Los Angeles. The Executive Committee of that body will recommend his nomination to the Committee of One Hundred, which will meet within two or three days and undoubtedly will ratify the selection. Mr. Gates already has agreed to accept the nomination and has pledged himself to exert himself to the utmost to lead the Non-Partisans to victory in the coming municipal contest.

In a statement issued last night by Russ Avery, chairman, and M. Lissner, secretary of the Central Committee, it is announced that W. J. Washburn, who has been urged as a candidate, was largely instrumental in inducing Mr. Gates to make the race.

LASSO PEAKS BY TROLLEY.

Huntington's Reported Plan Unique and Daring.

Line from Mount Lowe to Mount Wilson?

Espee Taking no Chances on the Colorado.

To lasso the towering twin peaks of Mount Lowe and Mount Wilson in one wide-flung noose of trolley wire is said to be the latest ambitious and uniquely daring project of H. E. Huntington, the electric railway wizard of the West.

Another mind conceived the incomparably scenic route from the valley to the summit of Mt. Lowe, and other promoters first suggested to Mr. Huntington the idea of a line to the top of Mount Wilson, but it lay with Mr. Huntington himself to hit upon the scheme of making the proposed line a magnificent aerial balloon route through the medium of a line hung upon and hacked out of the mountain sides to connect the two adjacent peaks.

As the proposition is said to be outlined in the mind of the veteran railroad builder, the mountain railway to connect the two canine-like molars of the Sierra would leave the Mt. Lowe line of the Pacific Electric and wind about through an infinitely tortuous route until it arrived finally at the summit of Mount Wilson itself. From thence it would drop into the valley, probably by way of the present new toll road, to connect again with one of the foothill lines of the Pacific Electric.

FEASIBLE, SAY ENGINEERS.

It is said that expert engineers who have been sent over the ground have pronounced the project feasible in every way. The line between the peaks of Wilson and Lowe, they say, would be no more difficult or expensive of construction than is the present line of the Pacific Electric from Echo Mountain to Alpine Tavern.

Such a comparatively easy grade has been discovered for the descent of Mount Wilson, they say, that there will be no necessity of an incline, which to some timidly disposed is a drawback to the ascent of Mount Lowe.

Less than a week ago Mr. Huntington himself made a trip to Mount Wilson, immediately following a trip of inspection to Mount Lowe. On both occasions he studied the ground closely being especially interested in tracing the course across the high ridges and the "hog backs," which a connecting line would have to follow.

Soul-inspiring and thrilling as is the trip over the present line from Echo Mountain to the summit, a line flung out over the backbone of the mountains to connect thetwo peaks would give the traveler an additional six or eight miles of scenic mountain trip which for indescribable beauty and grandeur probably cannot be found on any other railroad in the country.

POPULARITY DOES IT.

The serious consideration of such a line, not only to scale Mount Wilson from the valley, but to connect the two mountains and complete the loop, is due to the great and growing popularity of both of these cloud-capped heights as places of summer and winter resort, not alone for the visitor to Southern California, but to the Angeleno as well, who feels the necessity frequently of rising above the sea level to expand his lungs and quicken his pulse in the rarified atmosphere.

Mount Lowe is already a favorite resort, especially for those who prefer to make their outing jaunts by trolley. Wilson, on the other hand, is full as popular, but its clientele is confined to those for whom the prospect of a voyage a la burro has no terrors. There are hundreds of Angeleños and thousands of visitors who would be glad to scale Mount Wilson if they could undertake the daring feet from the promenade deck of a trolley car. Wilson also furnishes facilities for camping, and the making of permanent summer homes, in many ways far superior to those offered by Mount Lowe. A railway, it is said, would build up a thriving mountain summer city of hundreds of inhabitants about the shady side of Wilson Peak, and would be a source of certain and considerable revenue to its promoters.

WOMAN'S KINDNESS BRINGS HER RICHES.

MRS. FRANK J. SPARE,
Los Angeles woman whose kindness to an old prospector at Searchlight is rewarded with a large sum of money.

BEING KIND to a friendless old prospector, Tom Marsh, who had been wandering around Nevada for years, has made Mrs. Frank J. Spare, formerly of Los Angeles, a rich woman.

Her husband is general manager of the Pompeii mine at Searchlight. To be with him Mrs. Spare left her life of card clubs, society and fashion in Los Angeles and went to the lonely desert.

This poor man attracted her sympathy. Old Tom Marsh was a sort of a derelict drigting about Riverside until he finally got out on the desert. Suffering great privations and want, he tramped wearily over the mountains and valleys year after year looking for gold; never finding any.

Mr. Spare gave him employment on the Pompeii and took an interest in the old fellow. Mrs Spare took charge of his small affairs and did for him the little kindnesses that any good, kind woman might. She took care of his money and listened to his troubles.

Meanwhile the old fellow kept on prospecting, going over the Searchlight district with a fine-tooth comb. At last he struck it. His claims were staked near the spot where the Colorado Mining and Milling Company is sinking into a supposedly rich vein.

After staking out his property, he went straight to Mrs. Spare and offered her a half interest in his claims. She smilingly refused at first but the old man was so distressed and disappointed that she relented at last and was made a half partner. She didn't take it very seriously at the time, but old Tom Marsh knew he had struck it at last.

A Los Angeles syndicate headed by Dr. H. E. Hall, recently purchased the claims Marsh staked out for a very large sum of money, half of which the old prospector has delightedly turned over to Mrs. Spare.

A portion of her share will be turned over to some worthy charity.

WAS WOMAN LEPER DROPPED INTO SEA?

THE fate of a woman leper secretly smuggled out of this city by order of the Board of Supervisors is giving great uneasiness to the various county officials who were in the conspiracy.

If she reached her Hawaiian home in safety the woman was to have notified the officials here.

Since thrusting her—heavily veiled—on a large Pacific steamer whose officers were in ignorance of her condition, she has not been heard of.

It is feared that she may have met foul play on the steamer when it was discovered that this half-rotted leper had been sneaked among the passengers. It seems very much more probable that she broke her promise to send word. Nevertheless she lies heavily on the conscience of many officials of Los Angeles county.

She was a half-caste Hawaiian woman married to an American named Chamberlain. What has become of him no one knows.

TERRIBLE LONELINESS.

The woman was arrested here and was confined in a tent for many months. Her lot was terrible. She used to beg to be delivered in any earthly way from that terrible loneliness. At sunset she could often be seen standing in front of her tent, a pitiful figure getting what little pleasure could come to her from that daily spectacle.

Sometimes the medical students used to be taken out to her tent to have the medical features of her case explained; even that was a relief. She was rather a good looking and rather a pleasant woman. She was not educated enough, however, to get much pleasure out of reading; all she could find to do was her little housework about the tent.

Her case grew worse and worse and more repulsive. They finally decided to take a great chance and send her back to the Hawaiian home for which she pleaded.

What followed next is alleged to have been undertaken and carried out on the express order of the Board of Supervisors. They gave out the news that she had "escaped."

They got her up in good clothes and supplied her with a very heavy veil. The disease was plainly to be seen in her face, but no one could have dreamed of her condition in the way they dressed her. She looked like an interesting and rather mysterious veiled lady.

One of the internes at the County Hospital was detailed to be her escort on this peculiar and dangerous mission.

IN SAN FRANCISCO CROWDS.

On the way to San Francisco she traveled on one of the less frequented trains and was hastily put to bed and kept out of sight. On the night trains there is no real occasion to be seen by your fellow passengers throughout the whole trip.

She was put on the cars and taken up Market street as big as life.

The cars were crowded. It is interesting to imagine what would have happened had it suddenly become known that this little woman in black was a far-gone leper.

Imagine if some one had appeared on the platform of the car and sung out, "One of the passengers on this car has leprosy."

However, they didn't. Instead, some of the sportive youths on the back platforms cast very tender glances in her direction.

Oh, if she had but raised her veil and returned that tender look!

They took her down to the steamer just before it sailed, with her ticket all paid for. She was hurried up the gang plank and her escort ducked down again.

ON SHIP—SEEN NO MORE.

Although half the passengers would undoubtedly have jumped overboard had they known the truth, the woman figure was lost in the crowd of people who pressed against the rail, waving good-by, and she was seen no more.

The county authorities reluctantly admit that this trick was played on the transportation companies. They will not tell the name of the steamer, however, for fear of a damage suit.

"I admit being worried about that woman's fate," said one of the men who arranged the curious trip. "She promised to write to us as soon as she landed; she was a woman of high principle, and her word was as good as gold; I am sure she would have replied. Maybe she got there safe and sound; but I wish we could be assured on this point. I shouldn't be surprised if the mysteriously 'got lost' on that steamer when it was discovered that she had leprosy—she may have been thrown overboard."

ONLY "AFRICAN" WILL DO.

Negroes Object to Being Called "Darky," "Coon," or Even "Negro."

The wrongs of the negro race were forcibly presented last night at a reception tendered the visiting members of the California and Oregon conference of the African Methodist Episcopal Church at Pico and Paloma streets, where that body opened its thirty-eighth annual session yesterday morning. Two hundred or more gathered at the church to attend the reception. An oration delivered during the course of the evening by Dr. M. E. Sykes of Los Angeles stirred great enthusiasm and hit the keynote of the meeting. Sykes referred with pathos to the degradations he declared are daily heaped upon the heads of his people.

A second speech, with greater logic though less fervor, was made by Paul M. Nash, a colored lawyer. Nash took exception to the treatment that the race question has received at the hands of the press, especially to the use of the terms "darky," "nigger," "negro," and "coon," which he said the papers commonly and indiscriminately use in referring to "Africans." According to his statements, the treatment of the Jews in Russia is mild in comparison to the treatment of the people of his race in the United States.

The conference opened yesterday with Bishop J. S. Caldwell of Philadelphia as presiding officer, and will continue in session the remainder of the week.

YOUNG GIRL VANISHES.

Laura Morganstern Goes to School as Usual and Fails to Return to Her Home.

Laura Morgenstern, daughter of Alfred J. Morgenstern, a lawyer, vanished from her home at No. 914 West Ninth street yesterday under strange circumstances. The girl went to school as usual in the morning. She did not return to the house at noon. Nothing was thought by the family of this. But when she failed to appear in the evening, her parents were worried.

Last night the matter was reported to the police. The girl has never done anything before, according to the parents, to lead to a belief that she would leave home of her own volition. It is feared that some harm may have come to her. Her description was given out at the University sub-station, and officers were instructed to look for her.

TAKING NO CHANCES.

ESPEE AND THE COLORADO.

Taking no chances on the outcome of the work of shutting off the Colorado River from its inundation of the country about the Salton Sea, the Southern Pacific is making every preparation for the record-breaking construction of fifty miles of new main line from Imperial Junction to Mecca.

It is between these two points that the rising waters from the Colorado River threaten the southern main line of the system. Should the work under way prove successful in stemming the flow of the river and turn the water back into its old channel, well and good. The lease of life of the present threatened stretch of track will be indefinitely extended. But should these efforts prove unsuccessful, then all of the men and all of the gangs which the Southern Pacific can assemble cannot too quickly construct a new main line behind the chain of foothills, and safe from the water which must inevitably rise and engulf the present right of way.

In anticipation of such a contingency, trainload after trainload of ties and rails have been rushed to Mecca and Imperial Junction, until there are now stacked up at those two places more than 150,000 ties, which can be used immediately in the construction of a new line.

Southern Pacific officials, however, are fairly confident of the successful outcome of the work under way, and are of the opinion that they will never be called upon to build the new line for which they have been preparing.

STONE QUESTION HELD UP.

A report comes from the supervising architect's office in Washington, that the whole question of stone for the new Los Angeles Federal building is held up. It was first determined to make the few lower courses of the structure of granite, but the Treasury Department was undecided whether sandstone or limestone would be used in the upper part of the building. The contractor was ordered to submit samples from which it was proposed to determine what to use. The samples reached th esupervising architests some time ago, but no action has yet been taken, and it was said yesterday that nothing will be done regarding the superstructure of the building until the base is decided upon also.

INJURIES PROVE FATAL.

Little Frances Powers, Horribly Burned While Playing With Matches, Dies at Hospital.

Little Frances Powers, the seven-year-old daughter of Mrs. Mary Powers of No. 622 East Twelfth street, who was horribly burned Tuesday, died at 4:30 o'clock yesterday afternoon, after more than twenty-four hours of agony.

Suspicious circumstances surround the burning of the child, and the police believe some one was guilty of criminal negligence. The refusal of members of the Powers family to give information aroused the suspicions of Police Captain Brodhead, and officers were detailed on the case.

The investigatibn showed that the little girl, with her brother, had been left in the house while the mother was absent. Frances climbed to a shelf and secured a box of matches, with which she ignited her clothing. Her brother was slightly burned in trying to stamp out the flames.

There will be no arrests made, as it was found impossible to bring a specific charge against those guilty of leaving the young children alone.

The body was taken to Pierce Bros.' undertaking parlors.

FOR CERTIFICATES.

Examinations for candidates for High School teachers' certificates will be held in this city on November 1, 2 and 3, under the direction of Jesse F. Millspaugh, president of the State Normal School. Applicants for examination must register with the Superintendent of Public Instruction at Sacramento, not later than October 23, and each must have had at least twenty months of successful experience in teaching. Those desiring information as to the requirements, etc., can obtain it from Dr. Millspaugh.

THE PUBLIC SERVICE.

SUMMARY OF THE DAY.

Reports compiled yesterday by the City Health Office show a lower death rate for the month of September than for many preceding months.

The project for opening Seventeenth street to public traffic was again revived, yesterday, by the filing of a petition for this improvement.

The Water Commission yesterday filed with the City Clerk its request that the City Council approve its new schedule for rates on water meters.

The Civil Service Commission has provided for examination of candidates for many positions in the city's service, to be held October 13.

Citizens of Compton have awakened to the fact that they are residents of a city of the sixth class, and have been for a number of years, though unaware of it. A decision of the Supreme Court determines this point.

Mrs. Eva Nourse is called upon to answer in damages for having taken summary measures with a rival real estate trader, who, she claims, was trying to get the better of her by unfair methods.

Harry Magee, Charles Weinert and Edward Epperly, youths accused of burglary, were arraigned in the Police Court yesterday. Magee and Weinert were bound over to the Superior Court, and Epperly's case was continued.

AT THE CITY HALL.

SEVENTEENTH STREET AGAIN.

PROJECT TO OPEN IT THROUGH IS NOW REVIVED.

Council Petitioned to Make Thoroughfare from Figueroa to Vermont Avenue—Civil Service Commission to Hold Examinations of Applicants for Many Places.

Another attempt is to be made to open up Seventeenth street from Figueroa street to Vermont avenue to public traffic. A petition has been filed with the City Clerk, asking the City Council to open a new street, fifty feet in width, and starting at a point on Vermont avenue between the Vermont-avenue tract and Reed's addition and running along the south side of the Millard avenue tract and the Sherman tract to Hoover street, thereby opening Millard and Pacific avenues on the south and Pacific (formerly Vargas) avenue and New England street on the north; also opening and extending Seventeenth street between Burlington avenue and Bonnie Brae street.

FOR MANY POSITIONS.

CIVIL SERVICE EXAMINATIONS.

The Civil Service Commission will hold competitive examinations on Saturday, October 13, for candidates for a large array of positions, ranging through many departments of the municipal service.

Examinations for candidates for positions in the fire department will be held at Turner's Gymnasium, and all other examinations are to take place at the Grand-avenue school, beginning at 9 o'clock in the morning.

The list issued by the Civil Service Commission for which examinations will be made includes a care-taker for the playgrounds department; one stenographer and one file clerk for the water department; a school nurse, a sergeant-at-arms and a clerk of the City Council; hose men for the fire department; a telephone operator for the same department; a blacksmith and a painter and decorator for this department; chainmen, instrument men, draughtsmen, surveyor, assistant engineer, night foreman for the outfall sewer, assistant superintendent for the outfall sewer, an inspector and a messenger, all for the city's engineer department; a tool sharpener, a fuel inspector, a building inspector, an assistant book-keeper, a superintendent's clerk, a carpenter, all for the school department; general attendants at the Public Library and a page for this institution; an assistant assessment clerk for the opening and widening of streets; a machinist for the street department; an engineer for a pneumatic sweeper; a fire inspector; a building inspector; a clerk for the electrical department.

At the same time there will be held examinations for candidates for the positions of principals and assistant principals in the Public Library and for general attendants for the Library.

Those intending to take any of these examinations are required to appear before the Civil Service Commissioners not less than eight days before the date fixed for the examination, and file their applications.

Street Sprinklers Busy.

Street Superintendent Hanley has all his street sprinkling force at work again with the exception of ten wagons. These are held up because of the shortage of laborers for this department. Hanley stated yesterday that he believed the sprinkling service could be continued without further reductions this fall, because of shortage of water.

Protests on Sixth Street.

The Board of Public Works has set October 8, at 3 o'clock p.m., as the time for hearing protests on the proposed widening of Sixth street from Los Angeles street to San Pedro street. The protest of the Church of the Nazarene is the one specifically mentioned in the notice, but other protests will be heard at that time, if presented.

Many Children Vaccinated.

Yesterday the City Health Office broke all records for the vaccination of children. Eleven hundred children were treated, and the crowds of youngsters and their mothers filled the health office, the City Hall Park paths, and extended out to the street. Drs. L. M. Powers and H. Garcelon and City Bacteriologist Leonard had ten assistants in this enormous work, and the lines passed in review before the assistants who prepared the little arms for the reception of the virus, and then passed them on to the physicians who applied the vaccine points. Last Saturday there were 700 children vaccinated, and this was supposed to break all former records, but the result of yesterday make Los Angeles the best vaccinated city in the United States. A large percentage of these children give their former residence as San Francisco.

City Hall Notes.

The Board of Public Works has extended the time for the completion of the third section of the city's storm drain system until November 15.

The Water Commissioners have completed an inspection of the city's reservoirs, and find that, despite the hot weather of the past few days, the conditions are fairly satisfactory. A chemical analysis of water taken from the West Jefferson street wells, the Vernon reservoir and the Buena Vista reservoir has been made by City Chemist E. H. Miller, and he reports the quality good from all these sources of supply.

The City Council has passed the demand of Charles W. Eberlein for $500 for pawment of lands desired by the city in the Owens River Valley in the carrying forward of the Los Angeles aqueduct project.

The report of the gas inspector for the month of September shows the collection of one inspection fee—amounting to 50 cents. The salary of the gas inspector is $150 per month.

Final ordinances have been passed by the City Council for the sewering of Avenue 57, Avenue 53, Avenue 55, the opening of Darwin avenue, between Main and Doullard streets, and the confirming the assessment district formed for this improvement.

Property owners have petitioned for the privilege of improving by private contract Twelfth street, between Harvard boulevard and Cahuenga street.

A petition has been filed for the improvement of Boylston street between Court street and Colton street, and there has also been presented an agreement of E. S. Todd to fill in the block adjoining this street on the west side, or, in case of failure to do so, to pump out any accumulations of storm water at his own expense, in consideration of benefits derived by him through the city's omission of a pipe culvert.

A petition has been presented from property owners on Wallace street asking that that street, between Helen and Carillo streets, be improved under the bond provisions of the Vrooman act.

New street improvements ordered by the City Council, which has passed the final ordinances therefor, includes Western avenue, portions of Griffin avenue, Santa Monica avenue, Abbott Place, Ninth street, between Olive and Figueroa streets; Wilshire boulevard and Wilshire Terrace.

Want Convention Held Here.

Fielding J. Stilson, a member of the Executive Committee of the American Civic Association, which holds its annual convention in Milwaukee, October 24-25, has requested the City Council to extend this body an invitation to hold its annual session next year in Los Angeles.

New Meter Rates.

The Board of Water Commissioners has filed with the City Clerk, for presentation to the City Council, a request that the Council approve its proposed new schedule for rates for water through meters. This change provides the following schedule: Seven cents per 100 cubic feet, provided that if the amount of any bill shall not be an exact multiple of 5 cents such bill shall be reduced or increased to the next nearest multiple of 5 cents, and that the monthly minimum rate for water consumers through meters shall be: For 5-8-inch and ¾-inch meters, 75 cents per month; for 1-inch meters, $1 per month; for 1¼-inch meters, $1.50 per month; for 2-inch meters, $2 per month; for 3-inch meters, $3 per month, and for 4-inch meters, $4 per month.

Vital Statistics.

The city health department reports the total number of deaths during the month of September as 250. Of these, 154 were males and 96 were females; and 236 were whites, 10 were negroes and 4 were Mongolians. The total number of births reported during the month were 336; 179 males and 157 females. Of these 333 were white and 3 were negroes. The death rate for September was fifteen to the thousand of population, which is considerably below the average rate.

AT THE COURTHOUSE.

CURIOUS CASE IS COMPTON'S.

BLOSSOMS AS A MUNICIPALITY WITH TERRITORY.

Incorporated During Boom Times and Then Cut Down to Infinitesimal Limits With Only Five Voters and the City Died—Supreme Court Now Resurrects It.

Incorporation is in the air and every little town wants to assume the dignity of municipal honors. But it is not often that a town is only incorporated and entitled to such dignities as belong to a city of the sixth class without knowing it, and yet that is just the position that Compton has been in.

As far back as May 4, 1888, Compton incorporated as a city of the sixth class, but two years was long enough to work disenchantment. The "boom" ceased to boom and such residents as there were in and about Compton were just as eager to disincorporate as they had been before to incorporate. But they found themselves with a white elephant on their hands, for there was no way by which they might shed their undesired honors.

Seeking for advice they were advised that though no laws existed allowing them to disincorporate, they might legally commit municipal harikari by cutting themselves to pieces—the municipality not individually—and hold an election for the exclusion of territory not desired by the municipality. On September 22, 1890, an election was held and it was carried almost unanimously that half of the municipal territory be dropped off, and it was so ordered. With this dropping of half the territory went nearly three-fourths of the population. Afterward, on January 5, 1891, a second election was held to shed off another big chunk of the incorporated city, and when this was done only eighty acres remained of the pretentious city of Compton that originally had about 600 acres within its boundaries.

But in this eighty-acre city there were only five voters, not enough to furnish city officials and the emasculated municipality just laid down and died from inanition. Such nominal city officials as there were have mostly died. It was a trying position to fill, for the burden of having nothing to do and not receiving any pay for doing it bore heavily upon the office-holder's mind. It didn't seem in the eternal fitness of things that a city official should work for no pay.

Since those old days things have changed and again Compton got the incorporation fever. A year ago the citizens desired to incorporate, but were advised that the old incorporation proceedings had complicated the situation. The lawyers found that there was an incorporation—the old eighty-acre tract—but it had relapsed into acreage and a new town had sprung into existence about the middle of the first incorporation as it stood before the slicing process began.

Attorneys Emmett Wilson and E. T. Sherer studied the situation and filed with the Governor a petition, signed by 75 per cent. of the electors of what claimed to be the old original incorporation, asking that he appoint three persons as a Board of Election Commissioners to call and hold an election.

Gov. Pardee referred the matter to the Attorney-General, and he advised that the petition be denied inasmuch as the municipality, though apparently dead, might affect in some way vested interests, and without a court decision it would be wise not to commit the commissioners. The petition was turned down.

Then E. E. Elliott, representing the petitioners, filed a petition in the Supreme Court asking that a writ of mandate issue against the Governor directing him to appoint the commission asked for. The Supreme Court granted the writ and incidentally held that a municipality cannot be disincorporated by exclusion of territory when such exclusion leaves an insufficient number of citizens to form a city government.

Both of the old-time elections held for slicing purposes are held to be void, and consequently the city of Compton stands as a municipality of the sixth class, and has about 600 acres of ground to play with. The point where the electric car stops is about the center of the municipality, and from now on the resurrected city will move fast to be worthy of its age as an incorporated one.

A DOUBLE STORY.

WILLIAM M'AULLEY GOES HOME.

In the early morning hours yesterday Williams McAulley was arrested on the complaint of his wife that he had snapped his pistol at her, and that her life was in danger. The man was taken to the County Jail, but as his wife failed to lodge any formal complaint against her spouse he was allowed to go free later in the day.

The McAulleys live at the corner of Barrel and Dayton streets, just west of the Temple-street line, and the husband for a while was doing clerical service with the Fifth Street Department Store. He claimed that the shooting story was a figment of his wife's imagination, and that at certain critical times she becomes mentally unbalanced and sometimes inclined to violence, though at other times a loving and faithful wife. On account of his wife's variable temperment he has refused to keep a pistol in the house, and had not had the slightest trouble at the time she claimed he was threatening her life.

Ex-Mayor Snyder interested himself in the case yesterday morning, and as the husband was turned loose nothing developed to actually show whose version of the early morning transaction was correct.

WIFE WAS DELIBERATE.

SHE PRACTICED POLYANDRY.

A Frenchman named Casimir Disdier fell deeply in love with the woman he afterwards made his wife, and she responded in such orthodox manner that he felt sure that he was mated for life, and was going to be happy ever after. On April 19, last, the marriage took place and for a short time the husband lived in a fool's paradise. There were some goings and comings of his brand new wife that he didn't quite understand, but he ultimately solved the mystery.

Disdier discovered that his wife had since last January been living with one James Ferguson as his wife at No. 716 Lamar street and later at No. 117 South Avenue 20, and that his own marriage to the woman had been merely an added bow to her string even though made along legal lines by a marriage license. Yesterday Disdier said that he thought if it was all the same to the court he would like to have a divorce from the wife whose affections had been preempted. Judge Trask was sympathetic, the law acquiscent, and the decree was ordered.

ROMANCE AND WHISKY.

UNFROCKED PRIEST INDULGES.

With a graceful if somewhat scornful toss of her head, Mrs. Amelia B. Doyle yesterday stated hesitatingly that her husband had been a priest in the Roman Catholic church.

Mrs. Doyle is of foreign extraction, and of a striking rather than a beautiful type. She stated that she was manager of the dressmaking department in a large department store at Boise City, when she married, in April of last year.

Though not stated in so many words the inference was conveyed that for love of her, Father Doyle faced the censure of his church, and sought in her arms a compensation. But within two months he was disillusioned—and so was she. Plain George D. Doyle discovered that his education for the priesthood had not equipped him with such mental capital as would carry him ahead in the business world. He took to drink.

Then his secret knowledge of naughty words found outward expression, and he cursed like a trooper. Then this ex-priest took to beating his wife, and so violently that he laid her up in bed. On one occasion he lifted her up and threw her out of the window. Not being able to earn any money the wife had to be the bread winner, and in order to have a broader field the Doyles came to this city. They lived at No. 834 South Hope street until Doyle had the idea that he would go to Searchlight and take up mining.

But he could not make mining a success as he kept on drinking to excess. One night he hit his wife on the spine with one of his miner's boots and she was then confined to her bed and had to be tended by the neighbors. After that experience she returned to Los Angeles and began the suit for divorce, which was granted by Judge James.

THREW HIM OUT.

MRS. NOURSE WON THE VICTORY

Floyd Lewis, a young man who has dabbled in real estate, wants Mrs. Eva M. Nourse, who also is a dabbler in real estate, to pay over $2500 as damages. Because he wouldn't get off the tract of land for which she was agent quick enough, Mrs. Nourse hired men and threw his real estate shack onto the street. And Mr. Lewis was very much grieved as he claimed his fair opponent in the real estate business had hurt some of his office furniture as well as his feelings.

The suit to determine the damage claim went to trial before Judge Wilbur yesterday. It appeared that Mrs. Nourse was acting as the agent for the Arlington Heights tract last year, and on September 28 Lewis appeared on the scene for the purpose of dickering with her on a joint partnership proposition. The woman real estate trader had a shack office on the tract with telephones and all the accessories of an ordinary real estate office, and after some conversation it appeared as if a basis of agreement had been arrived at.

Mrs. Nourse drafted a contract which she submitted to Lewis to sign, but he held it up while he established himself on the tract by erecting a little shack office. That done he sent a contract of his devising to Mrs. Nourse to sign, retaining the one she had drafted and saying nothing about it. But the two contracts were dissimilar in the terms, and Mrs. Nourse refused to sign the one drawn by Lewis and when he refused to sign the one she had drawn he was given three days within which to remove his brand new real estate tract off the place. But possession is (sometimes) nine points of the law and Lewis stood pat.

On the fourth day two husky laborers hired by telephone from an employment bureau loomed up and made short work of Lewis's office. As the sun went down a pile of broken and disjointed lumber was stacked neatly on the street, and Mrs. Eva Nourse was again undisputed agent for the Arlington Heights tract.

Then Lewis began to feel sore and claimed that his office furniture had been batted about, and that on several counts he had been damaged to the extent of $2500. When concluded the court will take the case under submission.

CHARTER CHANGES TO BE VOTED ON.

A GAME of checkmate was that played by Mayor McAleer with the City Council yesterday in regard to the proposed amendments to the city's charter. As a result the whole project had a narrow escape from death.

McAleer was opposed to the proposition to extend the life of street-railway franchises, and early yesterday morning declared that he would never sign the ordinance which combined this proposed amendment with the others.

The Mayor was willing to place his signature on the sections providing for increasing the powers of the Board of Public Works, so that it might more satisfactorily handle the business for the Owens River project; and during the forenoon he held a consultation with City Attorney Matthews and Councilmen Blanchard and Kern, and an agreement was reached whereby the Council was to split the ordinance, placing the Owens River provisions in one and the franchise provisions in the other. The Mayor intimated that he would then sign the first, but that he would veto the one providing for the longer life of franchises.

It was the understanding among the Councilmen that the last-named ordinance would be passed over the Mayor's veto, and both ordinances would be rushed to press so that they could appear this morning. A special session was called for 8 o'clock.

But, in the make-up of the amendment propositions the one in which Councilman Ford of the First Ward was particularly interested—that providing for the creation of new city wards—was left out. Ford insisted that this must be included in the list if the ordinances were to have his support. This caused a scurrying about, and finally City Attorney Mathews prepared the new provisions.

Then another difficulty arose. It requires seven votes in some cases to pass an ordinance over the veto of the Mayor, and after the vote of the day before, Councilman Smith had started away on his vacation, thinking the troubles over the proposed charter amendments were all settled. Councilman Howton was avowedly opposed to the passage of the franchise-extension ordinance, and Councilman Summerland had been away for several weeks on leave of absence.

The time slipped by until a second call was issued for a special session at 10 o'clock. Meanwhile telephone, messenger boys and police were set to work to try and find Summerland, in order to get seven votes. Finally a third call was issued, for 11:30 o'clock, and at 11 came the word that the much-wanted Councilman had been located and was bound for the City Hall. It was a false alarm, and Summerland did not appear.

At 11:45 o'clock a fourth call for a special session was drawn up, and the Council got down to business.

The Mayor was requested to return unsigned the ordinance passed the day before, and the Council then reconsidered its action, and placed the amendments in four ordinances. The proposition to lengthen the life of franchises so that all would expire in 1940 was placed in one; and the street railway freight-carrying provisions were placed in another.

The Mayor promptly sent these ordinances back with a short veto message, and they were then passed over his veto, the City Attorney ruling that six votes were sufficient.

The ordinances providing for an increase of power for the Board of Public Works, inorder to handle the Owens River project, was passed.

The ordinance providing or the creation of new wards was not taken up until 12:15 o'clock this morning, and was discussed for a long period before it was passed. It received the Mayor's signature and will appear in the official paper this morning.

The amendment dealing with the creation of new city wards adds to the description of the present nine wards the following:

"And the Council herein provided shall have power by ordinance to establish and change the boundaries of said wards whenever it may deem the same to be necessary; but until changed by the Council the said wards shall remain as above described and established; and any of said wards may be divided and new wards created therefrom in the following manner, and the number of wards shall not be greater than fifteen.

"Whenever the population of any of the said wards is so increased as to render, in the opinion of said Council, a division of such wards into two or more wards necessary, such division may be done by ordinance, passed by two-thirds vote of the whole Council; provided, however, that no such ordinance shall go into effect before thirty days from the time of its final passage and its approval by the Mayor; and such ordinance shall be subject to the provisions of Section 199b of this charter.

"That whenever a new ward is created a Councilman for such additional word thus created shall be elected at a special election to be ordered by the Council within three months from the time said ward is created, unless a general city election shall occur within three months from said time.

"All wards which may be hereafter created shall be composed of adjacent and compact territory, and whenever a ward is divided into two or more wards, as hereinbefore provided, such wards shall contain as nearly an equal number of inhabitants as may be practicable.

"Whenever any new ward is created all the wards of the city, including such new ward, shall be numbered by the City Council consecutively from one to the highest number, thus created, and in the numbering thereof said City Council shall have power to change the number of any existing ward, if it shall deem the same to be expedient.

"If the number of members of the City Council is increased by the creation of new wards at any time as hereinprovided, two-thirds of the whole number of members as thus increased, whatever the same may be, shall constitute a quorum for the transaction of business by the said City Council."

COURTHOUSE NOTES.

BREVITIES MISCELLANEOUS.

THE MINOR CHARGE. Chris Wright, who was arrested on a charge to murder, pleaded guilty yesterday before Judge Smith to an assault with a deadly weapon, and was sent to the County aJil for six months. Wright is a deep sea cook but was discharged by Capt. Fry, with whom he had sailed. Wright was just closing with another ship captain when Fry came along and spoke in such a derogatory way of his late cook that Wright lost the place. Then words were exchanged and a row followed during which the sailor man hit the captain over the head with a piece of iron pipe.

THREATENS SUICIDE. Addie Dunn was committed to the State Hospital at Patton by Judge Gibbs yesterday. Three times the woman has been under restraint in asylums and recently she again became a mental wreck. At times she becomes so violent that she has to be constantly watched as she threatens to commit suicide.

THE HOWARD DIVORCE. Sylvia Howard was divorced from Sanborn Howard, on the ground of desertion. The parties were married in this city in August, 1890, and on July 1 of last year the husband went away.

GOT APPENDICITIS. Mary J. Hyans is suing the Los Angeles Railway Company to recover $5571 as damages for injuries sustained in an accident. Mrs. Hyans was on a car going from Evergreen avenue to Spring and First streets, but at Anderson and East First street the car collided with a Salt Lake Depot car switching from one track to the other, and the car in which the plaintiff was seated was upset. Mrs. Hyans avers that she was badly bruised and shaken up, her injuries resulting in acute appendicitis and paralysis of the bowels.

PROMISED TO PAY. The Horseshoe Pier Amusement Company at Ocean Park is suing Sarah Kirvin for $450, being the amount of the contribution she is alleged to have promised toward the fund to build a pier near the foot of Marine street, and the amusement devices in connection with it. The local bank received these promises of contributions and when $40,000 had been promised the plaintiff corporation was formed and the pier was built. But the defendant never has paid up on her subscription and refuses to pay, hence the present action to recover.

PICO DIVORCE. Anna C. Pico was granted a divorce from Wesley Pico, on the ground of failure to provide. The parties were married in this city in November, 1903.

TEN DAYS HONEY. Mary Burnham was divorced yesterday from George Burnham, on the ground of failure to provide. The parties married at Pueblo, on June 18, 1900, and on June 28 of the same year there was a separation.

COMMINGS DIVORCE. May H. Commings obtained a decree divorcing her from Everett S. Cummings Tuesday. The parties married in May, 1880, in Wisconsin, but six years ago the husband left his wife and two boys.

ADULTERY CHARGED. Roscoe H. Folsom of San Gabriel, has been divorced from Florence R. Folsom, on the ground of adultery. The marriage took place in Missouri on November 13, 1892, there being three children of the marriage. Mrs. Folsom's name was associated with that of John Heflin.

BIT HIS EAR. Harry Whitfield, a colored man, was Tuesday found guilty before Judge Smith and a jury, of having committed mayhem in biting the ear of Fritz Gustafson, on July 19. The men became involved in a fight and the colored man seized the left ear of his opponent and chewed it. Whitfield will be sentenced on Friday.

THE INFERIOR COURTS.

BOY BURGLARS BEFORE COURT.

YOUNG CRIMINALS ARRAIGNED ON SERIOUS CHARGE.

Young Weinert, Who Gives His Name as Smith, Appears to Enjoy Proceedings and Only Grins When Bound Over to Higher Court—Epperly Case Continued.

Harry Magee, Charles Smith and Edward Epperly appeared before Justice Austin yesterday afternoon to answer to a charge of burglary. The preliminary examination of the three boy burglars, none of whom is of age, attracted a crowd, and was the chief feature of interest in the police courts yesterday.

Smith and Magee are jointly charged with burglary, and were bound over to the Superior Court. Bail is fixed at $2000 each. Epperly's case was continued until Friday of next week.

During the proceedings yesterday, Smith, whose correct name is said to be Charles Weinert, seemed to take the whole matter as a joke. He laughed and chatted with his companions, and appeared to regard himself as a hero. He grinned saucily at the justice, and stared around the courtroom, evidently enjoying the notoriety he has jumped into.

When asked if he had any testimony to offer in his own behalf, he muttered something inaudible to any one except the court, and merely grunted when his case was referred to the higher court.

Smith, or Weinert, is known to the police, and they say he is one of the worst youthful criminals in the city. He appears to be the leader of the three lads, and yesterday engaged in repeated whispered conversations with the other two, and it was necessary to remove him to another part of the courtroom during the trial.

Relatives of young Epperly were in court in an endeavor to secure his release on bail. An endeavor to reduce the amount to $1500 failed. Epperly is said to have been drawn into the difficulty by the other lads. He is aged 15 years.

Jumps His Bail.

C. C. Rogers, whose trial on a battery charge was set in Justice Chambers' court Tuesday afternoon, failed to appear, and his bail, fixed at $50, was forfeited. A bench warrant was issued for the runaway, who is supposed to have left town.

Victor Headquarters

PARLORS NO. 1—General Victor Machine Salesroom. No. 2—Dra... Room. No. 3—General Salesroom for 10-inch Records. No. 4—Victor... inch Record Room. No. 5—Individual Salesroom and

No. 6
IS OUR MODERN
RED SEAL PARLOR

For the exclusive use of our Red Seal patrons, where you are afforded freedom from noise and confusion.

ONLY ONE IN CITY.

We Will Sell on Easy Payments

--108-- Victor Record... 35 Cents

BARTLETT MUSIC C...
231-233-235 SOUTH BROADWAY OPP. CITY HA...

Prepared—Not Manufactured

Ghirardelli's Ground Chocolate is prepared, not manufactured. There's a difference. It is made by Nature and prepared by Ghirardelli.
The Ghirardelli process simply renders available all the natural goodness of the cocoa bean. That's why it is so pure, delicious, satisfying and health giving, and that's why everybody likes it so well.

Ask your grocer for it.
Be sure that you get it.

Ghirardelli's
Ground Chocolate

CASTORIA
for Infants and Children.
The Kind You Have Always Bought
BEARS THE SIGNATURE OF
Chas. H. Fletcher.
In Use For Over 30 Years.
THE CENTAUR COMPANY, 77 MURRAY STREET, NEW YORK CITY.

The only form of food made from wheat that is all nutriment is the soda cracker, and yet—the only soda cracker of which this is really true is

Uneeda Biscuit

The only soda cracker scientifically baked.
The only soda cracker effectually protected.
The only soda cracker ever fresh, crisp and clean.
The only soda cracker good at all times.

5¢ In a dust tight, moisture proof package.

NATIONAL BISCUIT COMPANY

A Mild Laxative

Ask your doctor to name some of the results of constipation. His long list will begin with sick-headache, biliousness, dyspepsia, thin blood, bad skin. Then ask him if he would recommend your using Ayer's Pills for constipation. One pill at bedtime, a few times.

We publish the formulas of all our preparations. J. C. Ayer Co., Lowell, Mass.

We Handle Hacket-Carhart Fine Clothing
MATHESON & BERNER
Broadway, Cor. Third Street

Tea Satisfaction

SEVEN FLAVORS
Golden Gate Japan
Golden Gate English Breakfast
Golden Gate Ceylon
Golden Gate Oolong
Golden Gate Fancy Blend
Golden Gate Gunpowder
Golden Gate Black and Green

Packed in Flavor-Tight Cartons

J. A. Folger & Co., San Francisco

HANDSOME TRIBUTE TO TROLLEY KING.

Pasadena Board of Trade and the Citizens of Southern California Do Honor to Henry E. Huntington at Brilliant Banquet.

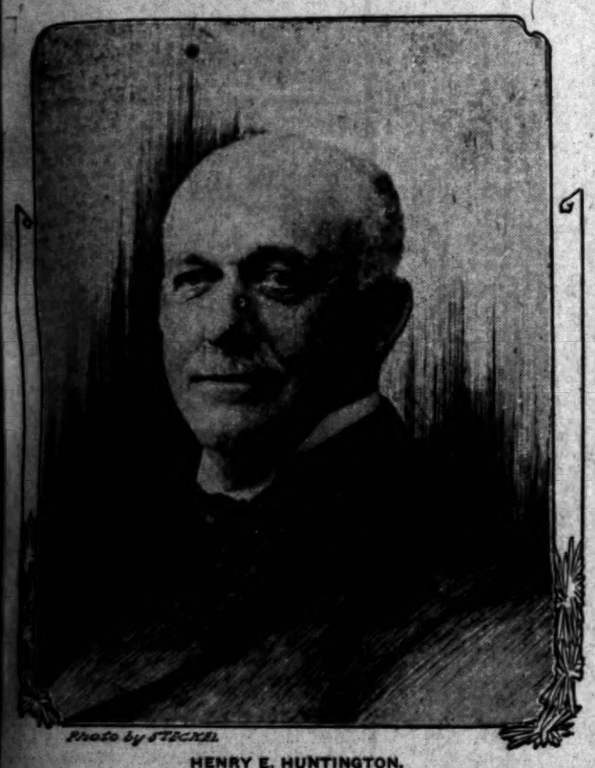

Photo by STECKEL.

HENRY E. HUNTINGTON.

SUPERB in its appointments, delightful in its cuisine, and brilliant in the character of the company assembled around Mr. Linnard's hospitable tables, the banquet tendered last evening to H. E. Huntington at Hotel Maryland, Pasadena, was one of the most notable tributes ever paid to a citizen of Southern California.

It was a heartfelt expression, on the part of Southern California citizens, and the Board of Trade of Pasadena in particular, of the debt of gratitude the people of these valleys owe to Mr. Huntington for their great progress, and of their good wishes for his future. Mr. Huntington has been a resident of Los Angeles for about eight years. In that time he has been the means of investing hereabouts $40,000,000.

It is a fact that when he first turned his attention to Los Angeles he did so because he realized that the street railway system of the city, which was languished for lack of strong management, could be made a great investment. He gained control of it as a speculation, still intending to devote his time to his enormous interests in the city of Newport News.

Now Mr. Huntington intends to spend the rest of his days here, and make Southern California his master interest. His enterprise, which was the cause of last night's tribute by his friends, has been the means of the construction of more than seven hundred miles of street and inter-urban railway lines. His companies employ over four thousand men, and the monthly payroll amounts to more than a quarter of a million dollars. These are the facts which caused leading citizens of Southern California last night to storm Mr. Huntington and his works with enthusiastic approbation.

FAIRYLAND SCENE.

The very scene of fairyland into which the assemblage marched to resonant strains of music was a tribute to Mr. Huntington that it seemed could hardly be added to. Flowers carry words that men cannot speak, and the great dining-room was abundantly graced with flowers, and of no color but Mr. Huntington's favorite, pink. Pink and green, that was the color scheme carried out to the minutest detail, even to the miniature trolley cars formed in ice cream and to the delicate pink rose petals in the finger bowls. The tables formed a great monogram of "H.E.H.," the initials faultlessly interwoven. In the middle of the crossbar of the "H" a remarkable floral piece representing a trolley car reated in a bank of ferns and roses. The car had its little chairs filled with smiling passengers, its motorman and conductor, and seemed ready to start, but its trolley was off—for there was no wire.

Over all was draped the great canopy of smilax, strung closely, more closely and drooping toward the corners and side walls from the center that enough to make an immense umbrella. Palms and potted plants transformed the broad walk at the entrance to the hotel into a lane, softly lighted by the name "Huntington" done in incandescent lights.

AT THE BOARD.

At the banquet board things appeared in front of the guests so quietly that they seemed to come by magic, and for two hours the royal feast held sway. When the strains of "The Star Spangled Banner" floated into the room, men were upon their feet instantly and the song rang joyously from 150 throats. A splendid quartette of well-rendered numbers met with favor. Sections of the monogram vied with each other in hilarity, and when Mr. Huntington laughed the whole room laughed with him. There was no man present who enjoyed the event more than he, and there are few men who laugh with such jovial wholeheartedness. Dr. Robert J. Burdette, toastmaster, sat upon his right, and where Burdette is laughter bubbles and roars.

As the long file of white-robed bearers of the feast left the room for the last time, the toastmaster leaned forward in his chair, placed his finger on his lips, and looked serious for the first time during the evening. At a glance he saw that the time had come: he felt the pulse of the room, and knew that all were sumptuously filled, which, it is said, means happiness; he arose and rapped for order.

SAYS BURDETTE.

"Turn the headlight on me," he said. "Smoking on the rear seats only." Like the very rap of his knuckles on the table his wit snapped forth sharp and clear until men wiped their beaded brow with their napkins, held their sides, and all but cried for help. "Pasadena has honored me with the position of toastmaster until each year I am placed higher and higher upon a pedestal of honor," continued Mr. Burdette. "I will need an air ship soon, for I claim this position as a life office unthreatened by civil service ruling.

"P. T. Barnum appeared before a Lyceum audience on a certain occasion, and the chairman of the Lecture Committee was introducing him to an audience that had known him for forty years. As the chairman closed his biographical anthem with the usual doxology of 'being privileged to present to this refined and cultured audience the man who ——' a man in the audience whispered to his neighbor, 'That's Barnum, all right; I 've known him since I was a boy; but who is that little fellow introducin' of him?'

"Everybody knows the name of the mighty liner, the ocean greyhound ready to be unleashed for the long six-day race across the Atlantic, but nobody knows or cares for the name of the puffing little tug that is leading the great three-decker out of the slip into the course. Then finally when the great ship swings clear and a glance is taken at the painted characters on the little fellow, there at the place where the speaker ought to be (Interruption of violent laughing.) Pardon my naughti-cal terms. (Greater applause.) My father was a whaler. (Spasms of applause.) It is finally seen that there is not even a name there. It is number 23."

"I am grateful to my neighbors this evening therefore, for the pleasant notoriety afforded me, of being silhouetted in the noon-tide glare of the trolley headlight, while I stand at the station switch, and signal a man whose modesty veils his greatness, to come out of the main-line and let us see how he makes the wheels go round. Some of them.

"It has taken thousands of years to drive the brute out of man. Time was, when the barbarian element of destruction was the animating spirit of even the great builders. When no man built, save on the ruins of another man's work. When the conqueror first tore down then builded up, until today, the ages of yesterday have little to show the world of today, save ruin. Even in our own day, there have been and there are men, some of them falsely called 'captains of industry'—a term of doubtful honor, derived from the old "Chevalier of Industry," which means a polished thief, a black-leg who robbed his friends and was a most accomplished liar and pick-pocket, who moved in good society—even today are there 'captains of industry' who are merely wreckers, and thrive on the misfortunes of their neighbors.

"To the man whom we meet to honor at this board, has been given the work of a man. Not to scatter, but to increase. To build, not on wreckage but to hew the foundation on stones of his great enterprises from the common quarries accessible to the hands of any man with equal faith in the destiny of the work he does and the land in which he builds. To build, not on tears, and bitter disappointment and human despair, but on jeweled cubes of hope. Not amid the dust of crashing towers and crumbling walls of other men's endeavors and failures, but along the open ways which other men, with souls of distrust, had blazed with the warning 'impossible!' Amid the songs that lighten labor and the laughter that sweetens toil he builded. He found the wild, and he civilized it. He found the bad and he made it good. The good that lay in his way, he made better. And the better he promises to make the best. He took nothing away from other toilers. He took what they did not want. He said to meh, 'Do you want this old sheep trail for a highway?' and they scorned it with an emphatic 'no.' Then he sent his cars hurrying along the despised way in shuttle trains. It was the privilege of any man to have builded there, who knew how to build on Faith. He found the scattered towns hours apart. He drew them close together by the minutes of steel and Edison. He took away the old whip and put a controller handle in the hands of the street car driver of the bob-tail car, and gave him a new name, graver responsibilities and a higher dignity. He doped the patient mule with electricity and changed him into a streak of lightning. He found a narrow gauge right of way, and said, 'what is this?' We said, 'that is a trolley line.' He stooped, and pulled the rails a few inches apart, and said, 'now what is it?' We said, 'a system.' And it was the finest, most perfect, in all ways of excellence, the best system of urban and inter-urban trolley system in the world, bar none.

"His only patent on his work, his only copyright, is the one open to all men who will use it—Faith in the country he lives in. Belief in his town and every town around it. He runs a line out across a sheep ranch, forsaken ever by the despairing shepherd and the starving sheep, and lo, a broad avenue of dustless driveway, fringed with palms and peppers, selvedged with curbed sidewalks, and here and there and all along the pleasant homes springing up like the pictures of a mirage; the roses blossoming over the doorway where the wife sits awaiting the coming of the bread-winner where the laughter and singing of the playing children makes the emerald lawn seem like the gate of heaven to the tired worker, escaping from desk or work bench, shop or office, in the crowded, noisy, dusty city.

"He reached an arm of steel out into a desolate sand patch shunned even by the sea gulls and sand pipers, and lo, at the magic of the ringing gong, Venice arose without its beggare, Naples without its stinks. He wrought with a pay roll as long as his lines. Greek, Mexican, Chinese, Japanese, his timekeepers kept the roll of the tribes of Babel, but his money talked a simple 'Esperanto' known to every ear. He was not the advance agent of Prosperity! He was her escort. Arm in arm they walked together through this pleasant land of Southern California, and she whispered in his heart the promise of abundant reaping to the man who sows abundantly. His faith in this country, inspired faith in doubting hearts. Columbus had left him no new country to discover—he did the next thing—he created a new country. Let us rise and greet the guest of honor, H. E. Huntington—long life; long lines; long leases!"

WORDS THAT STAND OUT.

Minutes of applause brought Mr. Huntington to his feet, and for minutes he stood there while the words of "For He's a Jolly Good Fellow" held him smiling and even singing himself.

"Gentlemen, I thank you."

It was all that he said, but somehow he said it in a way that made the simple, brief words stand out strongly in the record of the evening.

W. E. Dunn was joked over by the toastmasters, just as Mr. Burdette joked over all the speakers until for sheer exhaustion from laughing it was a relief to hear the quiet, forceful "Billy" respond for Mr. Huntington and point out the traits of Mr. Huntington's character which have enabled him to accomplish things in Southern California.

"Of course, I can't speak for Mr. Huntington," said "Billy." "If I did I would lose my job. But I can tell you of Mr. Huntington's fondness for this land of sunshine and flowers. I can tell you that he thinks that President Roosevelt is the greatest President of the greatest nation in the world, and that California is the greatest State in that nation.

"Mr. Huntington's ruling characteristic is his love of work, and I cannot but think how some of us have grown gray-headed trying to follow him. He believes in his railroad system and believes in asking for and using what is right, and I want to tell you that his fond hope is that that railroad system will benefit the people in the same way that it will benefit him, and that it shall become popular with the people. I want to tell you that Southern California has become his home, and that he wants to go down the shady side of the incline of life with you gentlemen. This is how he feels toward you. It is needless to say that he appreciates your honor and for him I thank you."

Lee C. Gates in strong and eloquent terms expressed the sentiment. "Los Angeles—the Center of the Huntington System." He pointed out the wonderful development of Los Angeles and forecasted a Los Angeles of the future which shall reach from the mountains to the sea. His tribute to Mr. Huntington's part in the development of Los Angeles was forceful.

Stephen Townsend of Long Beach spoke for "The Southern Extensions," and Seward A. Simons pictured "Pasadena and Her Environs."

The menu cards were sumptuous souvenirs. They contained a handsome crabon photograph of Mr. Huntington and a hand-painted map of his railroads.

THE GUESTS.

At the banquet were: T. J. Ashby, F. S. Allen, T. D. Allin, Harry E. Andrews, A. J. Bertoneau, Frank P. Boynton, Frank C. Bolt, E. R. Braley, W. R. Barnes, Robert J. Burdette, George Brenner, Charles W. Bell, Dr. E. A. Bryant, John Willis Baer, George H. Bixby, Harry Barndollar, D. W. Coolidge, Dr. G. S. Case, S. W. Condon, Prof. A. H. Chamberlain, Volney H. Craig, Rev. E. L. Conger, George P. Cary, Lon F. Chapin, Albert Crutcher, W. S. Corwin, F. M. Chapman, James Clarke, James H. Campbell, C. D. Daggett, Heman Dyer, Charles A. Day, W. E. Dunn, Clarence L. Day, A. C. Denman, Jr., Charles R. Drake, E. C. Denio, Frank M. Downes, J. Driskill, Thomas Earley, Prof. LeRoy D. Ely, R. E. Edwards, O. V. Eaton, T. O. Evans, Rev. Pfferrelly, L. H. Farlow, Senator Frank P. Flint, H. M. Flower, J. S. Glasscock, M. P. Green, E. H. Groenendyke, Harry Geohegan, Prof. J. D. Graham, John A. Goodrich, Judge George A. Gibbs, G. W. Glover, W. L. Green, Judge James A. Gibson, Lee C. Gates, J. A. Graves, L. T. Garnsey, A. M. Goodhue, Dr. W. E. Hibbard, J. H. Holmes, D. W. Herlihy, B. W. Hahn, Calvin Hartwell, John N. Hunt, J. Herbert Hall, H. E. Huntington, Howard E. Huntington, P. E. Hatch, Charles R. Hartwel, H. W. Hall, J. E. Jardine, F. T. Knoanaga, Judge H. H. Klamroth, T. P. Lukens, W. B. Loughery, E. H. May, Hon. James McLachlan, Dr. J. H. McBride, Dr. F. C. E. Mattison, Hon. H. H. Markham, J. H. McMillan, H. S. McKee, J. A. Miller, Henry Newby, E. T. Off, W. H. O'Bear, E. J. Pyle, Harry Prinz, B. E. Page, C. H. Prisk, G. S. Patton, W. C. Patterson, G. E. Pillsbury, A. M. Parsons, Dr. L. A. Perce, W. T. Root, Sr., Walter Raymond, Frank V. Rider, R. I. Rogers, Henry Ramel, C. D. Sargent, A. L. Selig, Seward A. Simons, Kingsley A. Stevens, W. Scott Smith, Robert D. Sorver, Ford E. Twombley, Dr. G. Roscoe Thomas, Walter J. Trask, Stephen Townsend, Gen. M. C. Wentworth, J. W. Wood, Mel E. Wood, W. S. Windham, H. W. Wentworth, C. W. Woodbury, W. J. Washburn, Elmer Woodbury, G. H. Woodruff, A. D. Wood, A. S. Varer, John A. Cole, Harry C. Allen, Colin Stewart, J. B. Heartwell, E. E. Webster, L. H. Turner, W. G. Kerckoff, A. C. Balch, W. H. Smith, D. C. Sullivan, Oscar Lawler, Prof. G. E. Hale, J. Perry Wood, Leo MacLaughlin, J. H. Woodworth, J. Baxter.

CATALINA ISLAND BRIEFS.

AVALON, Oct. 3.—H. E. Fletcher, the popular manager of Hotel Metropole, has handed in his resignation and will retire from the position he has ably filled for nearly three years, on Friday next. He will be succeeded by T. C. King of San Francisco, but later of Hotel Hughes of Fresno.

The wire fence on the sea wall in front of Hotel Metropole was removed, today, the management deeming the fence unnecessary as the invaders, should they come again, can be repulsed by other means.

Mr. and Mrs. C. B. Parker, Mr. and Mrs. George Gemelere, Miss Christine Lindkowsky, Peter Reyes and John Kassar started on a ten days' camping expedition around the island.

Weak, Weary Watery Eyes, Welcome.
Murine Eye Remedy. It Soothes. It Cures.

Best Talking Machine Offer Yet.
Is made by WALES, 342 S. Broadway.

GAS FOR FUEL.

With GAS Fuel there is no needless waste; a twist of the wrist and the fire is out; a match and it is lighted.

Piano Selling On A Large Scale

The Wiley B. Allen Co. Open Their Large, New Store to the Public

A Big Stir in Music Circles; Rare Offerings in Famous Makes of Pianos

A FEW days ago the Wiley B. Allen Co. announced the opening of their immense Music House at 416-418 So. Broadway, the building formerly occupied by the Broadway Van Nuys Hotel Company (Van Nuys Annex.) This is an extraordinary event.

It means the permanent establishment in Los Angeles of the largest and wealthiest music firm in this section of the country. A formal opening has been planned to take place as soon as the large shipment of pianos, now enroute, reaches here.

In the meantime, while the carpenters and painters are very much in evidence, and the finishing of the building is going on, the firm has hurriedly moved in all the stock from the old store and the large warehouse, including nearly two hundred pianos in all, and is conducting a gigantic removal or opening sale.

This action was cumpulsory. It was agreed to vacate the old store at a certain time, and the workmen promised to be out of the way--but it's the old story—caught between the two. There was but one way out of the dilemma—sell the present stock on short notice.

The first floor of the big building presents a queer picture—a busy scene. A regular wilderness of pianos, worth from $100 to $1500 each. Grand pianos, upright pianos, big pianos, little pianos—pianos of every size and description.

There is no doubt about the success of the present undertaking. This has already been assured by the large number of representative business men who have paid visits to the new establishment and purchased pianos.

A large force of salesmen is kept busy from morning until night. The firm has been greatly surprised by the large number of the highest priced pianos being bought.

The Knabe, Fischer, Ludwig and Packard pianos have the lead, as the general public is most familiar with these makes.

Many a home will be made glad during the next few days by the opportunity to secure a piano, as prices on the highest grades have been lowered within the reach of every pocket book, most of them being sold on payments of $8 and $10 per month.

Don't Forget the Address
416-418 - South Broadway
Just Across the Street From the Broadway Department Store

Los Angeles Furniture Company
The Handsomest Furniture Store in America

Odd Chiffoniers

One-Third Off

This week we are closing out odd Chiffoniers. It has proven a great event. The prices are reduced one-third. You make the same proportionate saving if you pay $10.50 or $150.

There are no two alike and every wood and finish is well represented.

Los Angeles Furniture Company
631-35 South Spring Street

Announcement

The publishers of Everybody's Magazine will make an important announcement tomorrow concerning their new weekly to be known as Ridgway's. The announcement will appear in this paper and will be of large general interest to the American public.

The Ridgeway Company, Union Square
New York City

Publishers of Everybody's Magazine.

SAN FRANCISCO OFFICE

Los Angeles Times

...Midway Building...

771 Market Street, Between 3rd and 4th
J. H. LIBBEY, Representative

Advertisements and Subscriptions Received

Southern Californians, when in San Francisco, can have their mail sent in care of The Times office.
Copies of the Times on file.

WELLS Velvety ICE CREAM. ICES AND SHERBETS

Are Refreshing on a Sweltering Day. Try some of our Concord Grape Sherbet, Pine Apple Sherbet on an Orange Ice. Drop in when you are down town and try some of our Phosphated Drinks. Our big Fountain is always ready.

WELLS CANDY CO.
Both Phones 379 447 So. Spring St.

The "Harry Gray" Shoes for Women
TWO STORES
451 S. Broadway 239 S Spring St.

Dean's
Famous freckle salve removes tan and freckles, and also acts as a preventative. There are imitations. See DEAN at 214 South Spring Street, OFF DRUG CO., formerly Sale and Son.

ALFRED BENJAMIN & CO.'S
HIGH GRADE CLOTHING
SOLD ONLY BY
JAMES SMITH & CO.
137-39 SOUTH SPRING ST.

LITTLE TALKS ON HAIR CULTURE.
Want to improve your hair?
Then treat the roots.
Feed them.
Use
ED. PINAUD'S HAIR TONIC (EAU DE QUININE)
Use it faithfully every day,
And watch the results.
Dandruff disappears.
New Hair comes.
Try it.
Let me send you a free trial bottle.
Send 10 cents to pay postage and packing.
Parfumerie ED. PINAUD,
34-36-38-40 Fifth Ave., NEW YORK
Use Ed. Pinaud's latest perfume "La Corrida."

THE TIMES-MIRROR COMPANY
H. G. OTIS....President and General Manager.
HARRY CHANDLER.....Vice-President and Assistant General Manager.
MARIAN OTIS-CHANDLER...Secretary. ALBERT McFARLAND...Treasurer.
PUBLISHERS OF

Los Angeles Daily Times

Daily, Weekly, Sunday and Weekly Magazine. Vol. 50. No. 121. Founded Dec. 4, 1881. Twenty-fifth Year
EVERY MORNING IN THE YEAR.

NEWS SERVICE:—Full reports of the Associated Press, covering the globe; from 5000 to 25,000 words transmitted daily over more than 20,000 miles of leased wire.
TERMS:—Daily and Sunday, including Magazine Section, 75 cents a month, or $9.00 a year; Daily, without Sunday, $7.50 a year; Sunday, $2.50; Magazine only, $2.50; Weekly, $1.50.
TELEPHONES:—Counting-room, Subscription Department, Editorial Rooms, City Editor and Local News Room, Sunset Press 1; Home, ask for THE TIMES.
AGENTS:—Eastern Agents: Williams & Lawrence, Tribune Building, New York; 1324 Marquette Building, Chicago; Washington Bureau, 41 Post Building, telephone 1247 Main, where the latest copies of The Times may be consulted. San Francisco office, Midway Building, 771 Market street, between Third and Fourth. H. Libbey, Representative.
SWORN CIRCULATION:—Daily net average for 1898, 18,901; for 1897, 19,258; for 1898, 26,121; for 1899, 25,731; for 1900, 26,758; for 1901, 28,448; for 1902, 30,930; for 1903, 33,540; for 1904, 37,702 copies; for 1905, 42,150. Sworn daily average for every day of the first six months of 1906, 61,584 copies; Sunday average for same period, 71,520 copies.

Yesterday's Regular Edition 45,000

THE TIMES has a larger regular bona-fide circulation than any local rival. It circulates widely among the intelligent, industrious, substantial, forehanded classes. The greatest volume of business advertising, the finest display, the best classifications, the largest results to advertisers.

Offices: Times Building, First and Broadway.

Entered at the Los Angeles Postoffice for transmission as mail matter of the second class.

PART II: EDITORIAL, LOCAL AND BUSINESS SECTION

Pen Points

After awhile the beef packers will find out that the only way is the right way.

Secretary Root is now interesting himself in the Cuban situation, which will also help some.

It is not a question of the annexation of Cuba, unless Cuba, by her own devilment, forces it.

A great many of the Cubans are half-breeds, and it must be admitted that they act that way.

Walter Parker cannot return any too soon. He never had a better chance in his life to earn his salary.

The "machine" will do well to bear in mind that the men who are behind Dr. Lamb are no mutton heads.

In pursuit of his favorite sport of golf, Mr. Rockefeller doubtless, also, often thinks of the men he has put in holes.

The Cuban rebels are to be sufficiently punished. They will be compelled to return to their homes and go to work.

Some publisher might make a great hit in this country by printing a magazine without pictures of actors and actresses in it.

Judge Parker might have spared himself the trouble of making William R. Hearst out a liar. The country was already well aware of it.

The Latin-American has a great many of the characteristics of a child. We must be patient with him, and teach him his responsibilities as best we may.

The Prohibition platform declares in favor of the Owens River project. The day has not yet come when a Prohibitionist can be found in opposition to cold water.

In his old age, Grover Cleveland evinces a pathetic desire to go down into history along with the Ananias crowd. He has just published a book of fish stories.

Miss Mae Wood says she is Tom Platt's real wife and that she "can prove it." Then, for heaven's sake, why doesn't she do so and give the public a rest?

Sometimes we think it is really a pity that the Cuban rebels laid down their arms so easily. Our marines might at last have had an opportunity to distinguish themselves.

Upton Sinclair pronounces unqualifiedly for Socialism, but it is noticed that in starting his colony on the Palisades of the Hudson he picks college professors and not stock yards employés to be his neighbors.

According to Mae Wood, Senator Platt may have been a great politician, but his private career has been such as to have totally disqualified him from acting as the leader of a Bible class in a Sunday-school.

Somebody ought to write a book on "The Automobile as an Aid to Anarchy." The buss wagon has done more than its share toward killing off millionaires and plutocrats, and is keeping the work up with deadly regularity.

One of the local candidates for office on the Prohibition ticket says "he is sure he will get there, if he gets votes enough." But it is not always so, brother. Sometimes it depends largely on the humor of the election boards.

We regret to note that Mrs. T. C. Platt regards her husband as her enemy. Husbands and wives should be the best of friends, although it is neither customary nor fashionable for them to be so, as society is now constituted.

Now that the packers have begun to sell us real chicken, we seem to fare worse than when the imitation article was being handed out to us. It is still not a question of what to eat, but what not to eat, that faces the great American public.

Mr. Rockefeller appears to be worried over the court trials he is scheduled to face in the near future. He is probably becoming aware of the fact that there are lawyers in this country whose greatest ambition is to land a billionaire in jail.

The town of Askabad, Russia, appears to be making a strong effort to live up to its name. The anarchists there have shot up the Courthouse, killing a couple of the judges, and in other gentle ways have made the place look good as a non-residential quarter.

So it was not young Teddy, but his friend, Shaun Kelly, who beat up that Boston policeman. That accounts for Kelly, all right, but where were Burke and Shea?

"Here's to the Maine,
And to h——l with Spain,
Said Kelly and Burke and Shea."

Jim Hill has arranged to sell his Great Northern ore lands to the steel trust, of which Jim is also a considerable part. It must take a good deal of the fun out of the thing for men like Jim Hill, just shuffling around that way, buying from themselves and then selling to themselves again.

POLITICAL HANGERS-ON.

Certain persons with self-interest to serve are sedulously cultivating the notion that the Republican party of the State of California is composed of Walter Parker and W. F. Herrin.

The intimation is industriously circulated that the two hundred thousand or more active Republicans in the State, who have some interest in the affairs of the party, are without visual, aural or vocal powers.

Mr. Parker and Mr. Herrin are not averse to the growth and spread of such an idea and of course make no effort to counteract its propagation. Nothing would give them greater pleasure or satisfaction than to have it generally understood that they are the cosmogony.

But what are the facts? The Republican party of California is made up of some 250,000 thinking, self-respecting citizens, of as good intellectual timber as can be found in the manhood of the Union. It is a senseless reflection upon them to assert that they are dummies, puppets, no-accounts, with no will of their own, but nose-ringed and led about by two political adventurers in the service of a great corporation.

As to Parker and Herrin, they know their game—and their game is to keep up the appearance of domination. They generally find out how things are likely to go in the State and then they jump aboard. They forsaw the defeat of Pardee and they forsook him. They earn their money by pretending to shape the policy of a great party which has always had a way of carrying out its own ideals—and these the highest ideals which any political party ever had in the history of party government.

No, the Republican party of California is not made up exclusively of Walter Parker and Herrin. There is no better nor more independent material in the Republican organization throughout the United States of America. These two so-called "bosses" are really but hangers-on. They may claim to be the big elephant in its entirety; but if the elephant is once aroused such are shaken off like flies.

It is ridiculous and conducive to mischief, to foster an impression that the great, strong Republican party of California is not capable of running its own affairs but is utterly dependent for guidance upon a couple of hangers-on who make all the capital they can out of an assumption that fails to pieces the moment it is put to the test.

It was the Republican party of California which demanded the nomination of Gillett for Governor and which will elect him. If the so-called "bosses" are shrewd enough to jump into the State band-wagon as it is going by, that does not indicate that they are the procession.

FREE TRADE VS. PROTECTION.

The Times of London congratulates the United Kingdom on the fact that its foreign commerce for August makes the following showing:

Imports	$245,000,000
Domestic exports	165,000,000
British loss for the month	$ 80,000,000

American foreign commerce for the same month was:

Exports	$129,500,000
Imports	105,500,000
American gain for month	$ 24,000,000

As between the two countries the net result of the month's work is:

British loss	$ 80,000,000
American gain	24,000,000
American gain over Great Britain	$104,000,000

On that showing of the value of protection over free trade, where does the Times of London find cause for rejoicing?

THE MEAN FLOW OF MENDACITY.

The mean flow of water in the canals and streams of Owens Valley owned by the City of Los Angeles, as shown by the official reports of United States engineers, is 27,000 miner's inches. In the face of official measurements, the organ of the power corporations persists in the stupid falsehood that "5000 inches is the limit of the city's ownership."

The estimated cost of bringing the water of Owens River to Los Angeles is $22,000,000, and yet that same miserable little rag chatters ceaselessly about "the proposal to build a fifty-million-dollar conduit."

The Narrows gallery supplies to the city's present system more than 4,000,000 gallons of water daily, and the corporation organ makes the foolish assertion that there never has been a drop of water in the gallery.

Those are only a few of "Sincere Sammy's" daily "mean flow" of mendacity.

HOW IT WORKS.

In his speech at Memphis, Tenn., on September 15, Secretary Shaw made some telling points against the Bryanistic-socialistic scheme of Federal ownership and operation of interstate railroads. Mr. Shaw pointed out that in the Treasury Department, over which he presides, more than twenty thousand public servants, exclusive of Presidential appointees, are employed. These government employés, he declared, constitute "a painstaking, conscientious body of men and women, as Federal officials go." But he said that if the same work that is performed by employés of the Treasury Department were transacted by a private corporation, it would be accomplished with one-third as many employés, and at one-third the cost. Inferentially, if the government owned and operated the railroads of the country, as Mr. Bryan advocates, the cost of operation and the number of employés would have to be increased by 200 per cent. This increased cost would necessitate a corresponding increase in the cost of transportation, and the people would "pay the freight."

Speaking of the relative promptness with which work is performed by the government and by private agencies, Mr. Shaw cited some suggestive facts. The appropriation for the Federal building in Chicago was signed by President Cleveland, yet the draft for the final payment for its construction was signed by the Secretary of the Treasury about the middle of July. Again, the Federal government spent seventeen years in dredging the Harlem River to a depth of fifteen feet for a distance of eight miles, while a private contractor excavated the subways of the borough of Manhattan and had nine miles of railway, with stations and four tracks, in operation within four years and seven months from the time of beginning work. The Pennsylvania Railroad will complete its fifteen miles of nineteen-foot waterproof tunnel under the East River to Long Island and under the city of New York within the contract period of four years.

Instances of this kind might have been multiplied indefinitely to show that almost any kind of work costs more and requires a longer time when performed by the Federal government than when it is done by private contract. This fact is well established.

Last year the railroads of the country paid $54,000,000 in State, county, municipal and township taxes. All this money would be lost to the public under government ownership, and local taxation would be correspondingly increased.

The more Mr. Bryan's scheme of public ownership is dissected, the more defective it appears. It is little wonder that Bryan himself is inclined to break down as the storm of protest, derision and indignation increases.

INSPECTION THAT INSPECTS.

A bill is to be introduced in the Illinois Legislature, at its next session, providing for the creation of a State board of competent bank examiners, whose inspection of an institution will be a guaranty of its financial stability. Representative John P. McGorty, who is to introduce the measure, holds that the present system is worse than none at all, and he declares that if his bill becomes a law it will be "a final blow to the perfunctory examination of banks by State officials."

Of principal importance among the provisions of Representative McGorty's bill are the following: (1) Abolition of the fee system and the substitution of a salary sufficient to secure men of ability for bank examiners. (2) Bank examiners to be retained permanently under civil service rules, and to be certified public accountants. (3) Assistants to be provided in sufficient number, and to be experts on the value of listed and unlisted securities, mercantile collateral and real estate; also experts on handwriting. (4) Auditing must be thorough, and must include a valuation of all securities held as collateral. (5) Loans made to stockholders must be itemized as part of the report. (6.) The State Auditor to have power to close all suspicious banks immediately, and discretionary power in the granting of charters. (7) Boards of directors must be live men, not "dummies," and will be required to certify in writing to the genuineness of notes and other securities.

If this programme can be carried out—and there is apparently no good reason why it cannot be carried out—it will go very far toward correcting some of the evils which are a source of injury and loss to legitimate banking interests. If a system of rigid inspection, such as this measure proposes, had been in force while Stensland was president of the Milwaukee Avenue Savings Bank of Chicago, it would have been practically impossible for him and his co-conspirators to loot the bank and conceal their crimes for any length of time.

What is most needed, it would seem, is a system of bank inspection which will inspect. There is no doubt that it is possible to establish a system which will furnish far better protection than is now furnished to depositors, stockholders, and the public generally. Careless and perfunctory official examinations are answerable for a large proportion of bank failures and defalcations. It is time to take heroic measures for remedying the evil.

The present campaign is strikingly short of numerous old-time features, especially since it seems to have no candidate who can be affectionately referred to as "Honest John."

Among our troopers in Cuba, we are glad to notice the presence of Capt. Butt. If the rebels start another rough house, the captain might be a good man to butt in.

It is to be regretted, perhaps, that depositors usually wait to make a run on a bank until after the president and cashier have made a run for the grain.

ONLY A "TAIL-HOLT."

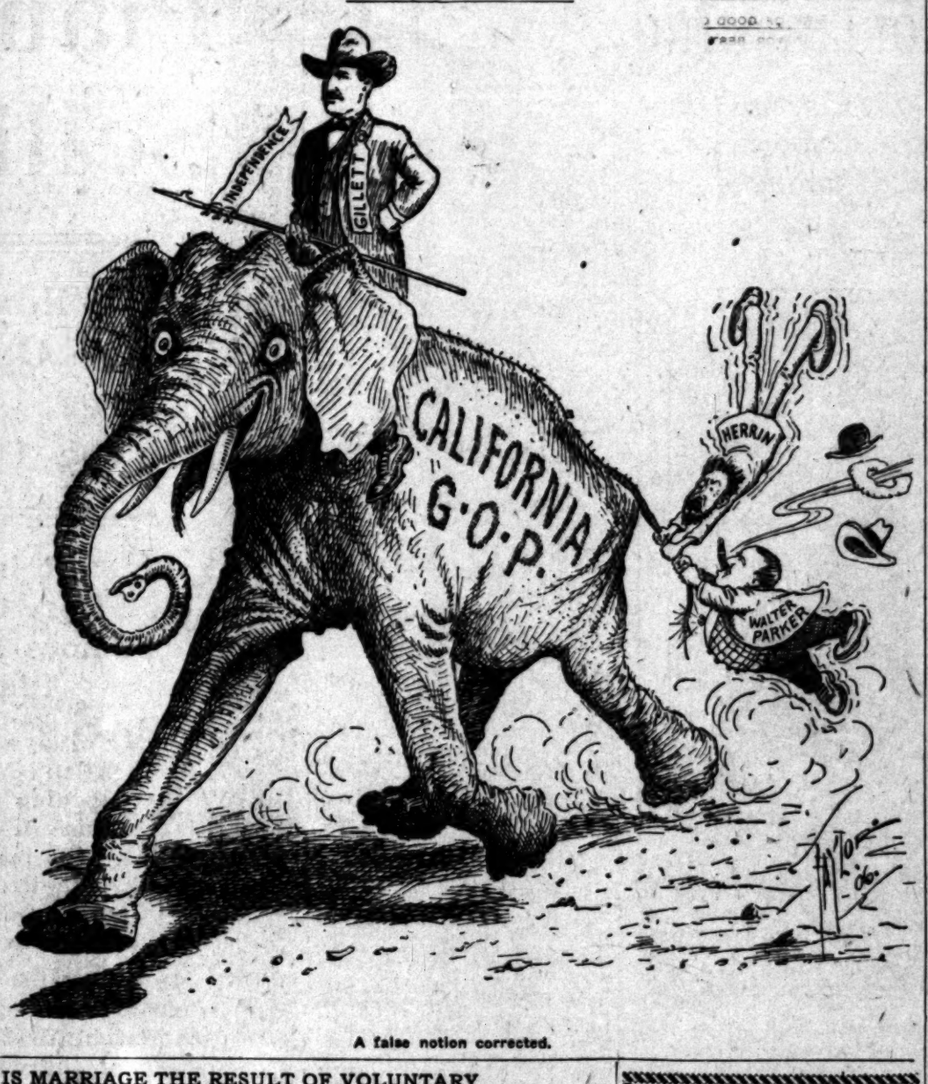

A false notion corrected.

IS MARRIAGE THE RESULT OF VOLUNTARY SELECTION OR OF A RAZZLE-DAZZLE?

BY JANIE B. JONES.

"Though fools spurn Hymen's gentle powers,
They who improve his golden hours
By sweet experience know
That marriage rightly understood
Gives to the gentle and the good
A paradise below."

Much as has been said and written on marriage, many and diverse as are its records in poetry and prose, it is yet to be explained why with the world to choose from the husband or wife so seldom possesses the peculiar trait of person or character declared beforehand to be most essential.

With such wealth of detail has every phase of the subject been discussed pro and con that one needs but half a memory to be able to cull from desultory readings any idea he might hold in reference to it.

The gamut runs from ecstatic bliss to blighting woe, and Hymen's torch and Cupid's quiver share almost equally in the attention bestowed, with the little blind god as the general favorite—due perhaps to the tendency in some quarters to regard his captivity as fatal;

"Love free as air—at sight of human ties
Spreads his light wings
And in a moment flies."

"The wedding, you know, is always before the sermon. One of the chief things wherein hanging and matrimony differ."

Such expressions as these may usually be accredited to rebellion against the necessity of paying rent, or grocery or butcher bills, and are due to an enlarged spleen, a bad liver or a flat pocketbook. They partake more of the nature of revolution against existing circumstances than rebellion against the yokefellow, which speaks in the following lines:

"In the daytime when she moved about me
In the night when she lay sleeping at my side;
Day by day and night by night I grew to hate her,
Would to God that one of us had died."

This is the cry that means rebellion against Hymen. It is the poetic expression of that fact.

It is wonderful how smoothly poetic phrases dress up a sentiment. The prose of the same sentiment may be seen in the story of the man who yoked himself with a yearling calf to break it, and found the calf possessed the greater strength and would not yield to his guidance.

As the pair cavorted wildly over the face of the earth at a reckless gait—the calf's gait—the unhappy man exclaimed in plain prose: "Darn us! Head us! Head us!"

Both poetry and prose register a robust rebellion against the yokefellow. Both show an imperative desire for divorce. In each also is revealed a condition of affairs that could not have come about except for the voluntary assumption of the yoke grown so galling—perhaps for the same reason in each case.

If Dan Cupid would quit his tricks and resign himself to seconding sober reason, would throw his glamour over the one selected, weighed and approved by common sense as the proper one to tie for life; over Griselda's brogan instead of Cinderella's slipper (for "beauty" they say "dwells in the eye of the beholder," and brogans and slippers are much the same shape after all) he and Hymen would not be so frequently at outs.

If matches, as they say, are made in Heaven, it is logical to assume that mismatches are made in the other place (the opposite place, you understand,) and that the relative number of each depends on which place wields the most potent influence over the matrimonially eligible.

With the steamship, the railway, telegraph, telephone and wireless connecting each of us with everybody else in the world, there seems no sufficient reason why the girl who says she will marry none but a tall and dark-eyed man with a black moustache and a military air, capers happily to the altar with a chunky little man with no moustache and no air at all.

Careful investigation shows that the girl who vows most positively that she will marry none but a lordly commander who treads the deck of his own warship nearly always marries a fat baker—and never after bewails the fact that she was persuaded to be false to her "ideal."

And the man who swears, swears out loud that he wouldn't marry a widow for anything in the world, announces his engagement to a quadruple plated edition of widowhood before she has time to do so, so eager is he for congratulations due.

While there may be some reason for woman's choice to be limited in the matrimonial market, why is it that man, to whom belongs the initiative in such matters, contents himself with whom he said he would not?

If one could but search the records of the court of love much light might be thrown on such momentous matters. But Cupid says "I hurl the spear—Jove directs the blow," and Jove is too arbitrary to brook human interference in his affairs.

The thing we call affinity, though mocked at by the ignorant, derided by the low, may yet be nature's own compelling force in the selection of friends and lovers.

A stranger enters a room full of people. By some illusive process he selects a friend or a foe long before he can have learned the characteristics of those about him. Yet so strong will be the attracting or the repelling force that neither time nor reason will prevail against it. "Planetary influences," said the wise men of old, and counseled implicit obedience to such impulses.

A wise young man having concluded it was time to take a wife and settle down in earnest, took counsel of experience to the end that he might make a very wise selection.

He gained knowledge from many sources. He made him a list so that no good thing might escape him or be overlooked in his search for a wife.

Industrious she must be, and learned in all domestic matters. Prudent, too, and of a decorous manner—a low voice, which was so excellent a thing in women, she must have. Beauty, which was but skin deep, need not be considered, said the wise young man, but a healthy, robust physique. Wise she must be and modest and gentle—very kindly in her ways, and deft of hand and foot—and economical surely. So the list was built up to the full count of the perfect woman nobly planned.

"I will take plenty of time, so as to be sure to find the one possessing all these good things," said the wise young man.

But one night in the early days of his quest, one night, Cupid, dancing impishly on the silvery moonbeams, flashed a ray full into a pair of soft dark eyes, a gleam of white teeth between parted red lips, a scented tress of loosened hair, breeze-blown across his cheek—and lo! he lost his list.

"She is so extravagant," said a mocking voice.

"What better use can my money be put to than to buy her pleasures?" answered the wise young man.

"But the soft voice?" as the unceasing chatter of small talk was wafted to them.

"Did ever you hear a sweeter laugh?" answered the young man fatuously.

"She knows nothing of domestic matters."

"I didn't marry for a servant!" exclaimed the forgetful young man, indignantly.

"My son," said a doting father, "If you marry a young girl she will always imagine she has done you a great favor and act accordingly. If you marry a widow she will think herself fully as good as you are. But if you will marry an old maid she will always be a little thankful like."

So the dutiful son set himself to find the old maid who would be becomingly thankful for the privilege of frying his flapjacks and darning his socks. But on the way he was snapped up by the widow, who was herself seeking a rich old bachelor, and neither the young man nor the widow, who was ten years the older, could have told what turned them from their deliberate course and added them to the overfull ranks of the mismated—made the young man, who for inclination would have wed the girl and for wisdom the old maid, take the widow who did not particularly want him, and so pave the way to darn his own socks and get up early and fry his own flapjacks ever after.

Highland Park, Oct. 2.

UTOPIA.

There is a garden where lilies
And roses are side by side;
And all day between them in silence
The silk butterflies glide.

I may not enter the garden,
Though I know the road thereto;
And mourn by morn to the gateway
I see the children go.

They bring back light on their faces;
But they cannot bring back to me
What the lilies say to the roses,
Or the songs of the butterflies be.
—[Francis Turner Palgrave.

THE INNOCENT BYSTANDER.

The Anti-Football College.

The President sat in his chair—The Chair of Ancient Lit.—
The Faculty sat all about as they were wont to sit;
The Prof. of Mathematics counted sums upon his hands,
The Prof. of Deep Dynamics flipped a bunch of rubber bands,
The Prof. of Social Science rubbed a furrowed, frowning brow;
The Prof. of Mixed Psychology thought of the Then and Now.

The President began to speak, his voice was mostly groan;
"I cannot understand why we are sitting here alone;
The term began two weeks ago, and still within our halls
There are no strident whoopings and there are no raucous calls;
The bell is in the belfry and the desks are on the floor—
There's been no riot, such as in the palmy days of yore.

"No husky lads have swaggered as they loitered in to class,
No freshmen have been ordered to go out and eat the grass,
No new arrivals have been seized and chained against a tree
And forced to give their version of 'How Does the Busy Bee;'
Why should the place be vacant, and the campus silent thus?
Why is it there is no one in the whole big place but us?"

The man of mathematics tried to figure out the prob.;
The man of Social Science drew deductions on the mob
And sketched a future paper on "The Slump in Intellect;"
The one who taught psychology at once tried to collect
A lot of hazy statements on the Iffness of the That—
And lonesome waves of wonder rolled about them where they sat.

Then spoke the wise professor, he who taught dynamic force:
"Inertia may be traced, as well as motion, to its source.
I've given careful study to the absence of the yell
That used to make our campus sound like—please excuse me— Well,
I'll simply say that here's the only college in the land
At which the game of football is officially banned."

Overheard by Little Henry.

Unkel Bill sez when he sees a young man with a saifty pin in his necktie that the young mans ma is still dressin him.

Mister Jones sez hindsite is better that foresite if you go at everything bakwards.

Dockter Ferguson sez lots of children inherrit there parunts indijestion becos there parunts buy cheep candy.

My pa sez when a woman goes to a millianery opening within 2 days she will eether think her husband is a brute or a angel.

Granpa sez he dont kno which to be sorriest for the rich man with the fulish son or the fulish son with the rich pa.

Willie Smith sez he would run away with a cirkus if it never played anywhere excep rite here at home.

Unkel Bill sez the only way to keep on bein a bachler is to tell one woman that all the other wimmen are pretty.

My pa sez sum people will ride a free hors to deth, and if thay have a hobby thay will almost talk evrybody else to deth.

My ma sez when a man sheds teers at the sad things on the stage it is a sine he will tell his wife to laugh at her troubles at home.

My teecher sez we shoud take sum grate man as our moddle, but the trubble is not menny grate men die sune enuff to be grate very long.

WILBUR D. NESBIT.

[Copyright, 1906, by W. D. Nesbit.]

Widower (to matrimonial agent:) The lady you have chosen for me pleases me entirely—but you see, my wife has only been dead a month.

Agent: That doesn't matter; in fact, it is better for you not to get too much used to freedom.—[Meggendorfer Blaetter.

IN THE BIG INDUSTRIES

The Cotton Crop.

The cotton crop for the present [illegible] amounts to 11,330,497 bales, which the second largest on record, [illegible] exceeded only by that of the [illegible] ing year, when 13,585,000 bales [illegible] brought forward. The census [illegible] in its last report stated that 10,7[illegible] bales were ginned of the growth [illegible] 1905, leaving us to assume that [illegible] proximately 500,000 bales of the cro[illegible] the previous year came forward [illegible] make up the total for the one [illegible] passed. On September 1, [illegible] there was a surplus of co[illegible] of 1,643,351 bales. There [illegible] into sight during the year, as a[illegible] 11,330,947 bales, making a total s[illegible] of American of 12,974,298. The w[illegible] takings of American cotton have [illegible] 12,070,371, leaving a surplus on [illegible] tember 1, 1906, of 903,927, which is [illegible] 424 bales less than at the begin[illegible] of last season.

It is, therefore, a plain certainty [illegible] the crop year now begun has sta[illegible] with much less cotton to its credit [illegible] 1905-06. This decrease of 739,424 b[illegible] is about five weeks' consumption [illegible] our cotton during the months of J[illegible] and August, or the midsummer per[illegible]

Importance of the Chemist.

The world's electrical industry o[illegible] many steps in its evolution to [illegible] chemist, for without his work co[illegible] of the purity needed for the econo[illegible] cal transmission of the current co[illegible] not be had. Without him the mater[illegible] used to insulate the wires and prev[illegible] the current's escape, and the s[illegible] stances used in electric batter[illegible] would never have been found. To t[illegible] chemist are due the aniline colors a[illegible] many other coal-tar products, [illegible] abolition of which would comple[illegible] demoralize the arts and the indust[illegible] of the present. To the chemist are d[illegible] all the wonderful products of pe[illegible] leum and the gases which are bo[illegible] sooner or later to displace steam [illegible] the medium of obtaining po[illegible] through heat. Besides, he has revo[illegible] tionized medicine and thereby [illegible] longed the lives of millions. He [illegible] conquered pain with anesthetics [illegible] lessened the sum of human suffer[illegible] Great though his services have b[illegible] his work has only just begun, howev[illegible] and the marvels he will uncover in t[illegible] centuries yet to come will cast th[illegible] he has already revealed completely [illegible] the shade.

New Way to Make Steel.

According to a report which has b[illegible] reached this country from D. H. R[illegible] the Canadian commercial agent [illegible] Melbourne, Australia, the ordina[illegible] blast furnaces and converter is to [illegible] out of commission in the production [illegible] steel.

Two Australian inventors have d[illegible] covered a new process for the co[illegible] tinuous treatment of iron ore and d[illegible] clare that the results they ha[illegible] achieved are so successful that th[illegible] propose to apply for patents in th[illegible] country at once. It is called the Ba[illegible] kett-Moore process for directly co[illegible] verting iron ore into malleable iron [illegible] steel by a continuous system, claimi[illegible] a saving of 25 per cent. in the mas[illegible] facture.

The ore is simply concentrated by o[illegible] dinary methods, or, if it is magnet[illegible] it is separated electrically until th[illegible] pure oxide of iron is obtained. Th[illegible] oxide of iron is then passed throug[illegible] a revolving cylinder heated by wast[illegible] gases from subsequent operations, an[illegible] brought in the cylinder to a dull he[illegible]

It drops from the cylinder to a se[illegible] ond similar cylinder, and in the latte[illegible] it is brought into contact with th[illegible] deoxidizing gas, which is force[illegible] through and brought into contac[illegible] with the heated ore, which is the[illegible] converted into a pure iron. Accom[illegible] panied and protected by the deoxidizing gas, it is passed into a third cha[illegible] ber or melting hearth, where it fal[illegible] into a bath of molten iron and is co[illegible] verted directly into steel or balle[illegible] as malleable iron.

The inventors are claiming a [illegible] wonderful achievement, and prepa[illegible] to exploit their discovery through[illegible] the world. They claim a saving o[illegible] time and labor, the whole process b[illegible] ing automatic.

TUILERIES

We are showing the advanced designs in entirely new Silver Wares for the table.

We call special attention to the pattern named above. It is beautiful in design, medium weight and the finest production of the season.

We can supply you any number of pieces from half a dozen tea spoons to a complete service. Moderate in price.

Inspection invited. Ask to see the Tuileries.

MONTGOMERY BROS.
JEWELERS.
Spring Street at Third

Failing Sight
BETTER SEE
C. C. LOGAN, M. D.
The oculist who fits eyeglasses accurately. Proprietor of L. A. Optical Co. Removed to 415 S. Spring, second door from Angelus Hotel.

The easy payment plan gets you the —— best musical instrument at ——
FITZGERALD'S
113 S. Spring St.

Why pay $3 to $5 for eye glasses while we sell the genuine first quality periscopic (hollow ground) reading lenses for $1.00; or we will fit them in ten-year gold-filled frames, complete, for $1.50; satisfaction guaranteed. No extra charge for testing.
$1.00
FLEMING 441 South Broadway

ATTENTION, INVESTORS!

It is now possible for persons of moderate means to become interested in Central Business Property by investing in the Divided Ownership Bonds of The Trustee Company. The title is deeded in Trust, making it safe. The income is quarterly, making it profitable. The bonds are readily sold, without delay or trouble.
Permit us explain.
THE TRUSTEE COMPANY
Fourth and Spring Streets. Los Angeles

THE POLITICAL WATCH TOWER

The use of voting machines at the November election still hangs in the balance. The suspense of the situation is besprinkling with gray the head of County Clerk Keyes and is reducing his girth to an appreciable extent. The worst of it is that he will not know what course to pursue for two weeks; then he will have only about twenty days to make preparations for handling the ballots in the 264 election precincts of the county. The availability of the voting machines in the majority of the precincts of Los Angeles city depends upon the number of party and independent nominations that may be filed. If there are to be so many tickets as to exceed the capacity of the machines, the ballot of ordinary form must be used in all precincts.

Certificates of nomination by party convention are required to be filed with the County Clerk before the close of business next Saturday, and so far the Prohibition party is the only one that has come through with its certificate. The Democratic, Republican and Socialist parties are expected to file their certificates in a day or two, while the Non-partisan county organization, which nominates by petition, will have until the 17th inst., to file its application for a place on the official ballot. All other nominees by petition, whether individually or in groups, likewise have until this latter date to comply with the law, wherefore the County Clerk must wait until the 17th before he may know whether the machines are to be used or not.

Whether the county officials are preparing for the election without regard to the use of the machines. Election officers are being selected in the old way, under which more officials are required than would be the case were machines to be used. If it should turn out at the last minute that the voting machines are available some of these officers can be dropped.

Machines or no machines, the County Clerk will have a tremendous amount of work between the 17th inst. and November 6, the date of the election.

Only four weeks to the Republican City Convention and no slate in sight! Whither on the political sea may we be drifting? Less than three weeks between now and primary election day and no "dope" to guide the "boys" in the selection of delegates to the convention that is to name the Republican candidates for municipal office, and Walter Parker two thousand miles or so away! What sort of a game is this? Will the announcement of the candidates chosen by the Non-partisan City Central Committee galvanize the machine hosts into activity, or are they so certain of success that they are indifferent to the big independent movement that has been growing in these past few months? I must confess that it is all Esperanto to me.

I am informed by persons who know Walter Parker's attitude that he will not consider for a minute the indorsement of any non-partisan candidate for Mayor or for any other city office; that he prefers to face party defeat rather than to enter into an alliance that would crook party lines in the slightest degree.

There are signs, though, that members of the local Republican machine are waiting upon the city Democrats to find out that the latter insist upon putting a complete municipal ticket in the field and to have nothing to do with a non-partisan movement, thus making the opposition to the Republicans less and making it possible for the latter to win. Members of both parties have worked together before with somewhat similar aims, and it would not be unusual for them to do so again.

It is certain that an effort will be made in the Democratic City Convention to secure the indorsement of the non-partisan ticket. To forestall such action the machine workers of the Democracy are urged now to oppose the move and to stand firmly for the nomination of A. C. Harper for Mayor, together with a full Democratic ticket. "Tom" McCaffery and other Southern Pacific representatives in the Democratic ranks still smart from their defeat in the Democratic County Convention, which indorsed the non-partisan county ticket, and they are fixing up their forces to "get even" in the city convention by naming a complete party ticket, even if it should split the Republican organization—nay, for the very reason that it might.

Theodore Bell, Democratic nominee for Governor, has not given up the idea that he can make some votes in Southern California, despite the small gatherings that greeted him here last week. He is on his way south again, speaking at Santa Barbara tonight, at Ventura tomorrow evening, and he is billed to appear at the Soldiers' Home Saturday afternoon and at Venice or Ocean Park that evening. He will remain in this section of the State until the 19th inst., visiting Orange, San Diego, Riverside and San Bernardino counties, as well as Pasadena and other cities in this county.

Reports from the northern part of the State are that James N. Gillett, Republican nominee for Governor, is receiving wonderful support on his campaign tour. He has invaded Napa county, the home of his Democratic opponent, where, at a number of meetings, he was greeted with an acclaim that was surprising in view of the supposed popularity of Bell. Wherever he has gone, he has found that the mud-slinging of the opposition has served only to rally the Republicans more numerously. He makes a fine impression as a campaigner and his convincing arguments in support of his candidacy have been in strong contrast to the clap-trap indulged in by his adversary.

While Dr. W. A. Lamb's name may not appear on the Democratic ticket as candidate for Supervisor of the Third District, the name of no other candidate for the office will appear on that ticket. The Democratic faction that is controlled by the railroads and the race track insist upon indorsing Eldridge, the Republican nominee, but it is asserted by their party opponents that, if Eldridge be named to fill the vacancy, his name will not be certified to the County Clerk, wherefore there will be a blank on the ticket. There will leave the fight fairly between Dr. Lamb as an independent, and as the candidate of the non-partisan county organization, and the Republican aspirant.

THE WATCHMAN.

An Eye Insurance Policy.

Each package Murine Eye Tonic Insures Eye Comfort, Eye Health, Eye Beauty.

Colonist Rates.

The Southern Pacific will sell until October 15th, colonist tickets from the East to points, at greatly reduced rates. From Chicago the rate is $32; Omaha, $25; New Orleans, $30; St. Louis, $30, and from points all over the country on a similar basis. The cost of a ticket may be deposited at once with any Southern Pacific agent in California, and the ticket will be furnished to the passenger in the East, while these low rates are in effect. Inquire at city ticket office, 600 South Spring street, corner Sixth, or at Arcade depot.

THE MARK OF GOOD CLOTHES
KNOW US FOR BEST VALUES

Girls' Coats Tailor Made

We call attention to our choice assortment of girl's coats and reefers made in the very latest ideas of styles and the newest of fabrics, by men tailors.

Ages 2 1-2 to 16 years
Prices $5 to $15

Values that cannot be duplicated in any other store. These beautifully made coats will give the little girls the same trim, dressy appearance their older sisters have.

Harris & Frank (Inc)
LEADING CLOTHIERS
337-341 South Spring Street

Buster Brown For The Children

Smart, sensible footwear--Buster Brown shoes for the children.

They give the little fellows an air of style and distinction that can't be obtained by wearing ordinary shoes.

We show Buster Browns in tan Russia calf, white canvas and patent leather with mat top. They are made on a broad, comfortable last with heavy turned sole, spring heel and 4 large buttons.

Bring the boys in and let us show you how easy the fit and how swell the style.

$1.50 to $2.50.

We fill mail orders from all parts of So. California, Arizona and Nevada. Send us a request for self measurement blanks.

C. M. Staub Shoe Co.
Broadway, Cor. Third.

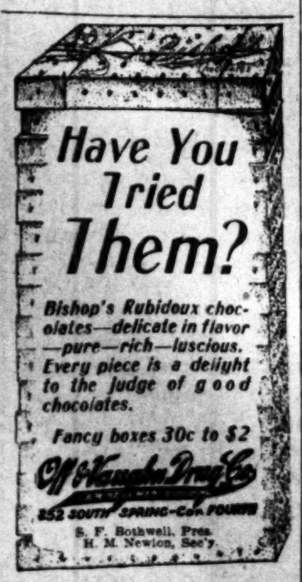

KODAKS
Photo Supplies
Artists Materials
Picture Framing
Developing
Printing and
Enlarging
HOWLAND & CO.
PHONES 211
410 South Broadway

J. W. Robinson Company
BOSTON DRY GOODS STORE
235-237-239 SOUTH BROADWAY

Dollar Corsets of the Royal Worcester make selling today at forty-five cents.

Cut Prices on **Porch Shades**

"Vudor" wood-slat screens let you turn the porch into a living room, or even a sleeping room—for, while their construction is such that plenty of light and air can enter, the sun's rays and the outsiders' gaze are excluded.

Stained brown or green. Roll up like a bamboo screen when not in use. Surprisingly durable.

4 ft. width now $2. | 8 ft. width now $3.50.
6 ft. width now $2.75. | 10 ft. width now $5.

(Third Floor.)

Quire of fine linen correspondence paper, with any two initials stamped in gold, eighty-five cents.

(Stationery Department, near elevators.)

Distinctively New **Dress Stuffs**

Every weave and every shade that has received fashion's stamp of approval is here—ours is a showing that any New York store might justly feel proud of.

A word today of some of the rich but quiet suitings for conservative dressers:

50-inch mixed suitings in all the correct color combinations, $2.25 yard.

46 and 48-inch grey suitings in indistinct stripes, checks and plaids, at $2 a yard.

48-inch greys with plaids in green, blue and red; exceedingly stylish and serviceable; $2.25 a yard.

44-inch French plaids; ultra-stylish stuffs for street suits, $1.25 a yard.

Big assortment of Tartan checks and plaids in every wanted weave; 42 to 48 inches wide, at $1.00 to $1.75 a yard.

Skinner Satin in the broadest variety of shades we have ever had. $1.50 a yard.

(Lining Dept., under Annex Skylight.)

225-7-9 S. Broadway — Coulter Dry Goods Co — 224-6-8 S. Hill St.

Another Wash Suit Sale Today

Linen Suits Worth $10 to $18.50 at $4.75

More good luck, in the kind of a bargain that won't be here long; of that you may be sure. Pure linen suits, white, pink, light blue, natural and light green; carefully and neatly embroidered, or finished with lace trimmings; both Eton and pony jacket styles, and thin white shirtwaist suits.

Linen Suits Worth $18.50 to $45 at $15

In general, the same styles and colors as those above, but with no pinks. Many of these suits are elaborately hand-emdroidered. White shirtwaist suits, also. Lose money? Of course we do; but we accomplish our object of having perfectly clean stocks to begin our autumn business.

New Brown Silks
And an Underpriced Black.

The express has just brought us more novelties in the extremely popular brown silks, punjab, louisine and taffeta are the weaves, designs are overshot Jacquards on checks. Tho they're strictly new and in the height of fashion, we ask only $1 a yard for these 20-inch silks.

You wouldn't hesitate to pay 85c for 19-inch white, ivory or cream taffeta would you? Well, we offer today a taffeta almost twice as wide, at less than double the cost of the 19-inch width. 36-inch taffeta in the above colors for $1.50 a yard. Looks like a worth-while offer, doesn't it?

Fall Exhibition of Applique Laces.

Type cannot express the beauty of design and finish that brings these autumn laces into uncommonness. They equal the new colored trimmings for marvels.

You'll find here bands and edges in Duchess, Princess Louise and silk Cluny combinations, allover festoons, galloons and medallions, nearly all separable. The Venise laces in festoon and crescent shapes, white and cream, are extremely artistic, while black silk guipures and appliques come in the same designs as the white and cream.

25c Batistes 10c Yard

Not new, but timely—this sale of printed batistes in every neat and fancy design, on white or colored grounds—dots, figures and stripes, at ten cents a yard instead of 25c. An excellent chance to secure materials to make up at your leisure, for these are staples.

Lily Cream

Why take less than the best when you can get the BEST by simply demanding LILY CREAM? Lily Cream won blue ribbon at the State Fair.

Pacific Creamery Co.
Los Angeles, Cal.

ANDERSON & CHANSLOR Co. GROCERS

Bread That is Good

We want you to try the bread that comes from the A. & C. Co.'s bakery—if you don't say it's the best you ever ate, we want to know—we want to give you back your money.

This bread is the home-made kind—it does not "dry out" like ordinary kinds—keeps moist, sweet and palatable for days. Comes fresh from the ovens daily—light, wholesome, appetizing, always the same, always good. 5 and 10c loaves.

SPRING·ST·426·428·430
PHONES·EX·38·

A New Idea

Salt and Pepper Shakers.

Cut glass shakers, with glass screw tops. Naturally, they will not corrode like metal tops. Specially priced at each

50c

H. F. VOLLMER & CO.
513-515 So. Broadway

H. JEVNE CO.

Jevne's Sausage Delicacies

The name Jevne stands pre-eminently for QUALITY in all food products. Our Delicacy Department offers a tempting array of the world's finest sausages—products about which there is no question of absolute purity and wholesomeness.

Appetizing sausage rings, links, veal loaf, and a host of others, indispensable for a quick, wholesome, delightful lunch.

Try our famous Shrimp, Lobster and Potato Salads—if you want something unusually tempting for warm weather.

Ask for our free catalogue

SMOKE JEVNE'S FINE CIGARS

208-210 S. SPRING ST—WILCOX BUILDING

White Linen Gibson Tie Price—$5.00

A cool and very stylish shoe for street wear. Made with welted sole and Cuban heel—graceful, substantial.

Wetherby-Kayser Shoe Co.
215-217 S. Broadway

IN BUYING GROCERIES.....

You couldn't do better than come here. You get "good goods" with us. Quality was always our hobby. We choose with scrutinous care. Le Marchand Sardines, Fancy Petit Pois, delicious Truffles, etc.

LUDWIG & MATTHEWS CO.,
Phones 550. 133-35 S. Main St.

LAMB'S DEPARTMENT MARKET 452 S BDY PHONE EX 398

CANNING SPECIALS

CLING AND FREESTONE PEACHES
BLACK HONEY FIGS
LARGE ORANGE YELLOW QUINCES
FANCY BELLEFLEUR APPLES, BOX, 90c

Friday We Will Present

with each cash purchase of 25c or more at the store a copy of one of Paul de Longpre's famous Rose Clusters—a beautiful work of art

Delicious Pastry

Cooked just as you like it—smoothly, evenly, and with a rich, brown crust—that is what you are sure to have if you use a CLASSIC GAS RANGE, as the oven temperature can be easily regulated. Ask about them.

CASS-SMURR-DAMEREL CO.
412-414 S. Broadway

HALF PRICE **PICTURE SALE** THIS WEEK
To Reduce Our Stock
Before Retiring From Business
The McCLELLAN-KANST CO., 111-113 WINSTON STREET Below Main between 4th and 5th

GOODYEAR RAIN COAT CO.
One-Half Off on Cravenettes 210 S. Broadway

KRYPTOKS single lenses far and near glasses without lines of two. 327 BROADWAY—Dr. Geo. A. Collins—THIRD ELEVATOR

$15 $20 $25 Hand-made Suits For the Tailor-made Man. Bowman & Co. 131 SOUTH SPRING ST

The Glenwood Range

A beauty in the kitchen is one of our artistic, handsome and efficient cooking ranges, the pride of the housewife's heart. If your range or cook stove is a poor baker, or doesn't burn right, have one of these fine ranges put in. The prices low and the satisfaction that you get will more than repay you. Over 4000 "Glenwoods" in use in Los Angeles and vicinity. See them before buying.

JAS. W. HELLMAN, 161 N. Spring: Phones: HOME A 9209 SUNSET MAIN 16

OPEN UNTIL 15

RELIGIOUS.

BROAD-GAUGE BAPTIST TALK.

Dr. Cressey Advises Not to Waste Any Ink.

Los Angeles Association in Session at Gardena.

Nine Missionaries Go to China and Japan.

The Los Angeles Baptist Association opened its session yesterday in the beautiful little church at Gardena, with every pew filled and the interior radiant with smilax and ferns and flowers.

Speaking of the handsome church building recalls the fact that it was erected under the pastorate of Rev. C. J. Hall, who, for eighteen months, was in charge of the flock, and his determination to have a decent church divided the people, part of whom became back-biters at Hall. There was an echo of this feeling in "the church letter," read at the opening of the association yesterday. The rules of the Baptists require this letter from each entertaining church. Among other things embodied in their welcome, the officers of the Gardena church had this paragraph:

"The building of a new church has been at the sacrifice of the spiritual welfare of the church body, but notwithstanding this, the church and Sunday-school have increased in membership and in attendance."

The results of Mr. Hall's work, however, have been to put the Gardena Baptists abreast with other progressive church organizations, and far in advance in Gardena, and they probably all think so now. Rev. L. H. Sherrill, who has succeeded Hall as pastor, said in his public address yesterday:

"We welcome you to this beautiful and commodious church building, one of the best, most convenient, most comfortable that can be found anywhere for the cost."

The Los Angeles Association includes representatives from thirty-eight churches, one-third of them being in the city, and they form an aggressive Christian body. They have no legislative powers whatever, and all their public acts simply reach the congregations as recommendations.

It is, in fact, such a free-and-easy body that all the visitors were offered the courtesies of the floor. But due notice was given that there would be no chance for unwelcome sensations on the part of ambitious speech-makers. Moderator Roseberry made the following announcement:

"Nothing will be permitted to be discussed upon the floor except such things as are stated in the programme, unless first presented to the proper committee."

BIG WASTE OF INK.

The annual sermon was preached by Rev. Dr. J. F. Cressey of the East Los Angeles Baptist Church. It was a broad and strong deliverance, exciting much favorable comment in that direction, and was greatly enjoyed for some of its fearless and salient points.

His text was, "Thy Kingdom Come," and the discussion of it turned upon the necessary breadth of Christian effort.

"From shallowness and narrowness, Good Lord, deliver us," said Dr. Cressey. "They are a shame and disgrace to God and Christianity. I have known Baptists who object to being called Christians, but want to be known only as Baptists. He who uses up a great deal of ink to write the word 'Baptist' in big letters, has very little left to write the word 'Christian,' even in very small letters.

"How little, how petty, how homicidal, how suicidal, are strifes between denominations. 'Ye are the light of the world;' in it not for what you can get out of it, but for what you can give to it.

"The greatest success of the church is a thing that cannot be counted—growth of the spiritual life. This will do more to roll up the membership than all the extensive machinery or the best eloquent sermons.

"The kingdom is in Christ; it is here, you and I are part of it, and yet the kingdom is to come. It will come fully, upon the coming of the King. Jesus had very little to say about when that should be. Paul said the gospel had been preached to every nation, but Paul's world was limited to the Roman empire; it is very different now. There are hundreds of millions who have not yet heard it, and it is not for me to know, and it would be presumptious to predict when the kingdom may come.

"It is my chief business and yours to so live that the gospel shall be spread, and the kingdom will come in its time, and in great glory."

At the opening of the afternoon session, Rev. J. Lewis Smith of Long Beach, delivered a brief spiritual talk on "The Model Church," and practically the entire afternoon was devoted to the reading of the "church-letters," which a good Baptist yesterday declared was a "great waste of valuable time." The letters, he said, are all stereotyped in form, with a rare exception, and could be summarized in fifteen minutes.

One of the exceptions yesterday was the letter of Temple Church, of this city. It was a characteristic statement of the peripatetic experience of Brother Burdette's church during the year, and of their final anchorage in the new Temple Auditorium. The statistical report shows that notwithstanding this shifting of quarters several times in succession the Temple Church last year increased from 359 members to a net membership of 682.

MISSIONARIES GO OUT.

As an evidence of the work the Los Angeles Baptists are doing in missions, the following missionaries went out for the foreign field this week, the farewell service having been held in the First Baptist Church on last Sunday: Rev. W. J. Clark, Mrs. W. J. Clark, P. R. Bakeman, Mrs. P. R. Bakeman, Rev. A. H. Page, Mrs. A. H. Page, Rev. J. P. Davies, Dr. Anna Corlies and Miss Rawlings. The party is divided between the China and Japan fields.

KEEP OFF THE GRASS.

The rarity of that something known as grass, in and about Gardena, brought out a pleasantry from Moderator Roseberry. To illustrate the point, he told a story of the boy who was asked to repeat the commandment that is expressed in four words, to which the boy promptly replied:

"Keep off the grass."

Last night addresses were delivered as follows: "The Model Church—Its Finances," Rev. J. E. Coombs; "America, in the Twentieth Century," Rev. H. Russell Greaves. The principal address of the evening was that of Rev. Dr. E. S. Northrop, under the title: "A World's Savior."

The sessions will continue through today and the meeting will close tonight with addresses by Rev. A. H. Smith, Rev. A. S. Phelps and Rev. A. M. Petty.

If You Want to Go East, C. Haydock. Agent Illinois Central R.R., 113 W. Sixth.

SPILLED MILK—OR WATER?

Woman Shop-keeper in Scuffle With Health Officer Is Threatened With Arrest.

Spilled milk, alleged watered, is to be cried over at a meeting of the Board of Health today.

The milk was spilled in a scuffle for possession of a pail between Dr. L. W. Young, live stock inspector of the Health Department and veterinary surgeon, and Mrs. Benjamin Berres, who, with her husband, keeps a little butter and egg store at No. 1504 West Washington street.

Mrs. Berres has been threatened with arrest on the charge of interfering with an officer, and has been notified to appear before the Board of Health today to answer to the complaint. In a letter from the board, Mrs. Berres is informed that if said complaint is sustained, her permit to sell milk will be suspended.

About six weeks ago Benjamin Berres was charged with putting water in milk. A complaint was issued and a warrant made for his arrest. Prosecuting Attorney Beebe had the complaint dismissed because there was practically no evidence against the man.

"We buy all our milk from the Belle Vernon dairy, and it is delivered to us in sealed bottles," said Mrs. Berres.

NAZARENES IN CONVENTION.

ELEVENTH ANNUAL ASSEMBLY IN MOTHER CHURCH.

Missionairies Tell of Progress Made in Mexico, East India and Elsewhere—Prophesies of the Future Growth—How Church Has Enlarged Since First Established.

Ringing hallelujahs greeted the missionary speakers at the Eleventh Annual Assembly of the Church of the Nazarene, which convened at the home church yesterday.

Prophesies of great and early growth of the doctrine of holiness in the Orient and Mexico brought forth the enthusiastic approval of representatives from twenty-eight congregations, which have been formed since the church was founded in Los Angeles, while the countenance of Dr. Phineas F. Bresee, general superintendent and first pastor, shone with benediction.

There were present delegates from the Association of the Pentecostal Church of New England, Pennsylvania and New York, with the idea of forming a union of churches of a holiness sentiment. The Rev. and Mrs. C. V. La Fontaine reported the success that greeted a tour to raise funds for the East India mission work of the church, which has taken over a school for widows, and will provide for 180 of them in Calcutta.

Favorable reports were heard of the work among the Spanish people of Southern California. This work has grown out of the spirit of one hundred Holiness Methodists, who organized as a church in 1894 in this city.

The hymns by the choir seemed to arouse a deep emotion which made those present seem like evangelists. During an earnest prayer by Dr. H. D. Brown of Everett, Mass., the amens of the congregation were uttered frequently. The next hymn closed with laughter and tears.

The first speaker of the evening was the Rev. A. B. Riggs of Lowell, Mass., and his address was filled with incidents of home and foreign missionary work. He told that the Association of Pentecostal Churches of New England had six missionaries in India. Rev. J. W. Goodwin, appointed president of the Missionary Committee, followed in an appeal for the strong men of the church to line up for active work as missionaries in their every-day life.

Sukoda Banarjee was the subject of special prayer. The church has received word that the caste advocates of India are seeking her life. Recently this little East Indian woman came before the Church of the Nazarene and found that her ideas of religion and their own were so similar that she returned to India as the special missionary of the church. Formerly she had opened a school for widows there, and returned to Seattle to secure funds to carry it on. After meeting with some success she started for San Francisco, when interrupted by the earthquake.

The little woman returned to the scene of her first life in America, and she and the Church of the Nazarene soon joined hands. In Los Angeles lived Sukoda Benarjee's first benefactor—Miss Josephine Holmes, president of the Indo-American League for the saving of the womanhood of East India, who first found and educated this East India woman when she had been cast out by her husband and family. Later Sukoda went over to the missionary societies of a northern city, but has now become a Holiness advocate endangered by her Christian effort to bring down caste prejudice.

The work of the Spanish mission was reported by Mrs. M. McReynolds, superintendent, who claimed 180 converts to the faith. Among the services of this branch are street meetings at the Plaza, where Sonoratown is reached.

A minister who had recently returned from Mexico told of the degraded condition of the peons and declared that Americans going to that country seemed to regard this class as did their former masters—material merely to secure wealth for themselves. He advocated sending converted Mexicans from Los Angeles as missionaries to their own people.

The afternoon meeting today will be devoted to the Deets Pacific Bible College, an institution of the church. At a mass-meeting tonight the union of the Church of the Nazarene and the Pentecostal Churches of the East will be discussed.

There are forty-five churches in the eastern association and they are represented here by Dr. J. N. Short of Cambridge; H. N. Brown of Everett, Mass., and A. B. Riggs of Lowell. The Nazarenes have a church also in Chicago. In order to effect a union, minor differences of faith in the two organizations will have to be reconciled, but Dr. Bresee believes that this can be accomplished.

The home camp meeting will open Sunday at the Church of the Nazarenes, and will probably be largely attended. It will be under the leadership of the Rev. C. E. Cornell, a Chicago evangelist.

NEW C. OF C. MEMBERS.

The directorate of the Chamber of Commerce yesterday elected the following-named members of the Chamber: C. R. Caudle, William A. Cooper, R. F. Goings, M. H. Goldsten, Frank D. Haddock, Homer Hamlin, George H. Letteau, Lowman Brothers, J. M. McFarland, Star Engraving Company, F. E. Robinson Company, Cochran & Ridenbaugh, Bueneman & Lipsey, Baverstock & Staples, Aristo Investment and Building Company, and W. W. Watts.

Paso Robles Hot Springs.

The wonderful medicinal springs of America on the Coast Line of the Southern Pacific midway between San Francisco and Los Angeles. Modern $100,000 bath-house for the scientific uses of mineral waters. Medical corps in attendance. New and commodious dining facilities. Swimming pool, delightful drives. Just the place to store up vigor and vim. Ask ticket agent, Southern Pacific Company, No. 600 South Spring st., corner Sixth.

SPECIAL TRIP TO SAN DIEGO.

MISSION CITY WILL BE SHOWN WITH CIVIC PRIDE.

Members of the Chamber of Commerce Have a Chance to Inspect the Natural Beauties of Town on the Bay and the Rush for Tickets Is Lively.

Members of the Chamber of Commerce are flocking in to take advantage of the excursion to San Diego, and more enthusiasm is being displayed over it than over anything the body has taken up since the Atlantic City project was first unfurled.

Monday the excursion was broached officially by the sending out of notices. Tuesday the members thought the thing over, and yesterday the replies began to come in. Over one hundred tickets were sold up to last night's closing time, and nearly every one of them was passed out during Wednesday. Indications are that several cars will be filled with happy Angelenos going down to inspect the beauties of San Diego.

The excursion has been arranged in collaboration with the San Diego Chamber of Commerce, and they promise that the city which sits by the bay will entertain the visitors in royal style. The San Diego committee having in charge the reception sends word that elaborate preparations have been made to take care of the fellow-boosters of California's advantages.

All members of the Los Angeles Chamber of Commerce and their families have been invited to go, and a special train on the Santa Fé has been secured. This will leave here Saturday at 8:15 in the morning. The first stop will be at Los Nietos, where a crowd of Whittier people will be in waiting to climb aboard. Then at Santa Ana another stop will be made to accommodate Santa Ana people who wish to take in the excursion.

A stop of twenty minutes will be made at Oceanside, and then the train will go through to San Diego without further stop, arriving there at 12:30.

On the train there will be lemonade and other light refreshments, but not enough to stifle the appetite, for the first thing on the programme after arriving in San Diego, is lunch.

The San Diego Chamber of Commerce will assume command at this point, and show the beauties and advantages of San Diego to the visitors. A trip around the famous harbor in special launches will be the initial move, and then a trip around the city in automobiles will follow.

Various other entertainments will be included in the programme, but the two trips to show off San Diego are the main parts of the show.

The special train will leave San Diego on the return trip at 6:30, arriving in Los Angeles at 10:30, but no one who wishes to remain longer need take the special. Tickets can be extended to return Monday or even later.

A special side trip to Tia Juana has been planned, and those who remain over Sunday will probably make up a party to take in this feature.

As a special inducement, Secretary Gurley announces that arrangements have been made with the weather man for a specially fine brand of weather, which is recommended as the best that San Diego puts up.

ACTIVE REALTY MARKET.

Sales of Good Homes in Fashionable Residence Districts and Also of Good Lots.

The following list of sales just closed by Althouse Brothers indicates the generally active condition of the real estate market:

D. T. Althouse sells to Nathan Tuttelman a two-story, 8-room stone and frame residence, No. 660 South Bonnie Brae street. The house is finished in antique oak with quarter sawed oak downstairs, and has rock maple floors above; bedrooms finished in ivory; walls paneled and papered; furnace and all modern improvements; grounds highly improved; lot 50x150 feet. New owner buys this for his permanent home; $7650.

M. Ingersoll sells to S. Read a seven-room modern bungalow on West Twenty-seventh street, just north of Adams street; lot 50x150 feet. New owner buys this place for his home; $4000.

Jesse F. Rorick sells to Jennie R. Barrere a two-story, nine-room frame residence, finished in weathered oak with hardwood floors, beamed ceilings, paneled walls, and with highly improved grounds; lot 50x116 feet. New owner buys this for a home; $6200.

D. T. Althouse sells to Augusta B. Seymour a seven-room bungalow, No. 3027 Normandie avenue. All modern improvements such as golden oak finish, hardwood floors, built-in seats, beamed ceilings, paneled walls. Lot 50x140 feet. New owner buys for a home; $4750.

Anna B. Borttger sells to Sarah Holsinger a six-room bungalow, No. 3100 Halldale avenue. Lot 50x148 feet. Finished in weathered oak with hardwood floors, built-in seats, beamed ceilings; $4100.

Arnold & Dodge sell to H. T. Eggers an unimproved lot on the west side of Normandie avenue, 300 feet south of Twenty-seventh street. Lot 50x142 feet. Mr. Eggers will improve with a modern residence to cost about $4350, which will contain all the modern improvements and will be built for investment; $2300.

Frank Schoenrock sells to B. Bogart a six-room bungalow, No. 2953 Hobart boulevard, containing all modern improvements such as hardwood floors, beamed ceilings, paneled walls, built-in seats; lot 50x150 feet. Bought for a home; $4300.

Frank Demond sells to Ida B. Gray an unimproved lot on the west side of El Molino street, 200 feet south of Ninth street; lot 50x128 feet. Mrs. Gray will improve this lot with a modern eight-room, two-story frame residence to cost about $5500, and it will contain all modern improvements; $2000.

F. A. Bowes sells to J. B. Barber an unimproved lot on the east side of Normandie avenue, 250 feet south of Ninth street; lot 50x123 feet. Mrs. Barber will improve this lot with a modern nine-room, two-story frame residence to cost about $6000, for a home; $1500.

Althouse Brothers and Arnold & Dodge sell to A. R. Dean an unimproved lot on the west side of Manhattan Place, 250 feet north of Linden avenue; lot 50x150 feet. New owner will improve with a modern ten-room residence to cost about $10,000 for a home; $1600.

F. L. Blumer sells to Ida B. Gray an unimproved lot on the southwest corner of Ninth and Fedora streets; lot 50x128 feet. New owner will improve with a modern nine-room residence, to be finished in slash grain Oregon pine with hardwood floors, furnace, etc., to cost about $6500; $1800.

Althouse Brothers and Arnold & Dodge sell to J. J. Fostler an unimproved lot on the southwest corner of Western and Fourth avenues; lot 60x150 feet; $2060.

J. H. Braley sells to Dr. O'Leary the northeast corner of Ninth and Bonnie Brae streets; lot 150x95 feet, improved with a nine-room residence. The purchaser contemplates erecting in the near future a $100,000 fireproof apartment building; consideration for the lot $22,500.

WHAT JOY THEY BRING TO EVERY HOME

as with joyous hearts and smiling faces they romp and play—when in health—and how conducive to health the games in which they indulge, the outdoor life they enjoy, the cleanly, regular habits they should be taught to form and the wholesome diet of which they should partake. How tenderly their health should be preserved, not by constant medication, but by careful avoidance of every medicine of an injurious or objectionable nature and if at any time a remedial agent is required, to assist nature, only those of known excellence should be used; remedies which are pure and wholesome and truly beneficial in effect, like the pleasant laxative remedy, Syrup of Figs, manufactured by the California Fig Syrup Co. Syrup of Figs has come into general favor in many millions of well informed families, whose estimate of its quality and excellence is based upon personal knowledge and use.

Syrup of Figs has also met with the approval of physicians generally, because they know it is wholesome, simple and gentle in its action. We inform all reputable physicians as to the medicinal principles of Syrup of Figs, obtained, by an original method, from certain plants known to them to act most beneficially and presented in an agreeable syrup in which the wholesome California blue figs are used to promote the pleasant taste; therefore it is not a secret remedy and hence we are free to refer to all well informed physicians, who do not approve of patent medicines and never favor indiscriminate self-medication.

Please to remember and teach your children also that the genuine Syrup of Figs always has the full name of the Company—California Fig Syrup Co.—plainly printed on the front of every package and that it is for sale in bottles of one size only. If any dealer offers any other than the regular Fifty cent size, or having printed thereon the name of any other company, do not accept it. If you fail to get the genuine you will not get its beneficial effects. Every family should always have a bottle on hand, as it is equally beneficial for the parents and the children, whenever a laxative remedy is required.

"Sun" Money Savers

Here are a few of the money saving specials the "Sun" offers its mid-week patrons. Every item mentioned is a splendid value—there's quality in every article offered, and the prices are rock bottom. Better see the "Sun" this week—you've had no better opportunity to save money for a long time.

$1.49 Buys a $3.00 Suit Case

When this sale commenced we had 50 of these suit cases. There remains but a few. Selling has been very brisk. If you want one we advise you to come early.

This is a regular size, olive green Karatol suit case. Has two outside straps with buckles, two brass catches, and brass lock. Has straps inside, linon lining, and stuffed leather handle. On sale this week at "Sun" Stores Nos. 1 and 3. Price, $1.49. You cannot duplicate this suit case anywhere for less than $3.00.

Rubber Sponges

Odd shapes at 30c

An assortment of odd shapes in rubber sponges are offered at Store No. 3 at 30c each. They are A1 in quality.

Waterproof Cases

Waterproof wash rag cases, 25c to $1.00.

Water sponge cases, 50c to $1.00.

Waterproof toilet rolls, $1.25 to $3.00.

They have silk exteriors with rubber sheeting inside. The patterns include many of the latest plaids. Inspect the new shipment at Store No. 3.

Handy Purse

Specially made for small change. Has separate sections for dimes, nickels and quarters. Straps on the belt. At "Sun" Stores Nos. 1 and 3, 25c and 50c each.

Euthymol Tooth Paste, regularly 25c; our price.....15c
Jayne's Vermifuge, regularly 35c; our price.....30c
Eskay's Food, regularly 50c; our price.....25c
Hunyadi Water, regularly 25c; our price.....25c
Imperial Granum, regularly 75c; our price.....65c
La Blache Face Powder, regularly 50c; our price.....35c
Milk Weed Cream, regularly 50c; our price.....40c
Pears' Violet Powder, regularly 25c; our price.....20c
Ricksecker's Skin Soap, regularly 25c; our price.....20c
Lactated Food, regularly 50c; our price.....40c
Murine Eye Remedy, regularly 50c; our price.....40c
Orangeine Powders, regularly 25c; our price.....20c
May's Hair Health, regularly 50c; our price.....40c
King's Cod Liver Oil, regularly $1; our price.....75c
Nestle's Food, regularly 25c; our price.....20c
Radway's Liver Pills, regularly 25c; our price.....20c
Lola Montez Cream, regularly 75c; our price.....65c
Lyon's Tooth Powder, regularly 25c; our price.....15c
Petit's Eye Salve, regularly 25c; our price.....20c
Packer's Tar Soap, regularly 25c; our price.....15c
Mellinis Food, regularly 75c; our price.....55c

No. 1—Cor. Second and Broadway.
No. 2—328 South Broadway.
No. 3—Cor. Second and Spring.

The Sun Drug Co.

Mail Order and Wholesale Department, 324 So. Los Angeles street.

No. 4—Cor. 6th and Broadway.
No. 5—Cor. Temple and Belmont.
Pasadena. Riverside. Redlands.

JEFFERSON ST. PARK

On West Jefferson and Arlington Streets, 20 Minutes Ride on the West Jefferson Street Line

What's What in Los Angeles

If you have only a small amount to invest in Real Estate you feel like making doubly sure that it will be a safe, profitable investment; you can't afford to take chances. We ask you to consider

JEFFERSON STREET PARK

on just this basis, and we want to back up OUR judgment with the conclusions of a careful investigation on YOUR part. Go out and see the tract, size it up in every possible way, and you can't help but agree that it is the best moderate price tract in Los Angeles, with unsurpassed improvements and the largest profit-making certainties to be found anywhere in the city. LET US SHOW YOU.

CENTER OF PROFIT-MAKING

Lots $575 up One fourth cash, balance six, twelve and eighteen months. For maps and full information see owners' representatives,

Ben N. Powers, 234 Byrne Building, Home 3041
G. G. Johnson, 204-205 Bryson Building, Home 180
Arthur W. Kinney Co., 119 Merchants' Trust Bldg., Home 402 Ground Floor Main 3233

Beautiful Teeth

That won't fall out of your mouth. SOMETHING ENTIRELY NEW.

The wonder of the twentieth century—that you can eat with as much ease as with your natural teeth. Call and see them. Shown and demonstrated free. No charge for demonstration.

Set of Teeth $5.00
Best Teeth (S S white) $8
Gold Fillings $1.00 up. 22 K. crowns $5.00. Silver Fillings $1.
Painless extraction 50c.
TEETH EXTRACTED PAINLESSLY.
All work done by expert, gentlemanly licensed operators of middle age. No boys or students.

Pacific Dental Co.
328½ South Spring.
Over Christopher's.
Open Sunday forenoon and evening.

Los Angeles Office of THE San Francisco Chronicle
RAMONA BOOK STORE
516 South Broadway
—TELEPHONE HOME 1978—
Advertisements and Subscriptions Received
W. M. HINCKLEY - - - Dealer

Edison Phonograph
$10, $20, $30, $50
New Gold Moulded Records 35c; no scratch; will play 2000 times. Easy payments.
EDISONIA TALKING MACHINE CO.
303 S. Main St., Los Angeles. Home 2483

The Largest Desk House on the Coast
R. D. BRONSON DESK CO.
542 So. Spring st.

HARDESTY'S MEXICAN Vanilla The Best yet kind

ROCK AND MALT
$1.00 Full Quart
STAR WINE AND GROCERY CO.
315 W. 5th st., Bet. Broadway and Hill
Phones: Main 2785, Home 1059
Prompt Delivery. No Bar.

Labor Saving Office Appliances
—The Globe-Wernicke Filing Systems—
Grimes-Stassforth Stationery Co. MOVED TO 232-234 S. Spring St.

"READY AND RIGHT"
THE NEW CLOTHING
On Sale at the
Silverwood Stores

Best Set of Teeth $5.00
YALE
Home Phone 841
448½ S. Broadway
DENTISTS
Open evenings till 8:30; Sundays, 9 to 12

FASTIDIO HAVANA CIGAR

DO IT NOW
Buy a Buck Steel Range
We are Sole Agents Here
Henry Gugel
518-520-522 S. SPRING ST.

Closing out clothing stock of Jones & Meyer at
THE MAY CO.
460 South Spring Street

Gophir Diamonds
All rings, pins, brooches, studs, cuff buttons, etc, formerly sold from $1.50 to $4.50, while they last
10c
GOPHIR DIAMOND CO., 421 So. Broadway

THURSDAY, OC

EVENTS

GIVING up all plans for ate wedding this wi Edith Meusel, daughte and Mrs. Charles Meusel of and Oliver R. W. Robinso city, were quietly married noon at the home of th mother, Mrs. L. A. Robinso Francisco street.

The young people had n to be married so soon, but t they would wait no longer the ceremony which sur friends was conducted. R Park officiated. Only imme tives were present. The ho tractively decorated for service by interested friend bride and groom exchange neath a canopy of aspar Back of them was a mass o in which scarlet carnation making a charming White dahlias and pink ated the other rooms. The rendered by Mrs. L. A mother of the groom, a Petronel Stickney. It i wedding march from and Mendelssohn's and "O Me" during the ceremony wedding breakfast was s bride, who is a handsome blonde type, wore a beau pearl gray cloth with hat to match, and carried whi The couple left yesterd north, where they go for a honeymoon, after which th their home at No. 919 street.

Visits Mrs. Hooker.

Mrs. Jira D. Cole of Ch guest of Mrs. John D. Ho 338 West Adams street month or so. Mrs. Cole a Los Angeles woman, an membered by her many leading vocalist of this ci Los Angeles in 1894 and time has been residing in Philadelphia, devoting h most successful musical was the second director Clef Club, which was i year at that time, and a cess she made of the She has mothered many ing vocalists of this ci brought many of them them their first start. pects to make this city her friends are planning her soon.

Mrs. Salisbury's Tea.

Mrs. S. S. Salisbury with an informal tea on ernoon at Horel Ingraham Ingraham street for the the different sections of

MISS FANNY D
who has just returned Colorado Springs, w to study music.

Work Guild, of which a The women interested now so well under wa preparing for the first materials, which is to November 3.

To Entertain Bridge Cl

Mrs. Morris Albee of Twenty-third street will a delightful luncheon t bers of a bridge whist afternoon the guests w ing that fascinating ga The luncheon table wi with ferns and scarlet place cards are dainty with hearts, spades and with satin bows. Mem be present include: Mm ter, E. H. Garrettson, ney, Wilson, Pauley, H Vollmer, F. A. Sutton, son, and substitutes a E. Dunn and E. T. Pe

West Side Bridge.

Mrs. William H. Stea members of the West S at the home of Miss The first prize for poin painted cake plate an Mrs. A. J. Prosser. Th that for honors, was painted plate and wa Lucia E. Warner. ments were served an were: Mmes. McFarla Dudley, J. B. Harriso Harold C. Fisher, A. Smith, Wiley J. Rous Lucia E. Warner, Wi ber, Fitzgerald and Lindsay and Helen B

Leave for East.

Mr. and Mrs. H. Mr. and Mrs. C. O. C days ago for an easte ing to be gone abou They will go directly t visit all points of in way.

From Santa Barbara.

Interesting arrivals geles are Miss Carm Montecito and Franc the well-known New whose engagement w nounced, who came d Barbara the first of the tomobile with a party bride-elect is a da Thomas R. Dibblee. the old land owners i is well known in the derhill is prominen has a wide reputati enced whip.

At "Accacia Nook."

One of the enjoyab week, socially will b be given this evenin Mrs. Harry Dow Ki "Accacia Nook," Col is to be on the gro home and a number sicians are to take p programme. The la luminated with Japa a stage has been punch bowl.

EVENTS IN LOCAL SOCIETY.

GIVING up all plans for an elaborate wedding this winter, Miss Edith Meusel, daughter of Mr. and Mrs. Charles Meusel of Pasadena, and Oliver R. W. Robinson of this city, were quietly married yesterday noon at the home of the groom's mother, Mrs. L. A. Robinson, No. 919 Francisco street.

The young people had not planned to be married so soon, but they decided they would wait no longer and so the the ceremony which surprised the friends was conducted. Rev. L. G. Park officiated. Only immediate relatives were present. The home was attractively decorated for the simple service by interested friends and the bride and groom exchanged vows beneath a canopy of asparagus ferns. Back of them was a mass of sprengerii, in which scarlet carnations mingled, making a charming background. White dahlias and pink roses decorated the other rooms. The music was rendered by Mrs. L. A. Robinson, mother of the groom, and by Miss Pearl Stickney. It included the wedding march from "Lohengrin" and Mendelssohn's and "Oh, Promise Me" during the ceremony. Later a wedding breakfast was served. The bride, who is a handsome girl of the blonde type, wore a beautiful suit of pearl gray cloth with hat and gloves to match, and carried white blossoms. The couple left yesterday for the north, where they go for a few weeks' honeymoon, after which they will make their home at No. 919 Francisco street.

MRS. WILLIAM H. STEARNS, who was hostess at a pretty party given to a bridge club.

Visits Mrs. Hooker.

Mrs. Jira D. Cole of Chicago is the guest of Mrs. John D. Hooker of No. [illegible] West Adams street for the next month or so. Mrs. Cole was formerly a Los Angeles woman, and will be remembered by her many friends as a leading vocalist of this city. She left Los Angeles in 1894 and since that time has been residing in Chicago and Philadelphia, devoting herself to a most successful musical career. She was the second director of the Treble Clef Club, which was in its second year at that time, and a great success she made of the organization. She has mothered many of the leading vocalists of this city and has brought many of them out and given them their first start. Mrs. Cole expects to make this city her home, and her friends are planning to entertain her soon.

Mrs. Salisbury's Tea.

Mrs. S. S. Salisbury will entertain with an informal tea on Friday afternoon at Hotel Ingraham at No. 1046 Ingraham street for the presidents of the different sections of the Needle-work Guild, of which she is president. The women interested in this work now so well under way, are already preparing for the first ingathering of materials, which is to take place on November 2.

MISS FANNY DILLON, who has just returned home from Colorado Springs, where she went to study music.

To Entertain Bridge Club.

Mrs. Morris Albee of No. 1229 West Twenty-third street will entertain with a delightful luncheon today for members of a bridge whist club and in the afternoon the guests will enjoy playing that fascinating game.

The luncheon table will be decorated with ferns and scarlet carnations and place cards are dainty affairs decorated with hearts, spades and clubs and tied with satin bows. Members who will be present include: Mmes. N. K. Potter, E. H. Garrettson, Arthur Kinney, Wilson, Pauley, Hutchison, H. F. Vollmer, F. A. Sutton, Theodore Simpson, and substitutes are Mmes. Will E. Dunn and E. T. Pettigrew.

West Side Bridge.

Mrs. William H. Stearns entertained members of the West Side Bridge Club at the home of Miss Helen Bushnell. The first prize for points was a hand-painted cake plate and was won by Mrs. A. J. Prosser. The second prize, that for honors, was also a hand-painted plate and was won by Mrs. Lucia E. Warner. Dainty refreshments were served and those present were: Mmes. McFarlane, Hammond, Dudley, J. B. Harrison, F. H. Jones, Harold C. Fisher, A. J. Prosser, J. C. Smith, Wiley J. Rouse, J. G. Hanst, Lucia E. Warner, William G. Schreiber, Fitzgerald and Misses Arabella Lindsay and Helen Bushnell.

Leave for East.

Mr. and Mrs. H. E. Kennard and Mr. and Mrs. C. O. Canfield left a few days ago for an eastern trip, expecting to be gone about three months. They will go directly to New York and visit all points of interest along the way.

From Santa Barbara.

Interesting arrivals here in Los Angeles are Miss Carmelita Dibblee of Montecito and Francis T. Underhill, the well-known New York club man, whose engagement was recently announced, who came down from Santa Barbara the first of the week in an automobile with a party of friends. The bride-elect is a daughter of Mrs. Thomas R. Dibblee, widow of one of the old land owners of California, and is well known in the North. Mr. Underhill is prominent in club circles and has a wide reputation as an experienced whip.

At "Accacia Nook."

One of the enjoyable events of the week, socially will be the musicale to be given this evening at the home of Mrs. Harry Dow Kirk at her home, "Accacia Nook," Colegrove. The affair is to be on the grounds of the Kirk home and a number of prominent musicians are to take part in the musical programme. The lawn will be illuminated with Japanese lanterns and a stage has been erected. At the punch bowl, Misses Harriett Dunbar, Mary Squires, and Daisy Schloesser will preside. Mr. and Mrs. Kirk will be assisted by Mr. and Mrs. Seward Cole, Mr. and Mrs. Cameron D. Thom, Miss Nell Lockwood, Miss Castanien, Mrs. Earl Richardson, Mrs. Howard Wood and Mrs. Frank Cambern.

Birthday Banquet.

A dainty birthday banquet was given last night at the Angelus to H. H. McCord of the firm of H. H. McCord & Co., owners of the townsite of Searchlight, Nev.

The banquet was given by Mrs. E. K. McCord, mother of the guest of honor. The banquet room was beautifully decorated, and plates were laid for eighteen guests, principally employés of the company.

Among those present were: Maj. and Mrs. J. J. Ibbottson, Frank Crooks, J. L. Watts, Mr. and Mrs. F. C. McArthur, Miss Lura Stuart, Miss M. Bare, Miss Mix, J. L. Gray, Mr. and Mrs. E. K. McCord.

Ruskin Club Tea.

The Ruskin Art Club are planning to entertain with an informal tea in their club rooms the last Thursday of the month. This is the first social affair of the season for this club, whose social side is always an important part of the year's work.

Miss Patch Is Bride.

An interesting wedding solemnized quietly was that of Miss Lucille A. Patch, lately assistant secretary of the Y.W.C.A., and George T. Barnes, a lawyer of Oklahoma City. The ceremony took place yesterday at the residence of the Rev. W. C. Clatworthy of No. 1415 Vermont avenue, and was very quiet owing to the death of the bride's sister recently in Paris, where she went as international secretary of the Y.W.C.A. The bride was gowned in a becoming frock of white silk trimmed with real Paris lace and carried a large bouquet of white carnations.

After a tour through California, the couple will go to Oklahoma City to make their home. The bride is well known here in connection with her work in the Young Women's Christian Association, and takes with her the well wishes of a host of friends.

Mrs. Park's Luncheon.

Mrs. Harry L. Park of No. 1705 Harvard Boulevard will entertain today with a luncheon in compliment to Mrs. Trippett and Mr. Burton, who is here on a visit from Iowa. The table will be attractively decorated with pink and white carnations and maidenhair ferns, and places will be marked with hand-painted poinsettias, the clever work of the hostess. Beside the hostess and guests of honor, there will be present Mmes. Mark W. Rice, Tompkins, Murdoch and Robert Hain.

Miss Hanniman to Wed.

Announcement is made of the approaching wedding of Miss Fannie B. Hanniman, of No. 627 Gladys avenue, and Frank D. Carroll, the ceremony to take place at the home of the bride's parents, Mr. and Mrs. H. Schryer, this evening. When they return from a short wedding tour, they will be at home at No. 648 Austin street.

Miss Dillon Home.

Miss Fanny Dillon, daughter of Mr. and Mrs. Henry C. Dillon of Benton boulevard, returned home a few days ago from Colorado Springs, where she has been studying music with a New York teacher.

Miss Dillon is a brilliant pianist and is planning to entertain a large company of friends with a musicale soon at her home. A few months ago she gave a musicale, which will be remembered as one of the most enjoyable of musical affairs, and the programme at this time was almost entirely given by the young host herself.

Miss Searl's Affair.

Miss Eva Searl entertained with a dancing and finch party on Monday evening in honor of her brother-in-law and sister, Mr. and Mrs. William Marr, of Chicago, who are here to visit relatives. The affair was given at the home of Mr. and Mrs. George W. Myer, of No. 1623 Champlain Terrace, where decorations of roses and smilax were effectively displayed.

After the supper announcement was made of the engagement of Miss Searl to Alfred T. Howard, the wedding to take place December 17. Guests were Mr. and Mrs. O. J. Eckley, Mrs. A. L. Hodges, Miss Sarah F. Adams, Miss Sadie Howard, Miss Mabel Benson, Miss Emily Smalley, Frances Deltrixhe, and Messrs. Alfred T. Howland, Lambert Deltrixhe, Fred Weldon, Albert Westmoreland and James Hodges.

MRS. GEORGE T. BARNES, a charming bride of yesterday.

THE Scott System FINE CLOTHING
MEANS the embodiment of all that is BEST in the art of men's ready-to-wear clothing
SNAPPIEST STYLES
NOBBIEST PATTERNS
FINEST WORKMANSHIP
Scott Bros 425-427 So. Spring St.

For Miss Lapham.

Mrs. Harry Harper of No. 2129 South Los Angeles street was hostess yesterday afternoon at a cup and saucer shower given for Miss Elise Lapham, who is soon to become the bride of Harry L. Ferguson of Cleveland, O. Ferns were used in decorating the rooms and dining-room, places were marked with cards ornamented with ballet girls. After the presentation of the dainty gifts, the company was entertained with guessing games. The guests were Mmes. Barzen and Sabin of Pasadena, J. H. Lapham, W. L. Haight, M. G. Eager, M. M. Janes, Albert F. Lister, Read, John Blatt of Cincinnati, Will Ward, Douglass Campbell, Winifred B. Rogers, Frank Mahouse, Will Reeves and Misses Mabel Read, Mamie Blatt and Mildred Lapham.

Notes and Personals.

Mr. and Mrs. Leon F. Moss and Mrs. W. P. Smith have returned from an outing in Brookdale, near Santa Cruz. Mr. and Mrs. Smith have moved to their new residence, No. 1235 Westlake avenue.

Mrs. William L. Abbott of San Francisco is visiting her sisters, Mrs. James L. Moore and Mrs. C. O. MacVean, of No. 2413 Juliet street.

Dr. C. G. Stivers expects to leave on Saturday for a six weeks' eastern trip, visiting eastern hospitals and post-graduate schools in Chicago and New York.

Mr. and Mrs. Uldrich Joseph Marchand have sold their home on Raymond avenue and are at Hotel Pepper for the winter.

Mrs. S. Lazard and her daughter, Mrs. L. Lewin, of No. 657 Westlake avenue, have changed their days at home from the first to the second Fridays of the month.

Mrs. A. Jacoby will be at home to her friends at No. 663 Westlake avenue, on the second instead of the first Fridays of the month.

Robert Mushet and Ernest Allen left Sunday morning for an extended trip north.

Mr. and Mrs. Francis Lee Chauvan, formerly of St. Paul, Minn., have recently located in Los Angeles.

Dr. and Mrs. D. A. Thieme of No. 251 West Forty-second street, are spending a few weeks on their ranch in the northern part of the State.

Mrs. E. H. Underlein and son, Max Underlein, leave on the steamer Roanoke for San Francisco, tonight. They expect to be gone two weeks, and will pass the time visiting in San Francisco and other bay cities.

Mr. and Mrs. Lee Chamberlain and family have returned to their home in this city after passing the summer at Brighton Beach. Mrs. Chamberlain will be at home on Fridays in October at No. 401 North Vermont avenue.

WOMEN'S CLUBS.

Ruskin Art's Opening.

The Ruskin Art Club opened its new year informally yesterday morning in Blanchard Hall with a few preliminary remarks by the president, Mrs. J. W. Hendrick, and a discussion of art in Paris under the leadership of Mrs. W. H. Housh. Mrs. Housh took for her special topic "The Origin and History of Art in Paris," and in presenting the subject she was assisted by Mrs. R. B. Ashley. Miss Wadleigh gave "Book Notes on Present Day Art in Paris," and Mrs. Philip Newmark closed the meeting with the reading of a short poem on the life of Paris. Next week the subject of Parisian art will be continued.

Wednesday Morning.

The Wednesday Morning Club held the first meeting of the new year yesterday, Mrs. W. L. Pitkin presiding. The programme was opened with a piano duet by Mrs. F. B. Sturge and Mrs. E. D. Park. The report of the relief committee, given by Mrs. Owen McAleer, was followed by the president's address. Vacation notes were given by Mrs. Philip Gerhardy, Mrs. La Grange, Mrs. H. H. Harrison and Mrs. A. C. Gower. Music closed the morning's session and the afternoon was devoted to section work.

COW NOT TO BLAME.

Town Lots Crowd Her from City's Borders and Milk Prices Rise as a Forced Consequence.

Blame not the lowing kine for the rise in the price of milk. Neither cast the odium of the noisy peddler who clatters up the street at the most unearthly hour of early morning and slams a bottle of the lacteal fluid down on the back porch. Rather place the onus where it is said to belong, upon the real estate man who goeth forth far into the surrounding countryside and maketh town lots to grow where once flourished the alfalfa that was the fount of the city milk supply.

The perpendicular jump in the price of milk from 8 cents to 10 cents a quart, effective October 1, is due to the fact, according to a leading dairyman, that so many dairy ranches have been cut up into city lots and home acres, wherefore, the numerous large herds of cows that supply Los Angeles with milk have been crowded far away from the city, greatly increasing the expense of transporting the fluid to Los Angeles.

For the same reason, it is said, the price of feed has advanced materially, causing the dairymen to raise their prices to the wholesaler and retailer, who, in self-protection, have been obliged to ask more from the consumer. It is reported that milk is sold at the dairy farms at from 16 to 18 cents a gallon. Retailed at 40 cents a gallon, it is declared that the margin of profit is not excessive in view of the expenses attending the handling of the product.

FOURTH DAY OF OUR FIRST BIRTHDAY SALE 1905 1906

Consolation Values for Thursday

You'll be here Thursday of course to look at the numbers posted up. Maybe you'll be disappointed. We hope not. But if you are you'll not be disappointed in the bargains that we've prepared for that date by way of consolation.

Notice some of them below. Not all are advertised here. Many of the best and biggest bargains do not get into the papers. Be on hand early.

FANCY SILKS 39c
Taffeta and louisine weaves; in small figures, checks and stripes; desirable colors; values to 65c a yard. Thursday at 39c.

The 5th Street Store
BROADWAY COR. FIFTH ST.

SUITINGS.
54-inch rainproof suitings in herringbone effects; also heavy Sicilian mohairs; new browns, greys and blues; values to $1.35 a yard. Thursday at $1.09.

$6.50 WALKING SKIRTS $4.75
Women's beautiful new fall skirts in plain black, blue, brown, plaids and checks; plaited, gored and circular and strapped and stitched; trimmed with folds; all sizes, $6.50 value at $4.75.

$12.50 TOURIST COATS $8.98
New fall tourist coats in fancy mixtures and plaids; flat or turnover collars trimmed with velvet and braids; fancy sleeves, patch pockets; 7-8 length coats; worth up to $12.50. Choice at $8.98.

MISSES' $10.00 COATS $7.98.
Handsome fancy mixtures in misses' good length coats. Have flat or turnover collar inlaid with broadcloth or velvet and trimmed with soutache or diamond braids and buttons; all sizes. $10.00 values at $7.98.

$25.00 FALL SUITS $19.50.
Prince chap, semi-fitting, Etons and box coat suits for women; silk and satin lined jackets; trimmed with strapping, silks and braids; skirts are gored and plaited and trimmed with strapping and braids and buttons; plain colors and shadow plaids and checks; all sizes. Values to $25.00.

Four Ingrain Rug Bargains
Heavy reversible wool ingrain rugs in new patterns and colorings.
$6.50 7½x9 rugs $5.48
$7.50 9x9 rugs $6.48
$8.50 9x10½ $7.48
$9.50 9x12 rugs $8.48

$15.00 RUGS $10.48
Tapestry Brussels rugs; size 9x10½ feet; swell oriental and floral designs; splendid wearing rugs; worth $15.00.

$10.50 WOOL RUGS $8.75
Reversible wool pro-Brussels rugs; size 9x19½ feet; new patterns and colors; excellent rugs; easily worth $10.50.

$2.00 LAWN AND MULL WAISTS 98c
Women's handsome lawn and mull waists in dozens of dainty styles; all good materials; waists with long or short sleeves; all well made and good fitting and worth up to $2.00 each. Thursday at 98c.

WOMEN'S $5.00 LAWN WAISTS $2.48
About three dozen lawn waists and a few mulls in the lot; long and short sleeves; dainty attractive waists; worth up to $5.00. Thursday, your choice, at $2.48.

$1.50 BLANKETS 98c PAIR.
Soft twilled cotton blankets in 11-4 size; gray, tan or white; have good fancy borders.
$2.50 WHITE BLANKETS $1.98 PAIR.
Soft, white 10-4 half wool blankets with pretty pink or blue striped borders.
$5.00 WOOL BLANKETS $3.98 PAIR.
Soft, white grey 11-4 wool blankets with pretty borders. Good warm blankets.
$2.00 BED COMFORTS $1.48.
Soft white cotton comforters with fancy figured silkoline covers; hand knotted comforts.
50c BABY BLANKETS 25c
Fancy crib blankets in neat checks, plaids and pretty colors; some with silk binding.
$4.00 GO-CARTS $2.98.
Adjustable steel frame go-carts; wood backs and large rubber tire wheels.

BASEMENT BARGAINS.
Continual underpricing on dependable goods keeps this department busy all the time.
25c Butcher Knives, 15c.
25c "1847" Silver Polish at 19c.
35c Blue and White Salt Box, 25c.
6 bars of Babbit's Laundry Soap, 23c.
35c Padded Sleeve Boards, 29c.
25c Good Grass Shears, 19c.
TWO LOTS SAUCE PANS
Good tin sauce pans, in two styles and four sizes.
Lot 1, 3-quart size at 5c.
Lot 2, 2, 3 and 4-quart size, worth 15c, 18c and 20c; made of heavier tin, choice at 10c.
Granite sauce pans, 4-quart size at 22c.

These on Fourth Floor
85c White Bedspreads 49c. For Single beds or cots. Extra good value.
Heavy Mercerized Damask 45c yard.
Heavy Turkish Towels 8 1-4c.
Embroidered Flannels 50c yard.
Good Cotton Towels 2 1-2c.
79c, 81x90 Sheets—good heavy quality at 55c.
Unbleached Muslin 3 1-2c a yard.
$1.25 Bedspreads 87c. Full size for double beds.
19c White Suitings 9c yard. Basket weaves and small figures.

IDOL OF ART MADE OF CLAY.

CRUEL MEDLEY OF SMEDLEYS JARS CULTURE CAMP.

Painter from East Heralded by Bungling "Specialist" on Things Artistic as a Real Brush Lion Turns Out to Be a Tyro and Bungalowland Weeps in Deep Chagrin.

"Bungalowland," the artist colony over in the Arroyo, where every one is refined and cultured to the extreme limit of human endurance, has been cruelly buncoed.

On your next tremulous visit to that shrine of art and culture just forget that you ever heard of W. T. Smedley, the famous New York illustrator. He's the tender point.

For near a week the culture of Bungalowland has been prostrate before a cadaverous youth from New York. He is a painter and his name is Smedley.

But horrors! He is the wrong man. He is not THE Smedley. Just A Smedley who doesn't matter. The unexpected ovation scared him so he has fled wildly for the distant East.

They were led into this by the Evening Express, where the dainty refinement of Sammy Clover still lingers as a faint perfumed reminiscence of the days before Sammy and Eddie quarreled.

On this occasion, the Express attempted culture with results that were simply weird.

The Los Angeles School of Art and Design recently wanted another art teacher and answered the application of William Larrymore Smedley, who had written to it from Chautauqua, N. Y.; he had a "bum" lung, and needed work.

He wrote them a chatty kind of letter which indicated that art was so easy for him that it was hardly worth while to take money for it. He lightly strung off a list of the art exhibitions in which he had participated, and the art societies to which he belonged.

William Larrymore Smedley looked like pretty fine business to Malcolm MacLeod, who is really the art school. William Larrymore was hired by mail.

The people at the art school know, of course, that he was not THE Smedley, who is a man advanced in years, and who could probably buy art schools every morning for breakfast—much less write out here for a job.

AN "EXPRESS" THRILL.

This William Larrymore Smedley gave his age as 35, anyhow; so there was no attempt on his part to be misleading.

The art specialist, who also writes dog fights and the market page on the Express, saw the circular of the art school announcing the addition of this genius to the faculty of the school; it gave his (or was it "her?") soul a thrill.

The paper burst out in a joyous song about the arrival of W. T. Smedley, the great New York illustrator; the artist of the Express hurried out and made a sketch—from life of course—of the newly-arrived artist.

Strange to say, however, his sketch was that of an elderly man with a Van Dyke beard; the newly-arrived Smedley saw it and rushed to the mirror to see that his face was still young and cadaverous and unshaven. This shows the power of mind over matter; the Express artist was thinking so hard that he made a life sketch of the REAL Smedley that was 3000 miles away.

But some aesthetic Paul Revere dashed to Bungalowland and the Evening Express immediately advanced to second place below Ella Wheeler Wilcox. They resolved on the spot to give the Evening Express to every baby in Bungalowland and as supplemental reading to "The Psychological Influence of the Rosicrucians on the Intellectual Renaissance."

BEHOLD, SUCH A SICKNESS!

Monday night it was announced by the art school that a reception would be given to Mr. Smedley and another new member of the faculty.

Bungalowland turned out in its warmest togs. A caravan of bulging brows started across town, following in the wake of Mr. Opaque White, a well-known pale art critic. Their conversation in the street car drove passengers of more vulgar nature out to the back platform in alarm, and the conductor was afraid to collect the fares.

At the art school Director MacLeod shook his head sadly. He said Mr. Smedley was ill. He wouldn't be there.

Ah, so sad! Indeed! Has his cosmos collided with his ego, or has he a boil on his neck?

No satisfaction was to be had of Dr. MacLeod. They looked critically, if mournfully, at the pictures on exhibition, much admiring the manner in which Mr. Opaque White made a tiny telescope of his white hand to get perspective. Then they trooped back home and gave the people on the street cars another treat.

But they didn't know the truth about Mr. Smedley; Mr. Smedley had become transparent, or invisible. He had eclipsed—fled.

JUST A LITTLE CALL.

Mr. Smedley hadn't been in town since the first day after he landed, which was last Friday.

He blew in on a Thursday night. The next morning he went out to the art school and gave them a little chunk of the brand of talk he carried. It was pretty fine.

You ought to see him look scornful when the old masters were mentioned. He said he could do anything, but pastel wasn't worthy his notice, etc., etc.

He languidly consented to be received at dinner that night, but before he came back for that ceremony he had seen the Evening Express; had seen his pictures in the whiskers and the years of W. T. Smedley; learned what Bungalowland was, and that it was after him.

He came back for dinner all right, but he suddenly attempted to dash away before the meal was announced. Being prevented, he sat down, but was observed to be seized with little panics with the arrival of every course; when the art of illustration was mentioned he jumped as though struck with a sand bag. Before dessert, he leaped up and hurried out with a muttered apology.

The next day they received a hurried scrawl from William Tarrymore Smedley.

It was written on the train bound East; the fast train.

Bungalowland sits alone, weeping tears of mortification and rage.

MacLeod's art school has still one vacancy on its staff of art teachers.

INSPECTOR RESIGNS.

It is announced from Washington that Charles W. Newhouse of California has resigned as Chinese inspector at Jacuba, Mex., at $4 per day.

Headaches and Neuralgia from Colds
LAXATIVE BROMO Quinine, the world-wide Cold and Grip remedy removes cause. Call for full name. Look for signature E. W. Grove. 25c.

"Pre Moette" Pocket Kodak $4.50
A little wonder. Weighs only eleven ounces. Takes a perfect picture and carries 12 films. Can be operated by a child—so simple is its construction. Regular list price $5.00. Our special price $4.50.
We do kodak developing.
MERRICK REYNOLDS Co. 222 S. Broadway.

A Complete Equipment
One reason for our success and our ability to give such satisfaction is because of the completeness of our establishment. Go through it from beginning to end, in every department, and you will find nothing lacking to give you an expert, complete service.
WEAVER-JACKSON HAIR CO. 443 So. Broadway

A Skin of Beauty is a Joy Forever
DR. T. FELIX GOURAUD'S ORIENTAL CREAM OR MAGICAL BEAUTIFIER
PURIFIES as well as beautifies the skin. No other cosmetic will do it.
Removes Tan, Pimples, Freckles, Moth Patches, Rash, and Skin Diseases, and every blemish on beauty, and defies detection. It has stood the test of 57 years, and is so harmless we taste it to be sure it is properly made. Accept no counterfeit of similar name. Dr. L. A. Sayre said to a lady of the haut-ton (a patient): "As you ladies will use them, I recommend 'Gouraud's Cream' as the least harmful of all the skin preparations." For sale by all druggists and Fancy-Goods Dealers in the United States, Canada and Europe.
FERD. T. HOPKINS, Prop. 37 Great Jones Street New York.

The Best Hay Value on the Market
ORANGE BRAND HAY
NICHOLLS-HAMMELL CO. 1128-40 San Pedro St Home Ex. 969. Broadway 4011

Columbia Records Are Best Can be used on any make Machine.
COLUMBIA GRAPHOPHONE

EXCLUSIVE AGENCY Globe-Wernicke Elastic Bookcase
CALIFORNIA FURNITURE COMPANY. Broadway, near Seventh, 639 to 645.

Delicious Wines & Liquors
Absolutely pure and immensely healthful. Riesling and Claret 75c a gallon. 8-year-old Port & Sherry $1 a gallon.
German American Wine Co.
314 West 5th St. Just off Broadway Telephone [illegible] Home 428 Main

114 STORES IN PRINCIPAL CITIES
REGAL THE SHOE THAT PROVES
A. S. VAN DeGRIFT, Mgr.
302 S. Broadway, Bradbury Bldg.

HALF PRICE FOR HATS AT The Leader MILLINERY 109 SOUTH SPRING STREET

Legal.

UNITED STATES DISTRICT COURT, SOUTHERN DISTRICT OF NEW YORK.
IN THE MATTER OF EXPOSED TREASURE MINING CO., Bankrupt.
IN BANKRUPTCY, NO. 3604.

By order of this court, the assets of the above named bankrupt will be sold to the highest bidder at public auction to be held upon the premises of the bankrupt at Mojave, Kern County, California, on the 31st day of October, 1906, at 12 o'clock M. and from day to day thereafter until the sale is completed.

The property consists of patented quartz mining claims, together with buildings erected thereon and machinery and equipment contained therein, a water right and pipe line, several ranches and some unpatented and gold quartz mining claims, all of which are located in the Mojave Mining District, in or near the Town of Mojave, Kern County, California.

Detailed information respecting the properties to be sold and the terms of sale may be had from the following:

Griggs, Baldwin & Pierce, attorneys for trustee, 27 Pine Street, New York City.

Percy R. Wilson, 402 Wilcox Building, Los Angeles, California, and

George F. Pooley, at the property of the company, Mojave, Kern County, California.

Dated, New York, September 28, 1906.
MARENUS J. GOODENOUGH. Trustee.

FINANCIAL.

GREAT GAINS IN MILLIONS.

Where Money Counts and Is Also Counted.

Financial Transactions Here Steadily Grow.

Clearing-house Soon to Begin Third Decade.

The clearing-house of the Los Angeles associated banks has just reached the end of another annual career. This is the end of its nineteenth year of existence. The institution was organized toward the end of September in the year 1887. There were only six banks in the clearing-house organization at its inception. The first officers chosen were I. W. Hellman, president of the Farmers and Merchants' Bank, as president of the clearing-house association; George H. Bonebrake, president of the Los Angeles National Bank, vice-president of the association; J. M. Elliott, cashier of the First National Bank, secretary and manager.

The clearing-house committee in this first year of its existence was composed of I. W. Hellman, named above, John E. Plater, president of the Los Angeles County Bank; W. F. Bosbyshell, vice-president of the Southern California National Bank; and A. D. Childress, president of the Childress Safe Deposit Bank.

It is interesting to follow the career of these first officials of the Los Angeles Clearing-house Association. Mr. Hellman is still president of the Farmers' and Merchants' Bank, which has since been nationalized, but he is a resident of San Francisco, where he is also president of the Wells Fargo-Nevada National Bank. Maj. Bonebrake, the first vice-president of the association, died October 31, 1898, and about a year ago the Los Angeles National Bank, of which he was then president, was absorbed by the First National Bank.

J. M. Elliott, first secretary and manager of the clearing-house, at that time cashier of the First National Bank, became president of that institution soon after the death of the president, E. F. Spence, which occurred September 19, 1892. John E. Plater, who was of the clearing-house committee, is at present connected with the Security Savings Bank, the old Los Angeles County Bank having gone long ago into liquidation.

W. F. Bosbyshell, who was then vice-president of the Southern California National Bank, is now engaged in the wholesale grocery business and the bank of which he was vice-president in 1887 has been reorganized as the Merchants' National Bank. A. D. Childress, the remaining member of the clearing-house committee, wound up his career as a banker in Los Angeles in the great financial crisis of 1893, and soon after left the city, but has recently returned here. The bank is non-existing.

STRONG INSTITUTION.

At the end of nineteen years, the Los Angeles Clearing-house Association is an exceedingly strong institution. It embraces twelve banks with a capitalization of nearly $6,000,000, and with surplus aggregating nearly $2,500,000.

The following figures show the annual clearings by months for the clearing-house year 1904-5, compared with those of 1905-6, with the per cent. of increase for each month. As will be noted below, the total clearings for the year 1904-5 fall just short of $450,000,000, or a little less than $9,000,000 a week. For the year just closed, the clearings run to a trifle over $551,000,000, considerably over $10,000,000 a week. Indeed, in this last year there is no month in which the clearings do not overrun an average of $10,000,000 a week. The total increase of clearings for the year amounts to $101,491,214, or 22 per cent. over the preceding year.

There is one feature about these monthly clearances which will not be expected by the general readers of the newspapers. The clearing-house year began with very large increase over the corresponding month in the previous year, amounting in October to 40 per cent, and running for three months at 36 or 37 per cent., when in February of the current year the increase was 27 per cent. and the next month when high-water mark was touched it was 38 per cent. In April it fell to 25, and from that on to September the clearings have not increased in the same rapid rate as before. Observe, the falling off in the ratios of clearings for this year compared with the corresponding months last year since April is not because of lower clearings in the current year, but of unusually large clearings in the preceding year.

In other words, the period of great financial expansion began in May, 1905, and continued uninterruptedly or comparatively so up to the present time. There was a little falling off in September of this year, as there was in the issuing of building permits, to which attention was directed a week ago in the real estate department of The Times, and the causes therefor pointed out, namely, the impossibility of obtaining supplies of lumber of certain classes depleted because of the longshoremen's strike at San Pedro and the threatened tie-up of the building trades in this city scheduled to come but not materializing, in the month of September.

ANNUAL CLEARINGS.

Month.	1904-5.	1905-6.	Pc. inc.
October	$ 37,332,625	$ 52,180,193	40
November	38,435,180	46,474,621	20
December	37,600,229	51,536,229	37
January	34,500,250	44,625,963	30
February	31,597,330	45,253,427	43
March	38,461,898	53,183,279	38
April	40,822,421	50,625,648	25
May	42,497,380	47,250,065	11
June	45,189,550	52,000,000	15
July	42,763,537	46,629,782	01
August	41,894,822	46,297,178	10
September	40,855,729	44,049,517	07
Increase	$449,925,124	$551,414,838	22
		101,491,714	

The twelve clearinghouse banks at the present time have loans aggregating nearly $54,000,000, and deposits of over $43,000,000.

DON'T BE NERVOUS.

Reference was made in an article in The Times last week to the extremely active demand for money ruling in this city at the present time and the influence of that condition upon the real estate market. Really, the real estate men seem to have been unnecessarily nervous. Taking for the purpose of study the last three business days at the County Recorder's office, it appears that on Saturday 190 deeds were filed for record and thirteen trust deeds. On Tuesday the number of deeds filed ran to 227, and twelve trust deeds, and on Monday the number ran to 255 regular deeds and thirteen trust deeds.

It is impossible to guess just what the value of the real estate thus conveyed would come to. The considerations named in the deeds are in almost all instances nominal. But those who read the real estate pages of The Times on last Sunday morning will recall that the actual sales reported there by a small portion of the real estate agents run in numbers to hundreds upon hundreds of transfers and the aggregate sum of money involved would reach millions.

There are transactions reported there in detail where the considerations involved amount to $30,000, $200,000, $100,000, $27,000, $80,000, $100,000, $63,000, $45,000, many of $20,000, a larger number at $15,000, and some agents report lists of sales running to hundreds where the aggregate of the transactions, although each one amounted to perhaps but $500 to $1000, would amount to all the way from $25,000 to $100,000.

We are so accustomed to a tremendous rush of real estate activity at the present time that we have become a little bit intoxicated and impossible to satisfy. We want hundred-thousand dollar sales reported about every minute in the day and if our thirst for great activity is not satisfied we conceive the erroneous impression that things are dull. The fact is, the real estate market at the present moment is exceedingly active, quite as active as is consistent with lasting healthfulness in the business.

EXTENSIVE OPERATIONS.

Turning to the matter of mortgages, people with meritorious propositions to place before the financial world seem to get along pretty well with their operations. On Saturday last the mortgages to secure loans on real estate going on record numbered fifty-two and the aggregate amount involved was $151,637. On Monday of this week there went on record, besides thirteen trust deeds referred to before, sixty-three mortgages on real estate, and Tuesday's record showed seventy-five mortgages in addition to twelve trust deeds. In this last longest list of the three days taken, we find a mortgage for $10,500 given to the American Savings Bank where the rate of interest is 7 per cent. net.

The Young Men's Christian Association on that day put on a mortgage for $100,000 at a net rate of interest of 5 per cent. This mortgage was taken by the Pacific Mutual Insurance Company of California, which is partially a Los Angeles institution. The gross amount of mortgages put on record that day came to $238,580. Now if we analyze the list we shall find that sixteen of them went to savings banks, and some of this money, even in small sums, was loaned at as low as 7 per cent. net interest.

There is a great deal of private money in the city at the present time to be had on real estate security. There is perhaps more of this private money than is usually on the market, for the reason that interest rates are naturally high for the very good reason that supplies of money are not so overflowingly abundant here as they have been, any more than is the case in any other part of the United States, and naturally these high rates of interest for well-secured notes by mortgages on real estate attract a larger amount of money into that kind of investment. Much money that in easier financial conditions went into the savings banks is now loaned by the owners of it on note and mortgage secured by valuable realty property.

The releases of mortgages going on record day by day number quite as many as the new mortgages. The amounts involved are not published, but those who are familiar with the books say the averages are about the same.

BIG FINANCIER HERE.

I. W. Hellman, president of the Farmers' and Merchants' National Bank, came into the city yesterday morning by the Owl. Mr. Hellman is president of the Wells-Fargo-Nevada National Bank in San Francisco. He speaks most hopefully about conditions in that city. The preliminary work has been pretty well done and now building will begin in good earnest. Many property holders of large means have their plans all made to put up fine modern structures.

There is an abundance of money in hand for all purposes and only one drawback. That is the great scarcity of skilled labor. Wages are the highest ever paid, but even this does not draw enough labor to do the work in hand. Skilled mechanics in the building trades are getting $4 to $5 a day. Bricklayers and plumbers are in greatest demand, but carpenters, plasterers, ironworkers and all classes of labor are very scarce.

VOLGA DISTRICT STARVES.

Millions Are Hungry and Disease Wreaks Havoc Among Homes of Peasants.

[BY THE ASSOCIATED PRESS—P.M.]

BERLIN, Oct. 3.—The Kattowitz Zeitung says that as the result of an investigation made in the Volga district, the fact has been established that fearful misery and starvation exist there. Several millions of persons, the paper says, are in a state of semi-starvation and have no means of procuring food. Diseases such as typhus fever are widespread and peasant disorders have occurred in many districts.

RELIEF IS PLENTIFUL.

Gulf Storm Victims Receiving Ample Help from Outside Points—Work at Mobile.

[BY THE ASSOCIATED PRESS—A.M.]

MOBILE (Ala.) Oct. 3.—Heavy rains along the lower part of the bay caused some interference today with relief work, but, all things considered, the situation is well in hand and all of the destitute are being cared for.

Contributions are pouring in steadily from the citizens of Mobile and from outside points. Shelter for those whose homes were wrecked is the thing most needed, and it is becoming evident that many of those who lost everything must have aid soon.

Gov. Jelks today made a trip to Coden and vicinity to institute further measures of relief.

Several bodies have been found floating in the lower bay, but they are believed to be those whose deaths have been reported previously.

Excitement continues high over the attack on the jail last night and the death of Roy Hole at an early hour this morning.

Three companies of militia ordered here from Fort Deposit, Evergreen and Brewer, today, are stationed about the city. Gov. Jelks said today that while he did not apprehend any more trouble he considered it wise to hold the troops here to guard against contingencies.

GIRL IS MURDERED.

Scion of England's Monarchy Is Mutilated and Killed in Public Park at Essen, Germany.

[BY THE ASSOCIATED PRESS—A.M.]

ESSEN (Prussia) Oct. 3.—A great sensation has been caused here by the murder of Miss Madelaine Lake, daughter of an English army officer, whose body, horribly mutilated, was found Monday evening in the city park. The police have been unable to throw any light on the mystery. Both her temples were beaten in, her throat was lacerated by the hands of her murderers, who evidently strangled her in addition to beating her terribly about the head, and her arms and body were severely bruised.

The excitement caused by this horrible crime has been increased by the fact that the inquiries of the authorities have resulted in seemingly establishing the fact that Miss Lake was related distantly to the British royal family, the brother of her grandmother, it is stated, having married a daughter of Caroline Amelia Elizabeth of Brunswick, the divorced wife of George IV of England.

EMERALDS IN HIS POCKET.

Manuel Suarez Arrested on Arrival at New York for Smuggling Hundreds of Stones.

[BY DIRECT WIRE TO THE TIMES.]

NEW YORK, Oct. 3.—[Exclusive Dispatch.] Twenty thousand dollars' worth of emeralds were found by United States customs officials today on Manuel Suarez, when he arrived on the steamship Oceanic of the White Star line. The jewels were seized, and Suarez, who says he is a Colombian, was arrested on the charge of smuggling. United States Commissioner Shields later admitted him to $600 cash bail.

On the pier Inspector McKeon had a thorough search made of Suarez's baggage, which failed to reveal anything dutiable. McKeon then ordered Suarez searched, and in an outside pocket of the overcoat was found a small packet containing about 300 emeralds of various sizes, some cut and others uncut.

W.C.T.U. CONSOLIDATION.

DES MOINES (Ia.) Oct. 3.—Two branches of the W.C.T.U., one known as the W.C.T.U. of Iowa and the other as the W.C.T.U. of the State of Iowa, were consolidated here today. They were divided sixteen years ago by a dispute over the question of affiliation or non-affiliation with the Presbyterian Party. An article of the constitution in which union is recommendation provides that the organization shall in the future give its endorsement only to men and measures, and not to parties.

HE SAW MURDER DONE IN DREAM.

THREE NIGHTS THE INCUBUS OF CRIME HAUNTED HIM.

South Dakota Man, Who Awoke to Find His Wife Dead Beside Him, Says Burglars Slew Her—Profound Mystery Yet Unsolved—A Case for Sherlock Holmes.

[BY DIRECT WIRE TO THE TIMES.]

PARKER (S. D.) Oct. 3.—[Exclusive Dispatch.] That for three successive nights he saw in a dream his wife murdered precisely as he says she was last Sunday night by burglars, is the remarkable story told by Harry M. Collins today to the authorities.

"The first night I awoke with a start," he says, "and found I had a revolver in my hand and was pointing it at the very window where the burglars came in to chloroform my wife."

Collins still insists that burglars killed his wife, but the authorities are investigating and theories are divided. Colins's younger brother, who rose to find the house ransacked, and Mrs. Collins dead without a mark on her body, lying beside her husband, says he noticed no peculiar odor.

It appears that the window through which the burglars are supposed to have entered, was open only four to six inches and the curtain was down, when Collins awoke.

Officers cannot understand how the screen could have been pried off, the window fastening broken, Mr. and Mrs. Collins chloroformed, the house looted, the telephone wires cut, and a horse taken from the barn without arousing some member of the family.

Some think that Collins accidentally smothered his wife to death while in a nightmare by pressing on her face the pillow found over her mouth, but this does not explain the robbery.

DEMAND NATIVE LANGUAGE.

POSEN (Prussian Poland) Oct. 3.—The police today seized 10,000 copies of an appeal, couched in fiery language to Polish parents, urging them to make a demonstration October 17 against religious instruction being given in the German language in the schools here and in this vicinity. Measures have been taken to prevent any disturbance on that date.

For eight days rain has been falling throughout the Mississippi Valley, and reports coming in from isolated districts confirm he earlier statements of heavy damage to the cotton and corn crops.

Sometimes It Does!

A Hearty Meal Should Never Annoy Or Distress.

A hearty meal should give a sense of gratification and comfort. It should never annoy or distress. If you have indigestion and discomfort after eating it shows that your digestive organs are weakened and they cannot properly care for the food which has been swallowed. If you cannot eat and digest with pleasure and comfort three good, square, hearty meals each day, you need to use Mi-o-na stomach tablets, and you should get a box at once.

Mi-o-na is as unlike the ordinary pepsin digestive tablet as the electric light is more valuable than a tallow dip. Mi-o-na cures indigestion or stomach trouble by strengthening and regulating the whole digestive system, thus enabling the organs to take care of the food you eat without any distress or discomfort.

Use Mi-o-na for a few days and the nervousness, sleeplessness, general debility, weakness, backache, loss of appetite, headache and other ills that are caused by indigestion will be banished and you will feel well all over.

Mi-o-na makes positive and lasting cures and is sold under an absolute guarantee that the money will be refunded unless the remedy cures.

Write us today for a sample package of Mi-o-na stomach tablets, which we send you free, together with the diet list and symptom blank. A stomach specialist of years experience will give you free advice as to how to get well.

The R. T. Booth Co., Buffalo, N.Y.

Why Spend $10,000 On A House And Lot And Miss The Crowning Joy of Country Living?

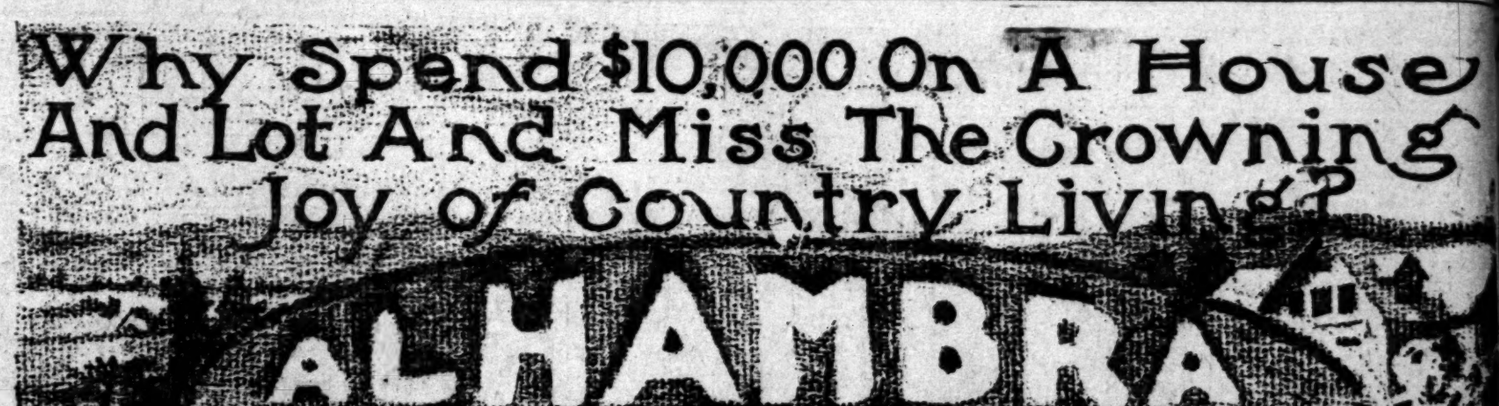

Quarter Acres to Acres

$500 Up

One-third Cash, Balance Easy Terms

Streets Graded and Oiled, Cement Curbs and Walks, Gas, Electricity, Water. Electric and Steam Transportation; Protective Building Restrictions.

Contracts for All Above Improvements Awarded

Wright & Callender Co.

319 South Hill St.

Join the Movement "Countrywards"

Are you aware of the general exodus from the dirty, dusty, crowded city to the clean, pure, roomy, life-giving country? Your friends are buying country homesites while they are low priced.

Alhambra Acres meets every demand of semi-country life. No worker, business or professional man need now reside in the unclean city. Alhambra Acres has a magnificent car service (electric and steam) and is within three blocks of the main street of the beautiful and metropolitan city of Alhambra. Just a short distance from the Country Club golf links.

Break away from the city—get breathing room—forsake the little 50-foot lot. The old country town idea that we must all live within walking distance of the business center is disappearing. Alhambra Acres will appeal to YOU.

Get Free Car Tickets at Our Office. Take Cars at Sixth and Main

Alhambra Realty Company

Alhambra.

Good Sleeping Car Berths For Eastern Excursions

May still be had—but they are going fast. October 6 and 8 are the Buffalo dates. Round trip $85.50. Chicago, $72.50. St. Louis, $67.50. New York, $108.50. Will apply on Oct. 12 and 13. Let our agents at 601 South Spring St. or First St. Station tell you about the advantages of going.

VIA

SALT LAKE ROUTE

Five Gateways

East

The only line running through trains from California that has its own tracks into

Kansas City Omaha St. Louis Chicago and Memphis

is the

Rock Island

There are many other reasons for using that great transcontinental highway on your trip east.

If you are looking for the best there is in the way of train service, fill out this coupon and mail it to-day.

Rock Island

F. W. THOMPSON, G. W. A. San Francisco.

F. L. MILLER, District Pass. Agent, 237 So. Spring Street, LOS ANGELES.

I expect to leave California

for _____ (destination)

about _____ (approximate date)

Please quote rates and send information to

Name _____

Address _____

$4.00

San Diego and Return

Every Day to October 31
Return limit November 15

Santa Fe

334 South Spring

Both Phones 738

Hunyadi János

The Best Natural Laxative Water for sluggish bowels. Brings relief in the natural easy way. Speedy, sure and gentle. Try a bottle—and drink half a glass on arising, before breakfast, for

CONSTIPATION

Furniture At 25 to 50 Per Cent Discount

LEASE EXPIRES—MUST VACATE. CARPETS AT ACTUAL COST

A. B. WILMANS & CO., 516 South Spring Street

Mak-a-Make PANCAKE FLOUR

CASH OR CREDIT Eastern Outfitting Co

Our Prices are the Same

OCEAN STEAMSHIPS.

Hamburg-American

Twin Screw Passenger Service

PLYMOUTH—CHERBOURG—HAMBURG.

Bluecher	Oct. 4	Deutschland	Oct. 5
Pennsylvania	Oct. 6	Patricia	Oct. 7
K. Aug. Vic.	Oct. 11	Amerika	Oct. 12
Batavia	Oct. 13	Pretoria	Oct. 14

Mediterranean Service

TO GIBRALTAR, NAPLES AND GENOA.

‡Hamburg	Oct. 4	‡Hamburg	Jan. 3
*‡Moltke	Oct. 23	‡‖Patricia	Jan. 3
‡Hamburg	Nov. 15	*‡‖Moltke	Jan. 9
*‡Moltke	Dec. 4	*‡Deutschland	Feb. 7

‡Calls Gibraltar. *Has Grill Room and Gymnasium. ‖Mediterranean & Orient Cruise, 72-79 days.

Eight Days to Italy

BY THE GREAT FLYER DEUTSCHLAND From New York Feb. 4, 1907

DURING JAN., FEB. AND MARCH.

Special cruises to the Mediterranean and the Orient

ALSO TO

Jamaica and the West Indies

Travel Bureau R. R. Tickets, hotel accommodations, and generally information about foreign travel.

Travelers' Checks Good All Over the World

HAMBURG-AMERICAN LINE, 1666 Broadway, Oakland Cal. (And local agents in Los Angeles.)

AMERICAN LINE.

Plymouth—Cherbourg—Southampton.

St. Paul	Oct. 13	St. Louis	Oct. 27
New York	Oct. 20	Philadelphia	Nov. 3

Philadelphia—Queenstown—Liverpool.

Noordland	Oct. 12	Friesland	Oct. 27
Haverford	Oct. 26	Westernland	Nov. 9

ATLANTIC TRANSPORT LINE.

NEW YORK—LONDON—DIRECT.

Minneapolis	Oct. 13	Minnetonka	Oct. 27
Minnehaha	Oct. 20	Mesaba	Nov. 3

RED STAR LINE.

New York—Dover—Antwerp—London—Paris.

Kroonland	Oct. 13	Friesland	Oct. 27
Vaderland	Oct. 20	Zeeland	Nov. 3

WHITE STAR LINE.

NEW YORK—QUEENSTOWN—LIVERPOOL.

Teutonic	Oct. 17	Majestic	Oct. 31
Cedric	Oct. 19	Celtic	Nov. 7
Baltic	Oct. 24	Oceanic	Nov. 14

BOSTON—QUEENSTOWN—LIVERPOOL.

Cymric	Oct. 18	Arabic	Oct. 31

TO THE MEDITERRANEAN VIA AZORES

FROM NEW YORK.

REPUBLIC	Oct. 13 noon	Dec. 1 (from Boston)	
CRETIC		Nov. 3 noon	Dec. 4
CEDRIC	Nov. 20	Jan. 5, Feb. 16	21,000 tons
CELTIC		Jan. 19, Mar. 7	21,000 tons

FROM BOSTON.

ROMANIC	Oct. 27	6:30 a.m., April 27	
CANOPIC	Nov. 17	10:30 a.m., Jan. 13	

C. D. TAYLOR, Passenger Agent Pacific Coast, Room 936 Monadnock Building, SAN FRANCISCO CAL.

Or any local agent.

North-German Lloyd

FAST EXPRESS SERVICE

PLYMOUTH—CHERBOURG—BREMEN.

Kaiser. Oct 9	10 a.m.	K Wm II	Nov 13 1p.m
K. Wm II	Oct 16, 5am	Kr'ppr'z	Nov. 20 8 a.m.
Kronprinz	Oct. 27 noon	Kaiser	Dec 4 10 a.m.
Kaiser	Nov. 6 10a.m.	Kronprinz	Dec 15 2 pm

TWIN-SCREW PASSENGER SERVICE

PLYMOUTH—CHERBOURG—BREMEN.

Bremen	Oct. 11 10 am	*York	Nov. 8 10 a.m.
Friedrich	Oct. 18 10 am	*Bremen	Nov. 15 10 a.m.
*Chemnitz	Oct. 25 10am	Friedrich	Nov. 22 10am
*Rhein	Oct. 30 10 am	*Main	Nov. 27 10 am

*Bremen direct.

MEDITERRANEAN SERVICE

GIBRALTAR—NAPLES—GENOA.

P. Irene	Oct. 13 11 am	K. Luise	Dec 1 11 am
K. Luise	Oct. 27 11 am	K. Albert	Jan. 12 11 am
K. Albert	Nov. 10 11 am	P. Irene	Jan. 19 10am
P. Irene	Dec. 1 11 am	Kaiser	Jan. 26 11 am

From Bremen Piers, 3d and 4th sts., Hoboken.

NORTH GERMAN LLOYD TRAVELERS' CHECKS GOOD ALL OVER THE WORLD

From Bremen Piers 3d and 4th sts. Hoboken. OELRICHS & CO. NO. 5 BROADWAY, NEW YORK. ROBERT CAPELLE, 1111 BROADWAY, OAKLAND, CAL.

PATRONIZE HOME INDUSTRY

Trunks and Traveling Bags Made at

G. U. Whitney's Trunk Factory

are guaranteed to give good Satisfaction

228 S. MAIN ST.

Sentous Meats

Officially Inspected

Sanitary, Healthful, Germproof

Both Phones 1353

ECKSTROM WALL PAPER CO.

324 SO. SPRING ST.

DECORATORS-FRESCO-FABRICS

Fabricons Dyed Burlaps in all colors.

Out of Town Customers

Order your Wines and Liquors BY MAIL

OLD PLANTATION DISTILLING CO

106 S. Broadway. Los Angeles, Ca

ARMED RIOTS DUE TO UNION.

Late Border Sheriff Blames Western Federation.

Says Miners and Junta Are Cause of Trouble.

Scott White Will Make His Home Here.

Scott White, former Sheriff of Cochise county, Ariz., at Tombstone, who has the enviable record of having captured and convicted more train robbers during his tenure of office than any other similar official, and who is now a conservative and prosperous citizen of the Greene Gold and Silver Company of Chihuahua, Mex., has purchased a beautiful residence at No. 1427 Shatto street, and will hereafter make his home in Los Angeles.

During the stirring times intervening between 1896 and 1901, Mr. White was Sheriff of Cochise county and maintained peace and order only by strenuous means. These, however, have all passed into the pleasant retrospective of Mr. White's life. He has returned to this city from New York, where he was in consultation with Col. W. C. Greene, the millionaire mining man. He is now a man of affairs and he entertainingly of the days when he maintained order at any cost around Tombstone.

At the present time, and in fact for the last six years, White has been in the thick of the opening of the famous mining districts of the vicinity of Cananea and Chihuahua, and says that there are as stirring times experienced in those districts as have ever been known in Arizona, though there is a different class of men to be taken care of. Many of the old days were rough and ready fellows who exchanged shots in the open with other men and did not know of the wiles of the cutthroat or anarchist. The men who have been responsible for the recent rioting at Cananea, according to White, are for the most part hirelings of the Western Federation of Miners and have plain anarchistic tendencies.

"FIGHT THE OFFICIALS."

"La Junta," as a crowd of disgruntled men along the border of Mexico call it, is a body of fellows located in St. Louis, which has, in connection with the Western Federation of Miners, caused the recent trouble at Cananea," said White yesterday. "I was on the train about two weeks ago upon which a gang of these trouble breeders was arrested. The train was entering Douglas, Ariz., and the men were taken off and locked up. I afterward saw letters of instructions issued to them by this La Junta of St. Louis. They were told to use force and to employ weapons to fight the employers and the government officials of Mexico.

"The Mexican government has shown the most careful attention to the welfare of all foreigners within her borders, and every precaution against unpleasantness and danger has been taken by that government. Yet these paid hirelings of the Western Federation of Miners and the La Junta of St. Louis come among the men, and aided by a little party of disgruntled Mexicans who have failed to commence, they have set about destroying the holdings of foreign capitalists."

ARMED, INCITED TO RIOT.

White says that funds have been sent and arms purchased by these two organizations mentioned and the workmen of the great mining districts have been incited to riot against their employers. He deplores this and says if La Junta and the Western Federation of Miners would only let the men alone there would be no trouble, as the Mexican government is doing all in its power to make it more comfortable and better for the workingmen.

White states that the talk of a revolution in Mexico is the veriest rot—a thing already well established. "The people of Mexico love President Diaz," he declares, "They have been led into the greatest prosperity the country has ever known by this great man. They reverence him, and no more thing of revolting against his rule than of committing suicide. The only discontents are those who are incited into action by the Western Federation of Miners and La Junta of St. Louis. These two organizations, working hand in hand, are doing their best to stir up discontent. I do not think they will ever be successful, and the mining companies think that the flurry caused by the riots at Cananea and a few other places is the utmost extent to which they will ever attain."

Col. W. C. Greene is expected to make a trip to Cananea during the next two weeks. White will leave Los Angeles during the coming ten days and will meet Col. Greene at Cananea and make a tour of the mining country with him.

STILES'S DELIVERY.

He likes best, does White, to talk of the days when he hunted train robbers in Arizona and of the time when Billy Stiles, one of the most notorious train robbers, shot the turnkey and carried through a jail delivery at Tombstone single-handed.

Stiles, Matt Burts, and four other men held up a Southern Pacific train at Cochise Station and escaped with the cash and a quantity of jewelry. White and a posse started after the men, but failed to locate them. After a while Stiles was captured and turned State's evidence. He was promised his freedom if he told where the others could be caught, which he did. Burts was captured away up in Montana, and the others at various places. They were all locked in the Tombstone jail, and Stiles was allowed to go. To help matters, and in the belief that he had reformed, White had him appointed a deputy sheriff and used the man in his search for evidence against the train robbers.

One day without warning, Stiles, armed with a repeating Winchester rifle, strode into the Tombstone jail and shot George Bravin, the jailor, and set free all the train robbers and other men who were condemned to be hanged during the following week.

White, with a posse, started after the escaped prisoners, and rounded up a number of them within twenty-four hours. The train robbers, however, had made good their escape. A long search was made, and finally Burts and Stiles both arrested on the border as they were trying to leave the country. One of the train robbers has never been heard of since, but the two are doing time in Arizona. Only a few days ago, White received a letter from two of them asking him to sign an application for their parole.

White says he will probably sign the application, as the men have been exemplary prisoners, but meantime he thinks that the anarchistic teaching of the Western Federation of Miners is much more dangerous than a dozen of the worst train robbers.

Raviola Day at the Europa.
Have your dinner at The Europa tonight. It is raviola day. 313 W. 7th st.

Former Sheriff Scott White of Tombstone, Ariz., who has captured more train robbers than any other bailiff in the Territory. He says the Western Federation of Miners furnished new members in the vicinity of Cananea and Chihuahua, Mex., with arms to fight employers and stir up trouble.

MURDERED IN Y.W.C.A. HOME.

GREWSOME FIND IN A YOUNG GIRL'S TRUNK.

Baby's Body, Horribly Mutilated, Discovered in Philadelphia—Girl Said to Be Entirely Guiltless—Deep Mystery Surrounds the Case. Detectives Are Baffled.

[BY DIRECT WIRE TO THE TIMES.]

PHILADELPHIA (Pa.) Oct. 3.—[Exclusive Dispatch.] The body of a murdered and horribly mutilated infant was found on Saturday last in a trunk belonging to a young lady who lives at the Young Women's Christian Association. The latter fact was revealed only late this afternoon by Coroner Jermon.

With this announcement, the Coroner, on information furnished by his own deputy and city detectives, stated that the young lady, Miss Elizabeth Smart, in whose trunk the grewsome find was made, was absolutely guiltless of the crime, or any knowledge of it, and in view of the system under which the building is managed, the affair is one of the most mysterious that has ever engaged the attention of the police.

The trunk was one of 300 that are stored in a large room on the ninth floor of the building. This room is always kept locked, the key remaining in the custody of the house mother, Mrs. Josephine Gammon.

The discovery of the body was made when Miss Smart went to get some heavy clothing from the trunk. The Coroner's deputy made a thorough investigation, but without success.

It is Miss Gain's special duty to keep thoroughly posted on the health and physical condition of every girl that enters the building, and she is authority for the statement that the mother of the child could not have been one of them.

The detectives have traced every girl that has been an inmate of the building since September 1, and say that none of them could have been guilty. The home is the largest of its kind in the country.

BESOLD ON THE WAY.

Alleged Temescal Canyon Murderer in New Orleans—More Crimes Now Charged to the Butcher.

[BY DIRECT WIRE TO THE TIMES.]

NEW ORLEANS (La.) Oct. 3.—[Exclusive Dispatch.] Deputy-Sheriff Gilbert of Los Angeles arrived in New Orleans last night from Washington with a prisoner named Besold, whom he is taking to Los Angeles to stand trial for the alleged murder of his wife in Los Angeles.

ALLEGED CROOK.

[BY DIRECT WIRE TO THE TIMES.]

BELLINGHAM (Wash.) Oct. 3.—[Exclusive Dispatch.] Evidence of a nature that leaves little suspicion that Anton Besold, now under arrest for murdering his wife is a crook of the worst order, has been received by Sheriff Williams from a former partner of Besold's, and the evidence will be forwarded to the grand jury in Los Angeles. Aside from his alleged crime of murdering his wife and defrauding Mrs. W. L. McFadden of this city of $800 in Seattle, not long ago, Besold's partner, E. G. Wagner, complains that Besold also defrauded him. Besold was in the bakery business two years ago and lived under the assumed name of Arndt, says McFadden. Thinking that Besold did crooked work in Tonopah, McFadden is investigating his career there.

GETS FIVE-YEAR SENTENCE.

EMBEZZLER GOES TO PRISON.

[BY THE ASSOCIATED PRESS—A.M.]

STOCKTON, Oct. 3.—Chester Mahony, better known as "Senator," was sentenced this afternoon by Judge Nutter of the Superior Court to serve five years in San Quentin for felony embezzlement. Mahony embezzled $220 given him to change.

NEGRO IS ARRESTED.

IN JAIL FOR SAFE-KEEPING.

[BY THE ASSOCIATED PRESS—A.M.]

BIRMINGHAM (Ala.) Oct. 3.—Two deputy sheriffs from Mobile reached Birmingham today, having in charge Cornelius Robinson, the negro youth who is alleged to have assaulted Ruth Sossaman, a 12-year-old white girl, near that city last Saturday afternoon, and because of which crime a mob attempted to storm the Mobile jail last night. Robinson was placed in the Jefferson county jail for safe-keeping. He denies the guilt.

SHOT THREE TIMES.

FATAL FIGHT OVER SISTER.

[BY THE ASSOCIATED PRESS—A.M.]

NEW YORK, Oct. 3.—Herbert Partridge was shot three times early today at the apartments of his sister, with whom he made his home, and probably will die. The shooting was done by Charles Johns, a stenographer, whose attentions to Mrs. Jennie Smith, who was known as Partridges' widowed sister, were objected to by Partridge.

Coming home early today, Partridge found Johns in the apartments and in a rage seized a carving knife with which he attacked Johns. In the struggle the knife blade was broken, but Partridge continued the attack.

Then, according to Mrs. Smith's story, Johns drew a revolver and fired three times, each bullet striking Partridge in the body.

Johns disappeared after the shooting and Partridge was taken to a hospital where his condition is said to be critical.

DENY MURDER THEORY.

DISEASE LED TO SUICIDE.

[BY THE ASSOCIATED PRESS—A.M.]

NEW YORK, Oct. 3.—Members of the family and business representatives of Albert J. Adams, who was found dead Monday with a bullet wound in the head, declared yesterday that after a full and careful investigation they were of the belief that not a single factor in the circumstances warranted any suspicion or theory of murder.

Information coming to them showed that Mr. Adams had given way to depression within the last week, although he had concealed that fact from his family, and it was all due to the unfavorable turn taken by diabetes with which he had long been afflicted.

SLUICE BOXES ROBBED.

MUCH GOLD IS TAKEN.

[BY THE ASSOCIATED PRESS P.M.]

VICTORIA (B. C.) Oct. 3.—A letter from Atlin says the sluice boxes of J. H. Black on Boulder Creek, eight miles from Discovery, were robbed on the night of September 21, and over $2000 in gold was taken.

The provincial police could find no trace of the thieves. Several sluicebox robberies have been occurring of late, and the fullest investigation has failed to secure any trace of the robbers.

POLICE CHIEF ARRESTED.

ACCUSED OF A FELONY.

[BY THE ASSOCIATED PRESS—P.M.]

SALT LAKE, Oct. 3.—Chief of Police George Sheets was arrested tonight on a complaint by William McWhirter, charging him with compounding a felony. McWhirter is the Scotchman who had $10,000 taken from him by bogus officers during a raid on a fraudulent poker game. McWhirter forced one of the alleged officers to accompany him to the police station, where he was given back $1000, the amount being raised by the bogus officer and paid through the chief. Friends of Sheets claim that the prosecution is a political plot.

ROB SALOON-KEEPER.

ESCAPE ON A HAND-CAR.

[BY THE ASSOCIATED PRESS—A.M.]

HELENA (Mont.) Oct. 3.—After breaking into the saloon of Henry Sienes at Corbin, seventeen miles south of here, shortly after midnight last night, three masked highwaymen robbed the proprietor of $200 and two gold watches. They then escaped on a hand-car.

PRISONERS ESCAPE.

LOCK TURNKEY IN A CELL.

[BY THE ASSOCIATED PRESS—A.M.]

NEWARK (O.) Oct. 3.—Eight prisoners broke out of the County Jail today after making a vicious assault upon the turnkey, Christopher Galvin, and locking him in a cell.

LILLIAN RUSSELL ROBBED.

THIEF GETS GEMS AND COIN.

[BY THE ASSOCIATED PRESS—A.M.]

SPRINGFIELD (O.) Oct. 3.—Lillian Russell, the actress, was robbed of a satchel containing $5000 in money and diamonds today on a Big Four train. Miss Russell was sitting in the Pullman car at Dayton, when an unknown man picked up the satchel while the actress was looking out of the window.

CANDIDATE ENDS LIFE.

POOR HEALTH CAUSES IT.

[BY THE ASSOCIATED PRESS—A.M.]

PETALUMA, Oct. 2.—P. H. Lawlor committed suicide last night by swallowing carbolic acid. He was a candidate for justice of the peace on the Republican ticket. He had been in poor health for a long time.

OBISPO BONDS SELL WELL.

BOSTON, Oct. 3.—[Exclusive Dispatch.] A block of $80,000 of San Luis Obispo, Cal., county bonds is selling well in the Boston market; they are 5 per cent., maturing serially in 1910 and 1932, and sell to net 4.10 per cent. income.

RICORDI'S STAGE VENTURE.

BOSTON, Oct. 3.—[Exclusive Dispatch.] Signor Ricordi, the famous general stage manager for Puccini operas in Europe, has arrived in America to stage Savage's "Madame Butterfly," its first performance in America.

VITALITY

For Men Who Have Lost It

Strong Men Are Full of Electricity

Weak Men Are Lacking in Electricity

Do You Want to Be "A Man Among Men?" Write Today.

Everybody Admires and Honors a Strong Man. Are You One?

LET ANY MAN WHO IS WEAK, BROKEN DOWN, OLD AND DECREPIT IN physical weakness, full of pain and aches, gloomy, despondent and cheerless—any man who wants to be stronger and younger than he feels—let him come and tell us how he feels, and if we say that we can cure him we will forfeit $1000 if we fail.

We don't want money that we don't earn. We don't need it, and are not after it. But we are after the dollars that are now going wrong in the quest of health. Look at all these poor wrecks of humanity that are spending all they earn on drugs—dope that is paralyzing their vital organs—that have spent all they have earned for years without gaining a pound of strength for the hundreds of dollars wasted.

That is the money that we are after, because for every dollar we take we can give a thousand per cent interest. We have cured so many cases right here that we can prove our claims to you, but if that proof is not enough we will give you the names of men right near you—where you are. Is that fair?

Most of the Belts that we are selling now are to men who have been sent here by their friends whom we have cured. We think that is the best evidence that our business is a success from the standpoint of cures, as well as on the dollar side.

Just lately we have received letters of praise from these men:

W. G. Beers, Long Beach, Cal. He was cured of a back trouble of twelve years' standing.

Owen Orr, Chino, Cal., who says we cured him of Indigestion, Constipation, Nervousness and Lumbago, from which he had suffered fifteen years.

Wherever you are, we think we can give you the name of a man in your town that we have cured. Just send us your address and let us try. This is our twenty-fourth year in the business of pumping new vim into worn-out humanity, and we've got cures in nearly every town on the map.

Come and see us if you can and we will fix you up; or, if you can't call, write to us and we will do the same. We have got a nice book on men that we will send sealed, free, if you inclose this coupon.

THE DR. M. B. McLAUGHLIN CO., 129 S. Spring St., Los Angeles, Cal.
10-4-6. Please send me your book free.

NAME .....

Address .....

Diseases of Men

Others May Treat But We Cure

Blood Poison

On account of its frightful hideousness, specific or contagious poison in the blood is the worst of all diseases. It may be either hereditary or contracted. Once the system is tainted with it, the disease may manifest itself in the form of scrofula, eczema, rheumatic pains, stiff or swollen joints, eruptions or copper-colored spots on face or body—little ulcers in the mouth or on the tongue, sore throat, swollen tonsils, falling out of hair or eye-brows, and finally a leprous-like decay of the flesh and bone. Our specific treatment for this trouble, varied and modified to suit each individual case, as an unfailing cure to which a vast army of restored men today owe their sturdy, health.

MEN READ.—We know the diseases and weaknesses of men like an open book. We have devoted our lives to it, and thousands upon thousands of men, restored to ROBUST, VIGOROUS HEALTH, are today living monuments to the skill, knowledge and success of Dr. Greene & Co. We never undertake a case that we think we cannot cure. We have made so thorough a study of all diseases of men and have cured so many cases that if there is a cure for YOUR DISEASE you will find it here. WE CHARGE NOTHING FOR CONSULTATION, and our knowledge, skill and experience are at your service. We will explain to you HOW AND WHY WE CAN CURE YOU; why the diseases of men require the knowledge and skill of MASTER SPECIALISTS. COME PERSONALLY IF YOU CAN, but if you cannot call, write us fully in the strictest confidence.

CERTAINTY OF CURE is what you want. Be sure as we are that we can cure disease. All our years of experience and office equipment are at your disposal, concentrated in this declaration: WE WILL GIVE YOU A WRITTEN GUARANTEE TO CURE SPECIAL DISEASES OR REFUND YOUR MONEY. This means we have confidence in our ability to cure you, and that in taking our treatment you cannot lose anything. It costs nothing unless we cure you. Varicocele, your Hydrocele, your Hemorrhoids, or any disease that we guarantee to cure. Our professional fees are always reasonable and not more than you will be pleased to pay.

OFFICE HOURS—8:30 a. m. to 8 p. m. Sundays, 9 to 12 noon.

DR. GREENE & CO.

254 South Broadway

SAN DIEGO OFFICE— Sixth and F Sts., Hill Block.
SAN BERNARDINO OFFICE— 550 Third St.

WEAKNESS OF MEN

I KNOW THE CAUSE! I HAVE THE CURE!

DR. TAYLOR
The Leading Specialist

For over 25 years I have been treating the private diseases of Men Only. I have made Strong, Virile, Active Men from Weaklings whose Manhood was sapped from them by Disease and Weakness. Most of them had doctored a good deal—had been using electric belts and gone through "museum" treatments. I Cured them—not by stomach drugging and with strong stimulating medicine, but with my Direct, Local Methods which are in exact harmony with Nature's laws. These Methods are Original with me, and are known to no other physician or specialist. My patients are completely and permanently cured—and they stay CURED.

My specialty includes Varicocele, Hydrocele, and all kindred disorders of the male pelvic tract.

I make no charge for a personal talk and my advice upon a case. Not many cases have gone so far that they are incurable, even though many other means of regaining health have been tried. I want Weak Men to have confidence in me, and I am willing to make any patient this fair offer. Let me prove my claims first, then

PAY WHEN CURED

No matter what your trouble is, consult me, That will cost you nothing, and you have everything to gain in coming to see me. Today is the best time to begin. All correspondence answered in plain envelope.

Dr. Taylor & Co.

305½ S. Spring St., Ramona Block

Corner Third Street. Los Angeles, Cal.

MEN

Wide Experience

HAS DEMONSTRATED THAT PERSONAL TREATMENT OF CHRONIC DISEASES IS THE ONLY RELIABLE AND SURE WAY OF EFFECTING A SPEEDY AND COMPLETE CURE. IT COSTS NO MORE TO HAVE GOOD TREATMENT THAN TO BE GUESSED AT, AND IS MUCH SAFER.

CONTRACTED DISEASES—It matters not how long you have suffered or how many doctors have disappointed you, I CURE quickly and thoroughly.

FUNCTIONAL DECLINE—I am positive the treatment I employ in the cure of this derangement is the most potent, rational, direct and certain whereby functional activity of the parts can be restored.

VARICOCELE—My treatment is thorough and cures in 4 to 6 days, and there is no relapse of the old weakness that accompanied the disease.

STRICTURE—I can cure in 10 to 15 days. I have devoted years of study to the formation and complete eradication of urethral obstruction. My treatment removes the necessity of any surgery.

DR. MORTON

316 South Broadway Hours: 9-4, 7-8 Sunday, 9-12

CARTER'S LITTLE LIVER PILLS.

Genuine Must Bear Fac-Simile Signature

Brent Good

REFUSE SUBSTITUTES.

SICK HEADACHE

CARTER'S LITTLE LIVER PILLS.

Positively cured by these Little Pills.

They also relieve Distress from Dyspepsia, Indigestion and Too Hearty Eating. A perfect remedy for Dizziness, Nausea, Drowsiness, Bad Taste in the Mouth, Coated Tongue, Pain in the Side, TORPID LIVER. They regulate the Bowels. Purely Vegetable.

SMALL PILL. SMALL DOSE. SMALL PRICE.

CARTER'S LITTLE LIVER PILLS.

Genuine Must Bear Fac-Simile Signature

Brent Good

REFUSE SUBSTITUTES.

1 Brother Specialists

BEECH'S VIGORINE

For Men Only

We cure Varicocele, Stricture, Contagious, Private Diseases, blood poison, etc. One-half fee till Oct. 15. Free consultation. Hours, 9 to 12, 1 to 5, 7 to 8 daily; 9 to 1 Sunday.

Cures weakness and failure. Compounded and used only by us. In plain package by mail, $1; 6 for $5. Send for it. Men out of town, write.

DOCTORS BEECH BROTHERS

223 to 226 Germain Building, 224 S. Spring. Opposite Orpheum, L. A.

To the Despondent

If you are run down, weak or sick; if your nerves are all unstrung and you cannot sleep; if you are losing weight and you are aging prematurely, Palmo Tablets will cure you or they cost you nothing. Don't you want to look and feel younger? 50 cents. Book Free.

AT ALL SUN DRUG STORES.

Offices of the

SUNSET HOSPITAL

452½ South Broadway, Cor. 5th

Stock is now selling at 75c. Buy today

Phones: Home 5159, Main 5137

RUPTURE

DEFORMITIES

And other ailments absolutely corrected and cured by natural methods. Watch ad. in Sunday Magazine. Care of the Body Department. Adolph Pgter, 217 Mercantile Place. Home phone 7102.

J.P. Those suffering from weaknesses which sap the pleasures of life should take Juven Pills. One box will tell a story of marvelous results. This medicine has more rejuvenating, vitalizing force than has ever before been offered. Sent post-paid in plain package only on receipt of this adv. and $1.

Made by its originators C. I. Hood Co., proprietors Hood's Sarsaparilla, Lowell, Mass

FREE Consultation, examination and treatment free in order to introduce our new methods. We cure all chronic diseases. Bring this ad.

THE LOS ANGELES MEDICAL INSTITUTE

Room 402 No. 317 S. Broadway.

Office Supplies

Cunningham, Curtiss & Welch Co.
Successors to
Stoll & Thayer Co.
252 South Spring St.

"Better Values Than Ever"

New Fall Suits

$15

Kahn's 457 So. Broadway

We will save you money on your jewelry purchases. Our 64 Page Catalogue No. 6 will be sent free on request to out-of-town patrons.

Brock & Feagans
—Jewelers—
6th and Broadway, Los Angeles

Men and Women

All Diseases

$5

A Month Medicines Included.

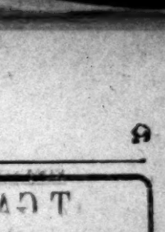

We treat successfully Catarrh, Rheumatism, Female Weakness, Heart, Lung, Kidney and Bladder Disorders—and all forms of chronic and nervous disorders. Consultation free. Office hours 8 a.m. to 1 p.m.

Dr. Martin & Co.

254 S. Broadway

Suite 18. Los Angeles, Cal.

LADIES

DR. CARTER'S MONTHLY REGULATOR

ALWAYS relieves the most obstinate Monthly Irregularities in a few hours.

It will not injure the most delicate woman and is POSITIVELY GUARANTEED in every case. Ladies are cordially invited to call and consult free of charge, a regular licensed physician of 26 years' experience in treatment of Monthly Irregularities, Sterility, Change of Life, Cancer and all diseases peculiar to women, by improved methods, without resorting to painful and dangerous operations. Consultation free and strictly confidential. Hours 9 a. m. to 8 p. m. Sundays 10 to 12 a. m.

DR. & MRS. CARTER

204 Mercantile Place, over 542 S. Spring Street

Home Phone 7088, Main 4570

DR. HARRISON,

Treats Diseases of Men Successfully

27 years' experience and 15 years in Los Angeles. Send for our folder explaining troubles peculiar to man. Sent free.

202½ South Broadway

Hours 9 to 4—7 to 8—Sundays 9 to 12

Goat Lymph Double Strength Tablets

Nature's own remedy for the rejuvenation of weak, nervous wasted, debilitated systems. Permanently restore VITALITY, whether lost by indiscretion, disease or dissipation. Cure all WASTING WEAKNESS, SENILITY, NEURASTHENIA and NERVOUS DEBILITY. $2 box containing month's treatment, 5 boxes $8. Sent prepaid on receipt of price. Prepared only by Aldine Laboratories, 14 Lexington ave., New York. Treatise free. Sold in Los Angeles only by Owl Drug Co.

CANCER CURED

By the Mrs. S. J. Bridge Remedy. No knife. No plaster. Twenty years' experience. Mrs. Bridge is with J. C. Aldrich, M.D., 454 S. Spring St. Hours 10 to 4.

Our herbal remedies have cured American diseases for two generations.

FOO & WING HERB CO.

903 South Olive Street, Los Angeles.

DR. C. S. MERRILL,

(Of New York University.) 25 years a specialist for Genito-Urinary diseases of men and women. Varicocele and hydrocele cured in one treatment; no knife or loss of time. Bladder, Prostatic and Urethral Inflammations, Stricture, Lost Vitality, etc., quickly and permanently cured. Consultation free and strictly confidential. 204 1-2 S. Broadway, rooms 5, 6 and 8.

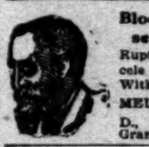

Blood and Skin Diseases a Specialty

Rupture, Piles, Varicocele and Strictures Cured Without Cutting.

MELVIN E. SYKES, M. D., 423 1-2 S. Spring. Grand Pacific Hotel.

DR. BURNER,

..Temple of Health..

512 South Broadway

Take elevator to 4th floor. Office hours from 9 a. m. to 5 p. m.

Los Angeles County—Its Cities and Towns.

NEWS REPORTS FROM CORRESPONDENTS OF THE TIMES.

WAR ON RAAB MILK COMPANY.

CONCERN WITH SIX HUNDRED COWS MAY BE BARRED.

Pasadena Officials Warn Managers of Corporation That If City License Fee Is Not Paid, the Wagon Drivers Will Be Arrested—Statement Is Issued by Mr. Raab.

Office of The Times, No. 28 S. Raymond Ave.

PASADENA, Oct. 3.—Unless the officials of the Raab Creamery Company come to time at once they may be forbidden to sell any milk within the corporate limits of Pasadena. So far they have failed to pay their license fee and unless they reach some agreement with the city by tomorrow their drivers will be liable to arrest if they attempt to deliver milk.

The trouble has arisen out of the ordinance that provides that all cattle furnishing milk for sale in Pasadena must be put through the tuberculin test. The work of testing is done by the city veterinarian without expense to the owners. In return for this the dairymen are required to pay an annual tax of $2.50 for the first cow and $1.50 for each subsequent cow in their herds. This fee takes the form of a license, but is nothing more or less than a fee for the examination.

It is stated by the city authorities that the license fee no more than pays the cost of making the examinations and that there was no thought of revenue when the ordinance was passed. The city veterinarian has been busy making the tests ever since the ordinance was passed and now, as far as is known, every cow in any dairy selling milk in Pasadena has been inspected. There has been no complaint on the part of any of the dairymen with the exception of the Raab Creamery Company, and the allied corporation, the Sanitary Dairy Company. These concerns have refused to pay the fee and have put the city to considerable inconvenience.

SIX HUNDRED COWS.

The Raab Company delivers milk all over this part of the State, and for that reason it was a difficult matter to decide just what cows were used for supplying Pasadena. Finally the officers of the company stated that they thought that 612 cows would be about the number required for this city and the authorities acquiesced to the arrangement. The cows were inspected and an attempt made to collect the fees. The company objected to paying for the 612 cows when it came to a show-down, however, and asked that a blanket permit be issued them. They were willing to pay on the basis of 612 cows, namely $919, but they wanted permission to furnish milk from any of their cows. In this manner the spirit of the ordinance would not be complied with as there would be no certainty that the milk sold would be from the inspected cows and the ordinance would be vitiated.

The city authorities refused to countenance any such arrangement and the matter was turned over to the City Attorney. Mr. Wood attempted to get the Raab company to come to some arrangement, but so far nothing has been accomplished. If the company persists in its attitude the health authorities will have no alternative but to forbid the sale of milk by the Raab people and considerable inconvenience will result to all concerned.

RAAB MAKES STATEMENT.

P. R. Raab this afternoon issued the following statement:

"Tomorrow, October 4, the city of Pasadena is going to step in and absolutely put a stop to the Raab Creamery Company's lawful business, the business they have spent a lifetime in upbuilding. The city has framed an ordinance that never did and never could apply to a large creamery business and are trying to enforce it on them.

"This ordinance was made for dairies that own a few cows of their own, wherein the Raab Creamery Company, so as to get the best, has to select its supplies all over Orange and Los Angeles counties. To do this it has to handle large quantities of milk, besides that from its own herd. All that is not of the sweetest and cleanest is rejected from this milk supply.

"The Raab Creamery Company is doing a large business also in Los Angeles, paying its licenses and obeying the ordinance, but the Pasadena ordinance it is impossible to obey. The Pasadena ordinance could be enforced in a village but not in a large city like Pasadena.

"Furthermore, the ordinance is unjust as it imposes on the milk dealer a tax of $1.50 per cow on cows he does not own. The Raab Creamery Company sells about 800 gallons of milk inside and outside of Pasadena and has offered to pay a license tax of $919, if the city would agree that would be all that it would demand, but it demands more and will set no limit to its demands.

"The city claims it is a sanitary measure. As it is impossible of enforcement it stands as a farce which should be ended and not used to ruin an honest, lawful business. The offer of $919 represents the tax on 612 cows. Six hundred and twelve cows would give two or three times the milk sold by the company. If the company agrees to pay a license on every cow it gets supplies from the tax would run up to $2000 or $3000."

HAS CHANGED HIS MIND.

At the time that the milk ordinance was brought up before the Council the Raab company objected to the original draft. The ordinance was amended to comply with the ideas of Mr. Raab and after its passage he stated to a Times reporter that it was satisfactory to him. Since then he has apparently changed his mind.

The claim is made that the fee of $2.50 for the first cow and $1.50 for each subsequent one is excessive. In reply to this the City Attorney calls attention to the fact that the City Veterinarian was forced to go into Orange county to inspect a part of the cows of the Raab company and that the license fee no more than covers his expenses.

HOTELS EXPECT NEW ERA.

According to the present outlook the business this coming winter, so far as the hotels are concerned, will be the heaviest in the history of Pasadena. Prospective guests are already making inquiries concerning accommodations and apartments are being booked. Last winter it was thought that the high-water mark had about been reached but it now appears that all of the hotels, despite the extensive additions that have been made during the summer, will be taxed to their full capacity.

The San Francisco disaster has caused many people who have been in the habit of spending their winters in the northern city to turn their attention southward and it is known that a large number of tourists will come here from the Bay City. Hotel men feel that the city is rapidly approaching a new era and that it will not be long until Pasadena shall become the recognized winter resort of the civilized world. Last winter there were a number of visitors from European countries who had been attracted by the reports of California climate and without exception they expressed their intention of returning another year.

Already plans are being made for the opening of the hotels and by the time the winter season begins everything will be in shape to care for the visitors to the best advantage.

WILL OPEN NEXT MONTH.

J. H. Holmes, manager of Hotel Green, stated this afternoon that November 28 had been finally decided upon as the official opening date of the hotel. There are a number of guests who will arrive on November 15, however, and the dining-room in the west wing will be thrown open at that time. On November 17 a Raymond-Whitcomb party will arrive here and will stay at the Green.

The west dining-room will be run on both the American and European plan throughout the winter. On December 15, the east wing will be opened and will be run on the American plan only.

Men have been busy all through the summer renovating the big buildings and all of the carpets have been cleaned by compressed air, and everything put in shape for the winter's business. On October 15 a crew of forty men will be put to work doing the necessary refinishing, and when the hotel opens it will be thoroughly renovated throughout.

Hotel Maryland has been open all summer, but extensive improvements have been in progress and when the winter season opens the hotel will be larger by a good many rooms than it was last year. All ready requests for accommodations are being received and Manager Linnard expects that the hotel will be filled early in the season.

EIGHT HUNDRED AT WORK.

Work on the new Hotel Wentworth is being rushed as rapidly as 800 skilled mechanics will allow, and will be ready for opening on January 1. Gen. Wentworth has promised rooms for that date, and states that he will not disappoint his guests, if it takes an army of workmen to get things ready. As rapidly as one floor is completed, the decoration will be begun, and in that manner the entire lower part of the house will be ready to receive guests before the masonry in the top stories is dry.

As soon as the rough work on the hotel is completed the work of laying out the grounds will be commenced, and by New Years the gardens will begin to take tangible shape. Already a large part of the rooms have been engaged, and Gen. Wentworth expects that every room will be spoken for by the time the season opens.

Hotel Raymond will open December 13. The new manager will arrive here on November 19, and will at once commence the necessary work of renovation upon his arrival. The managemen of the Raymond expects a very busy season, and already many accommodations have been spoken for.

Y.M.C.A. MEETING TODAY.

State Secretary Burton B. Wilcox of the Young Men's Christian Association will meet the members of the board of directors and General Secretary Eaton T. Sams at 12:30 o'clock tomorrow around the lunch table at La Casa Grande to decide the very important question of evening classes.

The men pledged to be on hand to do justice to the lunch and to the subject under discussion are R. L. Metcalf, Dr. Salon Briggs, John B. Johnson, Kenyon Warren, M. A. Hall, Mac D. Snowball, J. Herbert Hall, Ira J. H. Sykes, F. M. Washburn, J. H. Young, Prof. J. D. Graham and Prof. E. A. Owen.

In the opinion of many it is high time that the local association should establish an educational branch Secretary Sams says that to wait longer would be shirking a duty that the Pasadena association owes to the young men of the community.

CROWN CITY ITEMS.

Through ambiguity in wording the report it was made to appear that the one diseased cow found at the Home dairy when the Sanitary Inspector paid the plant a visit was being used to furnish milk for the trade. Mr. Huddleston stated today that the cow described was not in the milk herd of the company and was therefore not being milked. By the misunderstanding an unintentional wrong was done to the proprietor of the Home Dairy Company.

George Haas was brought up before Justice Congdon today to explain the charge that he chased his wife out of the house last night and made threats to do her injury. He pleaded not guilty to the charge of assault and demanded a jury trial. The justice accommodated him and set his trial for October 15, fixing his bail at $100. Not having the money handy he was taken to the County Jail for safe keeping.

Stephen Horten appeared before Police Judge McDonald this morning to answer to the charge of violating the city ordinance by following a fire engine to a fire at a distance of less than 100 yards. Horten pleaded guilty to the offense but claimed that he did not know that there was any ordinance against following the apparatus. He was informed that that was no excuse and was fined $3.

PHILATHEAS MEET.

Last evening at the home of Mrs. J. H. Merriam of North Madison avenue the Philathea of the First Baptist Church held an important business meeting.

One of the first things on programme was the semi-annual election of officers and resulted in the choosing of the following: President, Mrs. J. H. Merriam; vice-president, Miss Edith Miller; secretary, Miss Susie Hunt; treasurer, Mrs. Rex McCoy; reporter, Miss Jeanette Hazel.

The new officers will be installed at the next regular meeting in two weeks. Plans for the coming year were discussed and it is the aim of the society to become even more of a social and educational factor than in the past.

Following the election of officers and the discussion of the future plans was a social hour of conversation. Later refreshments of ices and cakes were served.

SOCIETY NEWS NOTES.

At the home of Mrs. Frank Woodbury, No. 425 South Euclid avenue, fifty members of the Women's Relief Corps held an all-day meeting today. The entire day was spent in sewing for the needy members of the G.A.R. and their families. Later these women will make comforters and quilts to be sold for the benefit of any needy case which may come to their notice. The next meeting will be at the home of Mrs. S. M. Root at No. 510 South Marengo avenue, Wednesday, October 17.

The local Christian Endeavor Society is planning a large banquet to be given at the First Congregational Church Thursday evening, October 11. Dr. John Willis Baer, the former national president of the Christian Endeavor Society, will make the principal address of the evening.

The salons of Mrs. Robert J. Burdette, which have been abandoned since last January on account of the ill health of Mrs. Burdette, were resumed last evening. An unusually large number of the Tuesday Nighters gathered at "Sunnycrest." The evening was a most delightful one.

PASADENA PERSONALS.

Mr. and Mrs. Eugene R. Hammond have returned from their wedding trip to Santa Barbara and are now at home to their friends at No. 130 Arroyo Drive. Mrs. Hammond was formerly Miss Jeanette Bowers.

The Washington Heights Study Circle will hold its first meeting of the fall season at the home of Mrs. D. W. Lewis, No. 1036 North Fair Oaks avenue, Friday afternoon.

Mr. and Mrs. Lewis Salisbury of North Marengo avenue returned home this morning from Catalina, where they have spent the past month.

The Baraca class of the Lake Avenue Congregational Church will give a social Friday evening in the church parlors. Mayor Waterhouse will be one of the speakers and will tell of his recent trip to Honolulu.

Rev. and Mrs. J. C. Elliott of North Raymond avenue have returned from Riverside, where they spent the past week.

Miss Ada Trotter of South Grand avenue, who has been spending the summer visiting friends in Canada, is expected home the latter part of this month.

Artists' materials at Wadsworth's.

Steel die work. Morris-Thurston Co.

Antique furniture at Grace Nicholson's, 46 Los Robles.

We have 320 acres at $7. Fertile; water; railroad. No desert. It will make you rich. W. A. Heiss Land Co., 703 Union Trust Bldg., Los Angeles.

NOTABLE MASONIC FUNCTION.

Many Distinguished Members of the Order Attend Session of the Monrovia Lodge.

MONROVIA, Oct. 3.—At a function worthy of an honored place in the history of local Masonry, a member of this order received the third degree here on Monday evening. Every Past Master of the lodge, which is fifteen years old, was present and exemplified the work. Among them were men who have since become distinguished among the Masons of the State, particularly J. W. Foshay, who is a Past Grand Master of the State of California. There were fifty present at the meeting. Among the Past Masters were W. W. Whitaker of Monrovia, one of the oldest Masons of the State; J. W. Harvey, F. J. Cornes, Joseph Fowler, Dr. L. N. Wheeler, U. S. G. Todd, J. W. Foshay, A. W. Reece, J. H. Strine, E. S. Armstrong, Ed Spence and William Spence.

AGED MAN FINDS HOME.

Marshal Frank Miller has been made guardian of J. W. Duffy, an aged man of this city, whom the courts have decided is incapable of looking after his own interests. Duffy came near being committed to a State asylum recently under a lunacy warrant drawn by his wife. The wife has agreed to accept $2200 in lieu of her rights in her husband's place on Lemon avenue, and he will be permitted to live there in peace with a family who will board him. The agreement has been reached between the elderly couple with the consent of Duff's daughter, his only child.

NEW LAUNDRY BUILDING.

The Monrovia laundry will erect a pressed-brick-front building on the corner of Myrtle and Walnut avenues, opposite Hotel Scotia, and will provide all modern improvements to take away sewage and consume smoke. Bids have been asked for, and building will commence at once. This is the first movement of business of the city to go south of Olive avenue. It will shortly be supplemented by the Pacific Electric depot, which will be erected on Myrtle avenue, on the south side of the track. This will be a business block of fine appearance.

WAR HERO BORNE TO REST.

Impressive Military Honors Mark the Funeral of Dr. W. T. Collins at the Soldiers' Home.

SOLDIERS' HOME, Oct. 3.—With impressive military honors, the remains of Dr. William T. Collins, late major of the Second Berdan Sharpshooters, were laid to rest this morning beside those of his departed comrades-in-arms on the hillside cemetery of the National Home.

Dr. Collins was a resident of Santa Monica, but was not a member of the home. At the request of his family, however, the president of the board of managers, N.H.D.V.S., was communicated with, and permission by telegraph was accorded the burial of Dr. Collins in this one of the sacred spots, where no future territorial acquisition by town or city will be permitted to disturb the repose of the soldier dead.

Funeral services were conducted in the home chapel by Chaplain G. W. Wilson, who spoke in feeling terms of the long-suffering, patient hero, who at the second battle of Bull Run lost a leg while fighting for the Union.

The remains were escorted to the cemetery by the home band, and by members of John A. Martin Post, No. 153, G.A.R.; Uncle Sam Post, No. 177, G.A.R., Union Veteran Legion, Encampment No. 138; Hopkins' Squadron, No. 11, Naval Veteran Association, and by a number of veterans of the home. The floral tributes were many and beautiful.

Shore Line Limited.

The parlor car train by daylight to San Francisco. Tickets Southern Pacific Office, 600 S. Spring st.

ADMIRAL DEWEY TO CROWN CITY.

[SPECIAL CORRESPONDENCE.]

PASADENA, October 3.—Admiral Dewey will arrive in Pasadena within the next month or six weeks, unless the Cuban troubles make his presence in Washington necessary. The admiral of the navy has expressed his intention of spending the winter in California and he will divide his time between Pasadena and Santa Barbara. The exact date of his arrival has not been set but it is known that he wants to get here as soon as is possible. While in Pasadena Admiral Dewey will be the guest of friends and a number of pleasant social functions are being planned in his honor. The idea of having the ranking officer of the navy here for the winter is welcomed by all. Admiral Dewey on several occasions has expressed himself as being desirous of visiting California but the press of official duties has heretofore made it impossible. He has definitely made up his mind to come now, however, and nothing but press of official duties will cause him to change his mind.

STEAMSHIP LINE TO LONG BEACH.

COMPANY WILL OPERATE BIG BOAT ON SAN DIEGO RUN.

Corporation Being Established to Make the Most of New Inner Harbor Facilities—Plans to Make Trips Daily and Carry Many Passengers. Freight May Pay Expenses.

LONG BEACH, Oct. 3.—As a result of the inner harbor project on the salt flats and the assurance of a sea entrance by way of the San Gabriel River, a company is organizing with a capital stock of $500,000 to establish a line of steamers for freight and passenger service between Long Beach and San Diego.

The company has an option on a sidewheel ocean going steamer now in New York waters, to be used for excursion purposes. The steamer has a carrying capacity of 2500 passengers and will make the round trip to San Diego daily. She is too large to be safely landed at the pier and slip No. 1 of the Dock and Terminal Company's harbor will be used as her berth.

It is the hope of the company that this steamer will be the first to enter the new harbor and if the plans mature as rapidly as now progressing their hope will be realized. The freight carried will meet the expense of operating the steamer.

CLUBHOUSE PLANNED.

It has developed that instead of being controlled as an annex of Hotel Green, Pasadena, the Bixby ranch house of the Los Cerritos rancho will be turned into a country club house for Hotel Bixby of this city, and Hotel Maryland of Pasadena. The matter was suggested by D. M. Linnard to the hotel directorate who have the project under consideration. It is the intention to lay out the grounds in golf links and other amusement features and establish a country club which will be a feature of Southern California. Several of the hotel directors in company with George H. Bixby, the owner, paid a visit to the ranch house today to examine the property.

MEN FALL MANY FEET.

W. A. Carter, a section foreman on the Salt Lake with two workmen, Marcial and Diburico Medina, left Burnett on a hand car this morning to catch the passenger train for San Pedro at First street, the train not stopping at Burnett. At Hill street the car jumped the track and stopping at the edge of a twenty-five-foot embankment, the three men tumbled pell-mell to the bottom with an accompaniment of picks and shovels. The men came into town after righting the car. Their injuries, mostly cuts and bruises, were looked after by the company surgeon.

MEET FOR GOOD ROADS.

At a meeting of the Good Roads' Association of Long Beach, last night, by-laws were adopted and an Executive Committee appointed, A. M. Goodhue, A. C. Helps, F. W. Stearns, M. B. Irvine and W. M. Varney, who will handle the funds to be used in street improvements and direct the work. Ten vice-presidents were also selected, one from each precinct in the city, who will look after the civic improvements of his district. They are: D. Densmore, Signal Hill; T. P. Pingree, Alamitos; W. S. Taggart, precinct No. 1; W. C. Smith, No. 2; Roy Carr, No. 3; W. B. Redburn, No. 5; F. E. Strong, No. 6; J. W. Young, No. 7; W. J. German, No. 8. About $700 has been subscribed, besides the membership fee and the first street work will begin next week, in conjunction with the street superintendent.

DAMAGE SUITS COMING.

City Clerk Steiglitz, who is acting as attorney for the West Long Beach residents, arrested for declining to comply with city ordinances, appeared before Recorder Hart this morning and on his demurrer being overruled, served notice that he will sue for writs of habeas corpus in the Appellate Court. Awaiting this action, his clients were returned to jail. This afternoon D. T. Schoblar and Joseph McNeale joined the delegation in jail, their offense being a neglect to take out a building permit. Bail was furnished later on and the men released. Steiglitz says he is preparing ten damage suits against Marshal Young for false imprisonment of his clients. Steiglitz not being eligible to practice in the Los Angeles courts, has retained Attorney George Hupp to look after matters in the Superior Court.

CITY MAY USE TUNNEL.

After hanging fire for several weeks, the bond of the Westminster Company to construct a tunnel in Pine avenue from the beach to the First National Bank to furnish water power and heat for the bank and Westminster buildings, came before the City Trustees last night and was referred to the Public Works Committee for a conference. It is reported that the Westminster Company has agreed to allow the city control of that part of the tunnel they don't use, for public wires and also the right to extend the tunnel.

LONG BEACH BREVITIES.

Mrs. Jane Sjoble, living near Signal Hill, was arrested today, charged with stealing chickens. A neighbor who was missing his pullets investigated. He says he located some of the birds in the Sjoble basement. Despite this, the woman pleaded not guilty and will be tried October 9 before Justice Brayton.

Miss Bessie Watkins, attending State Normal, left her purse in the street car at Los Angeles Monday morning. Yesterday it was found on the sand in front of the bath-house, the contents intact, except one ride used out of her commutation book. It is supposed the finder came to the beach and lost it on the sands.

The semi-annual convention of the Eclectic Medical Association of Southern California was held in this city last night. A number of valuable papers were read. A committee of twelve was appointed to have charge of the arrangements for the National Eclectic Convention in Long Beach next year.

The City Trustees have requested the Pacific Electric to furnish thirty-one passes for the members of the fire department over the local lines.

At a meeting of the Long Beach Medical Society today it was decided to establish a training school for nurses October 15 at the new hospital and the curriculum of studies partially arranged. About 180 lectures will be delivered to the nurses during the year.

G. N. Parker, the real estate operator arrested yesterday for embezzlement, has agreed to repay Miss O'Grady, the prosecuting witness. The case against him will be dismissed.

LA HABRA NEWS BRIEFS.

LA HABRA, Oct. 3.—Members of the La Habra Farmers' Club held a meeting recently at the home of C. H. Parker. A feature of the programme was a question box on timely subjects, and pertinent discussions concerning the coming of the Huntington trolley line.

A corn husking was held at the ranch of Walter F. Morse last evening, the guests being members of the Whittier Congregational Church and congregation. Red ears of corn were in evidence and added to the jollity of the evening, as did the serving of the refreshment refreshments for such an occasion.

Growers of tomatoes have been making first shipments for the eastern trade, receiving, it is stated, $30 a ton for the product.

SOCIETY LEADER BADLY HURT.

Mrs. C. J. George of Hollywood May Die as Result of Fall in Skating Rink.

HOLLYWOOD, Oct. 3.—Mrs. C. J. George, one of the most prominent society women in Hollywood, is in a dangerous condition, at her home on Vine street, as the result of a severe fall at the skating rink. Her spine was injured, how seriously is not yet known. It is feared she will not recover.

MRS. C. J. GEORGE.

Mrs. George is president of St. Catherine's Guild, of St. Stephens' Church, and has been active in both church and social work. She has a wide circle of friends in both Hollywood and Los Angeles.

The George home is surrounded by beautiful grounds and has been the scene of many brilliant out-of-door fetes and teas.

SANTA MONICA LINE ENDS.

Old Horse Car Railway Is Being Torn Away to Make Room for Boulevard.

SANTA MONICA, Oct. 3.—It will be but a few days until all that remains of the old horse car line leading from Santa Monica to the Soldiers' Home will be but a memory. The Los Angeles-Pacific electric line, which has been operating the road during recent years, has abandoned its franchise and the parallel streaks of rust that were once glistening rails of steel are being torn away to make way for a boulevard that is to occupy Nevada avenue for its entire length.

This street railway line, one of the few remaining horse car roads in Los Angeles county, was built nineteen years ago. The franchise for the Santa Monica and Soldiers' Home Railroad was granted on August 3, 1887, and upon the completion of the road there was a great banquet at the Arcadia. The franchise was issued to W. D. Vawter. Local people financed the road and operated the picturesque line between the eucalyptus lined avenue until it fell into the hands of the Los Angeles-Pacific. Since the construction of the trolley road to the Home by way of Brentwood and Westgate the necessity for the Nevada avenue route has passed.

The Brentwood line will soon be double tracked for the entire distance. The materials are being assembled and the work is to be commenced soon. The double track will extend along Ocean avenue for its entire distance and along San Vicente boulevard to the Soldiers' Home.

SEWER PROBLEM HANGS.

The sewer question is still far from settlement. When the City Trustees met Monday night they adopted a report recommending the immediate construction of a septic tank at the foot of Pier avenue. This was the recomendation of the Committee of the Whole. Mayor Dudley voted against its adoption and brought in a minority report favoring the building of the tank on the ocean front between Front and Pacific streets. A tie vote was the fate on the adoption of this report. The joint stock company proposition for a trunk line to Hyperion was discussed, but no proposal came officially before the board.

WOMAN TIRES OF LIFE.

Mrs. L. Powell, whose home is on Thirtieth street, made an unsuccessful effort to commit suicide at an early hour yesterday by jumping off the steep bluff fronting the seashore. Her act followed a quarrel with her husband, who had just returned from Pasadena. Neighbors heard her screams on the street and stopped the quarrel. A chance passer-by grabbed her just as she had climbed the rustic fence at the edge of the bluff and was preparing to leap to her death. She was taken to the Emergency Hospital. A physician was called, and after several hours she had recovered sufficiently to return home with her husband.

POMONA NEWS POINTERS.

POMONA, Oct. 3.—The regular monthly meeting of the board of library trustees was held Monday. The report of the librarian, Miss Sara M. Jacobus, for September, showed a total of 12,068 volumes in the library, a total membership of 4134, and a total home circulation for the month of 4496.

A moonlight tallyho party which enjoyed a drive about the valley Monday night included Messrs. and Mmes. Avis, Clark, Martin, Heath, Wilkinson, Mrs. E. Hinman and Charles Curran.

P. J. Dreher has returned from a trip to his sons in San Francisco, and Oroville.

C. B. Roberts, junior editor of the Pomona Weekly Times, has sold his half interest in the newspaper to H. B. Kinney of the San Dimas Eagle. Mr. Roberts is recovering from an attack of typhoid fever, and will recuperate by living an out of door life in the foothills.

A. Vannerman of Pasadena, chairman, and the Committee of Location for the German Baptist Brethren convention to be held somewhere in Southern California in May, were here recently and had a conference with a committee from the local Board of Trade, regarding holding the convention here.

A reception was tendered Rev. T. T. Creswell and wife by the members of the Presbyterian church at the home of J. H. McKim on North Ellen street last evening. About 300 guests were present. Brig.-Gen. J. M. Thompson, U.S.A., and wife, are the guests of Gen. Thompson's sister, Mrs. F. Davis. Mrs. Thompson will leave soon for San Antonio, Tex., to visit her son.

The City Clerk today prepared the advertisement for proposals for a franchise to operate an electric road through this city as requested by the Pacific Electric Railroad Company yesterday, and voted by the Board of City Trustees at a meeting last night.

Charles E. Walker, president of the First National Bank, left for Grinnell, Iowa, last night, being called there by the sudden serious illness of his father.

Dr. C. V. Doolittle will erect four modern flats upon his lot on Holt avenue near Gibbs street.

J. H. McKim has bought two lots on Holt avenue near Gibbs street owned by Mrs. F. D. Ammons. The consideration was [illegible]

RAMONA ACRES

Free Car and Auto Tickets at Office

"Charming Semi-Country Life With City Privileges."

Beautiful Homes Being Erected.

New Electric Line Completed in a Few Weeks.

It is only a matter of a few weeks when Huntington's magnificent car service will be in operation to Ramona Acres. It will be the swiftest and best line in the entire Huntington system. It will weld this gloriously located subdivision to the throbbing heart of busy Los Angeles—"15 MINUTES BETWEEN OFFICE AND HOME."

Acre Lots 990 to $1430

One Fourth Cash, Bal. Easy Terms

Water Piped to Lots — Gas Available — Electricity Available

Graded Streets — Graveled Walks — Telephones

Living and Taxes 50 to 90 Per Cent. Less than in City

The Emerson Realty Company

426 S. Spring Street

301-02 Delta Bldg. Home 1149—Main 4050

E. F. Hutton & Co.

Hotel Green, Pasadena

MEMBERS NEW YORK STOCK EXCHANGE

When in Pasadena Call Home Phone 81

Your Bank Account Please

Just why are you keeping it where you are? Did you ever come in and see us? Maybe we can make it worth your while to keep it here.

AMERICAN BANK AND TRUST COMPANY

PASADENA, CALIFORNIA

Schools and Colleges.

Marlborough School for Girls

868 W. 23RD STREET.

32th year opens October 2nd. Outdoor study, gymnasium, tennis, basketball. Pupils under 14 not admitted. References from school last attended absolutely necessary if pupil is unknown to the principal. Mrs. Caswell will be at home after Sept. 15th, daily from 2 to 4. Certificate admits to college.

MRS. GEORGE A. CASWELL, Principal.
M. L. GROUARD, Vice-Principal.

MARLBOROUGH PREPARATORY SCHOOL
636 W. ADAMS STREET.

Girls under 14 years old. New building with requisite equipment, containing class rooms, gymnasium and dining room. Large, secluded playgrounds, tennis, basket ball, croquet, swings. Instruction given in all English branches, French, German, Spanish, Latin, as far as is consistent up to the age of 14 years. Music, drawing.

Fourth year opens Oct. 2.
MISS IDA B. LINDLEY, Principal.

MISS MAY FIELD BROWN

Teacher of physical culture, Marlborough Preparatory School, announces the reopening of private classes in Gilbert work or aesthetic dancing. Applications may be made in person or by telephone after Oct. 3rd.
636 W. ADAMS ST.

URBAN ACADEMY

900 BEACON. Phones 52847; Broadway 3874.

A Day and Boarding School for Girls—All Departments

Boys Under 12 Admitted

Fall Term began Sept. 19th.

The Academy is an ideal boarding school for boys between the ages of 6 and 12. It combines all the comforts of the most refined home, with very best instruction. Gymnasium, skating rink, tennis court, accommodations for pony.

References, HON. WM. TAFT, Sec. of War, Rt. Rev. Thomas Conaty, Bishop of Los Angeles and Monterey.

Cumnock School of Expression

Fall Term Opens October 1st.

Expression Course embraces Interpretation, English, Physical Training, Voice Culture, Dramatic Art.

Academy Of High School Grade. Course is an ideal combination of academic and EXPRESSION studies. Superior advantages offered. Outdoor study; gymnastics, tennis, basketball. Instruction largely individual. Highest ideals and standards maintained. COURSES INCLUDE PRIVATE LESSONS. 1906-07 catalogue mailed free. Director at school daily, 1500 S. Figueroa ST. Home phone 2821, Broadway 4726.

The Brownsberger Home School

9255-7 West Seventh Street.

The Largest Business College in Los Angeles. Beautiful for situation. Perfect light and air. Investigate

MISS de LAGUNA and MISS VANCE'S SCHOOL FOR GIRLS
THE WESTLAKE SCHOOL
613 S. Alvarado. Catalogue sent upon request. Main 6661. Home 51653.

California School Boarding and Day

For boys under 14 years. 1948 Lovelace Ave. Home 23673.
N. William Brick, B. A., Principal.

LOS ANGELES MILITARY ACADEMY

Commonwealth Avenue

For boys and young men; the best place for [illegible]

Schools and Colleges.

Increase Your Sales

Add to Your Bank Account

We will show you how.

Sheldon, Republic Bldg., Chicago
Spencer S. Cole, Agent, 513 Fay Bldg.

English Classical School

FOR GIRLS

154 S. Euclid Avenue, Pasadena, Cal.

Outdoor study, gymnasium, tennis, horseback riding. Certificate admits to college. Anna B. Orton, Principal. Home 696. Fall term begins Sept. 27.

Huntington Hall

Boarding and day school. Prepares for eastern colleges; also a finishing school. Backward pupils are tutored without extra charge. The principal has returned from Europe, and will be at home after October 1st, to register pupils. School opens October 15th. Prices: Senior Department, $200; Junior, $150; primary, $100. FLORENCE HOUSEL, Prin. 1111 E. Main.

Girls' Collegiate School. (Casa de Rosas) Adams and Hoover streets.

Fall term opens Sept. 9. Resident and day pupils. Certificates admit to College. Twelve years graded courses. Music, Art, Gymnasium. Tennis, basketball courts. Fourth building ready in September.

Alice K. Parsons, Jessie W. Dennen, Principals.

School of Art and Design

N.E. Corner Westlake Park. Resumes Oct. 3. Reception Tuesday evening. Home 5-[illegible]

L. A. Conservatory of Music and Arts

Emily J. Valentine, Pres. Free classes. Open Sept. 10. 327 1-2 S. Spring St., Rooms 2326. Main 4402.

L. A. BUSINESS COLLEGE

417 WEST FIFTH ST. Opp. Centre St.

HARVARD SCHOOL
(MILITARY)

The regular school year begins Wednesday, September 19. Grenville C. Emery, Litt. D., Head Master. Send for illustrated catalogue. Phone 2255.

"Sonnenschein" Kindergarten and Primary School

3039 Foster Street. Fifth year opens September 24th. Limited number of pupils; carriage calls for children if desired. Apply to MISS MARIAN P. GREENE, 1134 W. 20th St. Telephone 28158.

YALE.. SCHOOL

T. G. Adams, A. B., head master (Yale). Boarding and day school for young men and boys. Fine gymnasium. Illustrated Cat. Main 6138. 329 N. Union Ave.

Southern California Business College and Graham School of Shorthand

Miss Allen's School For Nervous and Backward Children.

For Particulars Apply to Miss E. Maud Allen, 1310 Georgia Street.

Woodbury Business College

"South of the Tehachepi"—Neighboring Counties.

NEWS REPORTS FROM CORRESPONDENTS OF THE TIMES.

SAN BERNARDINO JURIST IS DEAD.

HORACE C. ROLFE, PIONEER OF COUNTY, JOINS MAJORITY.

Had Resided in City Since Eighteen Hundred and Fifty and Was First Judge Appointed When Eighteenth Judicial District Was Formed. Funeral Under Masonic Auspices.

[BY DIRECT WIRE TO THE TIMES.]

SAN BERNARDINO, Oct. 3.—[Exclusive Dispatch.] Judge Horace C. Rolfe, a resident of this city since 1853, and one of its most prominent citizens, died today after a long illness. He was aged 72 years.

Judge Rolfe was District Attorney from 1861 to 1865, and in 1872, when the Eighteenth Judicial District was formed, consisting of San Bernardino and San Diego counties, he was appointed first judge of the new district by Gov. Booth. In 1878 he was elected as delegate to the Constitutional Convention from both counties, and afterward became judge of the Superior Court here.

Judge Rolfe had been associated in many of the most important civil suits in the county, his latest labors being in the Kate-Walkinshaw water litigation, and the important water suits growing out of that action. His last appearance in court was in the case of H. H. Barton and others against the Riverside Water Company. He is survived by a widow and two daughters, Miss Bertha Rolfe and Mrs. C. H. Lippincott. He was a Mason of high degree, and the funeral will be under Masonic auspices, from Masonic Temple, Sunday afternoon. Rev. Mark B. Shaw will officiate.

BOY BADLY INJURED.

Charles Grimes, a boy working for the Baverkrup lumber mill on the mountains near here, was terribly injured this afternoon by being caught between a log chain and a reel used for hauling logs for loading. The boy was watching the reel revolve when he became dizzy and, leaning forward, was caught in the revolving chain. His body was badly crushed. Reports from the mountains tonight indicate that he will probably recover.

WILSON IS NOMINATED.

R. Wilson, for many years assistant cashier of the First National Bank of Redlands, and until recently secretary of the Redlands Home Gas and Fuel Company, this morning was nominated by the Republican County Central Committee to the vacancy on the Republican ticket made by the resignation of Jeff McElvaine, who was on a place on the State ticket for the Board of Equalization.

This ends one of the hottest fights in Republican camps this county has known. This fight was stirred to the heat by the intrigues of Hearst-men, who, seeking to embitter Republican party leaders, hoped to make capital out of the sores thus created. But when the vote was taken by the Republican County Central Committee it nominated Wilson, all differences were buried, the most factional enthusiast joining in the jollification, and greeting Wilson with as much warmth as his own backers. That the fight is ended and will leave no differences to be healed, and the Republicans will now come upon the campaign, united as they have not been before. This fact is plainly emphasized by the conduct of party leaders toward each other, all of whom admit that the Republican ticket is one of the strongest ever put before the public and should be invincible.

MAY BE MADE A RESORT.

Active work was commenced today on the construction of the $10,000 residence to be built for Dr. F. M. Baumer of Portland, Or., near the Arrowhead Hotel property. Dr. Blauer purchased the site recently, taking over all the Loedom ranch interests, and announcing his intention to make this valley his residence. Over $10,000 will be expended in improving the ranch this year. The property commands a wonderful view of the entire valley, and has independent water rights. The report is abroad that the doctor contemplate transforming the place into a resort for wealthy patrons.

REV. SPEER HONORED.

The Presbytery of Riverside met in the First Presbyterian Church here today, a large number of delegates being present from this county and Riverside. The gathering was opened with a sermon by the retiring moderator, Rev. Walter Mitchell, following which the Presbytery elected Rev. J. H. Speer of the local church to the position of moderator. The next meeting will occur at San Rafael, during the synod meeting, which is to be held there November 17 to 22, inclusive.

COLTON CITY COUNCIL MEETS.

Will Buy a Lot for City Transformers—Rev. Isaac Jewell Coming. Personals.

COLTON, Oct. 3.—At the regular session of the City Council last evening it was voted that the city purchase a lot at the corner of Tenth and H streets, on which to erect a building for the city transformers.

APPOINTED TO PASTORATE.

As a result of the conference, which has just closed in Riverside, Rev. Isaac Jewell has been appointed pastor of Colton M. E. Church, successor to Rev. Robert Barton, who was appointed to Epworth Church, Los Angeles.

COLTON NEWS CULLINGS.

Mr. and Mrs. Taylor of Los Angeles, organizers for the Fraternal Brotherhood, were present at the regular meeting of that lodge in Colton last evening, when ten young women were initiated. A banquet and dancing followed.

John Nelson of Riverside was operated upon for adenoids at the Colton Hospital yesterday. Drs. Chamberlain and Pritchard performed the operation.

Angus Johnston left yesterday for Arizona, where he has accepted a position with an electric company.

J. F. Cottrell is in from Steadman, spending a few days with his family here.

UPLAND NEWS BREVITIES.

UPLAND, Oct. 3.—Mrs. Harriet A. Everest died at the home of H. J. Chamberlin, on West Twenty-first street, as a result of infirmities incident to old age. She had made her home with the Chamberlin family, both here and in the East, for a number of years. The funeral was held from the Draper undertaking parlors, and interment was at the Bellevue cemetery.

Dr. Elizabeth Crofford of San Bernardino was a guest recently at the D. Blakeslee home.

Mrs. Bert Dodge and child of New York city have arrived at the home of the former's parents, Mr. and Mrs. Charles Bard of West Twenty-first street.

[illegible] Adams, who is in the employ of the Sinaloa Land Company, in Mexico, is a guest of his parents, Mr. and Mrs. Charles D. Adams, on Twenty-second street.

W. D. Gladwin and Prof. Fred Bryan made the trip to the summit of old Baldy Mountain this week.

JUDGE HORACE C. ROLFE.

PROSPERITY IN REDLANDS.

Gain in Taxes Exceeds Anticipations of Officials—Opening of Campaign Near.

REDLANDS, Oct. 3.—The taxes of the city of Redlands will this year amount to $73,761.82, a gain of $6065.07 over last year. This is even in excess of anticipations of the officials and is due to the quarter of a million dollars' increase in valuations. On account of the hitherto absence of the railroad figures, this is the first full and correct statement to be made. The tax rate is $1.10, and the increase over last year in taxes, as given above, amounting to over $6000, will be welcome to those engaged in handling the city's business for the funds have been at a low ebb for a long time.

The total oil tax this year is only $1490.45 as against $3767.15 collected last year for the same service. The permanent road work that has been going on did away with much oiling that is usually done. There are many streets, however, which would have been oiled had it been realized how slowly the macadam work would progress.

CAMPAIGN OPENING NEAR.

Elaborate preparations are in progress for the opening of the Republican campaign here Saturday evening, when the mass meeting and rally will be addressed by Congressman S. C. Smith of this district. The meeting will be held in the Contemporary Clubhouse. There will be music and brief addresses by local and county politicians. On account of other matters Henry M. Willis, Republican nominee for State Senator will not be present as previously announced.

Frequent political rallies will be held throughout the campaign and at one of these it is expected that the speaker will be J. N. Gillette, the Republican nominee for Governor.

FRAT WAR IN SAN BERDOO.

SAN BERNARDINO, Oct. 3.—Delegates from the five Frat societies presented a resolution before the Board of Education tonight, requesting the board to rescind some parts of the resolution recently adopted, and permit the Frat members to wear their pins in school and to initiate a number of pledges made last year. Two of the delegates pledged their societies to stand by the board, no matter what action was taken on the request, while the others assumed a defiant attitude, and until late hour presented their opinions. The young women were the most defiant, refusing to venture even an opinion whether they would abide by the rules of the board. The meeting demonstrates that the board has a fight on its hands if it expects to eradicate the frat element. It developed that one new frat has been initiated since school in open defiance of the board's resolutions. One of the delegates expressed the opinion that his frat might seriously question which to abide by, the boards rules, or the frat pledges.

SANTA BARBARA BULLETINS.

SANTA BARBARA, Oct. 3.—A number of residents became excited yesterday over rumors that the Island of Santa Cruz, about thirty miles off the coast of Santa Barbara, was experiencing a volcanic eruption. Some persons claimed that they could see smoke arising from the island, and that the depression of the island was assuming a change. On investigation it was found that the spectacle that alarmed the people was nothing more than the results of a well-defined mirage, which has been observed near the island for several days past.

Profs. Campbell and Arnold of the government Geological Survey are in this county, engaged in general geological work, and will be here for a month. They have found much data on which to base their reports from the records of the oil wells in the various parts of the district.

The drill team of Santa Barbara Canton, No. 26, I.O.O.F., is in Watsonville at the annual convocation of that branch of Odd Fellowship, and will enter the competitive drill.

The city authorities failed to prosecute the case against L. Chrones & Co., the restaurant men who sold beer after midnight, although an ordinance had been passed prohibiting the sale of intoxicants in restaurants after midnight. It is now stated that the police will arrest and prosecute all offenders after October 1, the time the increased license becomes operative.

ELSINORE NEWS PARAGRAPHS.

ELSINORE, Oct. 3.—A marriage license has been issued in Riverside to Carver C. Peck, son of Capt. L. B. Peck of Elsinore, and Miss Alice S. Meek also of Elsinore.

Rev. G. E. Twomley has been appointed by the M. E. conference to occupy the pulpit of the Methodist church for the coming year. Rev. and Mrs. Twomley and family have spent the past year in Murrieta.

Mrs. Wm. P. Haworth and Mrs. Imogene Brown, left yesterday for Orange. Mrs. Brown has been Mrs. Haworth's guest for the past week.

Mrs. Amy Burleigh of San Diego, sister of Mrs. L. Yates, and Mrs. Fayatte Yates of Los Angeles, are guests at the Yates's home on Riverside street.

Mrs. C. M Gilman has returned from a visit in Pasadena with her daughter, Mrs. Henry Cowgill.

Mrs. H. K. Perry has returned from Los Angeles, where she was the guest of her daughter, Mrs. [illegible] Penny.

FAMOUS REALTY LAWSUIT ENDED.

SAN DIEGO LITIGATION LASTS FOR SEVENTEEN YEARS.

Carlson-Higgins Controversy Is Settled by Compromise—Originally Involved Property Valued at One Million Dollars—Wife of Jude Torrance Dies After Long Illness.

SAN DIEGO, Oct. 3.—A compromise has been effected in the famous Carlson-Higgins controversy, the cause of more or less continuous litigation for seventeen years, and originally involving the title to property at Ocean Beach, valued at about $1,000,000.

The property was originally acquired by ex-Mayor Carlson, now a banker in Los Angeles, and Frank J. Higgins, his partner, who formed a half-dozen corporations, capitalized for large amounts, the stock of which they controlled.

In 1889 Higgins died intestate, his only heirs being his father and mother, both about 80 years old. Carlson then claimed all the property except one share, stating that Higgins's debts had swallowed up all his holdings. Thus the action began, and until today was continually on the court calendar in some form or another. By the compromise just brought about, Miss Margaret MacGregor received forty-eight lots at Oceanside, instead of the 450 sued for. Titles to the immense tract are now cleared for the first time since 1887.

MRS. TORRANCE IS DEAD.

Mrs. Virginia Torrance, wife of Superior Judge E. S. Torrance, died at an early hour this morning, after a long illness, at her home, corner of Second and Juniper streets.

Mrs. Torrance was 60 years of age, a native of Pittsburgh, and a resident of San Diego for the past twenty years. She leaves, besides her husband, two daughters, Misses Virgie and Dessah Torrance, and one son, E. Swift Torrance, all residents of this city.

The funeral will be held tomorrow afternoon at the First Presbyterian Church, Rev. H. S. Jordan officiating, followed by interment in the Masonic Cemetery at Mount Hope. Court has adjourned until Friday out of respect for Judge Torrance's bereavement.

RICH COUPLE IN SUIT.

Gertrude E. Stewart, wife of Elmer Stewart, a wealthy local property owner, has filed a cross complaint in a divorce suit brought by the latter, charging extreme cruelty. Her statement is that Stewart struck her violently on the head for attempting to correct her child, and, at another time, threw her into the bath tub, injuring her severely. It is also alleged that Mrs. Stewart has been driven to earning her own living as a waitress, factory girl and servant, that she many times returned to him, hoping for better treatment, but never received it. She asks for $250 per month, $2500 attorney's fees, $500 for expenses and the custody of her child. A restraining order was issued tonight, prohibiting the sale of community property alleged to be worth $50,000.

ALL LAUGH BUT THIS.

A comedy of errors involving Chief of Police Thomas, Garbage Contractor Skinner and M. M. Moulton, Republican candidate for County Assessor, has just been enacted here and forms the amusing explanation of what seemed a daring crime.

H. C. Brawner missed 1000 feet of lumber and 500 brick yesterday from a building on Fourth street. He immediately notified the police. The wheel tracks of a wagon were traced for some distance, and then all clews were lost.

Finally, the police found out that in the course of an anti-rubbish crusade, Chief Thomas had instructed Moulton, whose lot adjoins Brawner's building site, to clear up his (Moulton's) lots, a task which Moulton immediately employed Contractor Skinner to perform. The latter worked not wisely but too well, for he removed Brawner's building material, part of which was on Moulton's property.

Brawner demands that his bricks and lumber be returned, transportation free. Skinner demands fare for the round trip. Talk of warrants for grand larceny are in the air, and everybody but the three principals are amused over the tangle.

MAY GET INTO LEAGUE.

Plans for the construction of a handsome baseball park, which will rank with the best on the Pacific Coast, are under way, and a location 700x700 feet at the corner of Twenty-sixth and Main streets has practically been decided upon as the site. William Palmer is manager of the new enterprise, in which his three brothers are associated. Their idea is to make San Diego a member of the Coast League and get the best players obtainable, placing the local nine on a par with the best western organizations. The new park will probably be opened on Thanksgiving Day, if not before, by a game between Santa Barbara and San Diego Elks, and it is hoped by Christmas time to have a regular league schedule in operation.

FAMOUS BOAT IN PORT.

Disguised as the Jennie Thelin, the schooner made famous by Jack London's "Sea Wolf" and notorious by Capt. McLean, the original of "Wolf Larsen," has arrived in port. The former "Carmencita," "Acapulco" and seal poacher under various other aliases is now engaged in the peaceful pursuit of guano carrying for George C. Beermaker of this city. Her piratical crew is replaced by stolid Swedish tars and only the rakish cut of her jib suggests that she kept the revenue cutters of two nations unsuccessfully busy for years while gathering contraband cargoes of seal skins from the islands of Behring Sea.

SAN DIEGO NOTES.

Joe E. Markham, 11 years old, was run over and injured by an automobile driven by Mrs. Walbrecht of National City last evening. The front wheel passed over the lad's stomach and his legs and arms were badly bruised. It is feared that he is injured internally.

The work of planting 700,000 eucalyptus trees is to be rushed at the San Dieguito ranch, which was recently purchased by the Santa Fé for purposes of raising this kind of tree for ties. These trees will be planted 1000 to the acre.

ELECTION STILL IN DOUBT.

New Board of Directors of Santa Ana Valley Irrigation Company Not Yet Known.

SANTA ANA, Oct. 3.—The result of yesterday's election for a board of directors of the Santa Ana Valley Irrigation Company is still in doubt. The canvassing board is at work in counting the votes and does not expect to be able to report who is elected before Thursday evening. It is the opinion, however, that Messrs. M. Nisson of the Santa Ana district, John Dunston of Tustin, A. N. Baxton of Orange, and George Dietrich of Olive are elected [illegible] and the ballots only will tell whether Samuel Armor of the Orange district or Acy Cox of McPherson will be the fifth member of the board. Those in a position to know best state that the chances are most in favor of the election of Mr. Cox. Mr. Armor, too, has told friends that he thinks he has been defeated.

The canvassing board has a pretty large task on its hands. Much of the stock has been voted twice, for different candidates. In a number of cases proxies were given by different owners, and then another person, the friend of some other candidate would come along and persuade the stockholder to give him a proxy to vote the stock for some other party. The proxy of the most recent date will be counted, and it is up to the members of the canvassing board to examine each one of the little slips of paper very carefully. They may register the vote of some block of stock and later on in their count find that it has been voted for some other candidate and will have to transfer it to his column. Of the little less than 17,000 shares of the company's stock it is thought that about 13,000 of it was represented at yesterday's election. Each share of stock is entitled to five votes, which may be cast for five different men or all for one man, and the shares voted means 85,000 votes for the canvassing board to count.

PLANT WORKS O. K.

The big new pumping plant of the Santa Ana Valley Irrigation Company near the head of the main canal in the Santa Ana Cañon, was given a trial run yesterday, and the result was satisfactory to the directors and stockholders of the company. Over two hundred and fifty inches of water was brought to the surface from only a part of the plant. When the suction pipe is put in operation in all five of the big wells it is the expectation of those in charge of the work that four heads will be pumped, which will mean a big thing for the stockholders of the company. The installing of the plant has been looked forward to with a great deal of interest by the irrigaters of the company and many will likely visit it as soon as it is got in thorough running order to see it in operation. The five wells are pumped from one big engine, suction pipes leading to each well from the pump which is placed twenty-nine feet under ground.

LARGE ORCHARD PROJECT.

Incorporation articles of the San Joaquin Fruit Company have been filed with the County Clerk. This is the company organized a few days ago by prominent residents of Tustin, who have purchased a thousand acres of land in the middle of the San Joaquin ranch and are going to develop water for the tract by putting in pumping plants and set it out to walnuts, oranges, lemons and apricots. They will grow vegetables between the rows while the trees are coming into bearing.

The purposes for which the incorporation is formed as stated in the articles are to buy, sell, improve, mortgage, lease, and dispose of land, water and water rights and the buying and selling of farming and horticultural products, to loan and borrow money on real estate and to acquire and dispose of packing-houses and to conduct all business which may be necessary in the carrying on of the business.

The principal place of business of the corporation is the village of Tustin and the life of it is for twenty-five years.

It is capitalized for $100,000, divided into 1000 shares, the par value of each to be $100. The amount actually subscribed is $50,000, which is divided equally between the three stockholders, Messrs. C. E. Utt, James Irvine and Sherman Stevens, all of Tustin, who take 166 2-3 shares each, or $16,666.66 worth.

REMAINS OF PIONEERS MOVED.

Caskets of Four Members of Ventura Family Are Disinterred and Put in Vault.

VENTURA, Oct. 3.—An unusual proceeding took place yesterday at the Catholic Cemetery in the presence of City Clerk Isensee, Mayor Lewis and members of the old-time De la Guerra family. Mrs. Judge Sepulveda of the City of Mexico, who was Miss Erlinda de la Guerra, and her brother, Juan de la Guerra have been here for several days arranging for the removal of the bodies of four members of the family who died and were buried here. The remains were disinterred and taken to Santa Barbara, to be placed in the family vault there. These remains were those of the mother of the Ventura branch of the family, Mrs. Concepcion de la Guerra, who was aged 64 at the time of her death, in August, 1896; her son, Osbaldo de la Guerra, aged 44 years, who died April, 1899; a son, Pablo de la Guerra, aged 14 years, who died November, 1884; a son, José de la Guerra, aged 18 years, who died June, 1877. The family is one of the best known in California among the old Californians and in the old days owned vast tracts of land in this county, which was then Santa Barbara county. Among the family holdings were the Simi and Tapo ranches, containing over 150,000 acres.

VENTURA PENCILINGS.

The owners of the Thompson rancho, a large part of which has recently been voted into the town limits, appeared before the Board of Town Trustees last evening asking the town to open several streets through some 200 acres of the rancho, or that part lying north of the Telegraph road. The owners desire, in their offer, the town to grant them the exclusive privilege of furnishing light, water and gas in the new addition. The board took the proposition under advisement for two weeks.

The second trial of Dolores Quintana is now on before the Superior Court. Quintana is being tried for the murder of Night Watchman McNaughton in Oxnard last March. It is well known that a man named Favella killed McNaughton and fled to Mexico. It is claimed that Quintana as an accomplice was equally guilty. The former trial resulted in a disagreement of the jury.

The will of the late Sherlock Bristol has been filed for probate. The estate is valued at $3000, consisting of fifty acres of land and personal property worth $900. One dollar each is bequeathed to the children of deceased, who are Charles E., residence unknown; Emma of Providence, R. I., Shirley of Montalvo, this county, Alice Bristol Chick of Los Angeles, Clare of St. Louis, Mo., Irving of Montalvo and Blanche Bristol Stubbiefield of Pittsburgh. All the balance and residue of the estate is given to the widow.

The Board of Town Trustees has fixed the tax rate of the town very nearly the limit at $1.80. Last year the rate was 95 cents on the $100.

G. W. Chrisman has purchased the fine Orena ranch at the mouth of the Casitas pass. The rancho controls a splendid water right and includes some 600 acres, of which 200 is tillable. The balance is grazing and timber land with enough oak upon it to almost pay the amount Mr. Chrisman gave for the property, which was $18,000.

Animals Surpass Human Mothers.

Dr. Norton Hock, physician and veterinarian, formerly a member of the Columbus board of health, says: "One reason for the low death rate among baby animals, as compared to human babies, is the fact that the animal mother has nothing else to do than be a mother. She has no social engagements, no tea fights on hand, and she does not have to go out working by the day to support a drunken husband.

"No animal could stand the treatment some human babies and mothers are subjected to. On the other hand, I have never seen an animal mother as ignorant of how to raise her young as some humans. There is one other point—dogs and horses do not spread disease by kissing every puppy or colt they come across."—[Cincinnati Post.

The Body's Recuperative Power.

The recuperative powers of the human body are shown strikingly in the case of William J. Clothier of Philadelphia and Beals C. Wright of Boston, who battled a few days ago for the national tennis championship. Clothier was lying strapped to his bed with a broken hip six months ago, while Wright, the defeated but plucky ex-title holder, was ten weeks ago struggling with virulent blood poisoning that threatened the loss of an arm.

HERE IS LATEST STYLE IN BOATS.

[SPECIAL CORRESPONDENCE.]

SAN DIEGO, Oct. 3.—A. C. Riordan is the proud possessor of a distinct novelty in pleasure craft, a new pressed-steel yacht, the first ever seen on the Pacific Coast. The craft has just been received from Salem, O., where it was built to order. The weight of the boat is 1700 pounds, has a speed of 11½ knots and seats a dozen people. It is 32 feet long, 5 feet broad and equipped with a ten-horse-power engine. On each end is an air-tight compartment, rendering it impossible to sink the craft.

The Friedman Shoe Meter
LECTURE No. 23

Ah—that feels so nice and smooth. Not a Ridge—not a Tack—not a rough Place anywhere. I watch this Point especially, as I know how annoying it is to the Wearer. You will certainly enjoy walking in a Pair of

Atlantic
$3.50-$4.00 Shoes

It is not enough to have a good Outsole—the Insole must also be perfect and smooth. The Insole of the "Atlantic" Shoe rests on a Layer of finely ground "Cork," which forms a sort of "Cushion" for the Foot. That's the Reason every "Step is a Step of Ease." The new "Fall" Styles are shown by the "ATLANTIC" Dealer in your Town. He will fit you without trouble.

ST. LOUIS Friedman MAKER A CENTURY SHOES FOR 50 YEARS

Special Tract Directory.

We Have Moved

AND TO INFORM THE PUBLIC OF OUR NEW LOCATION, WE OFFER AS A SPECIAL BARGAIN FOR THIS WEEK ONLY, A $1500 HOME FOR ONLY
1200
This house contains 5 large rooms. The living room has two bay windows with columns separating it from the reception hall, and columned arch to the dining room. 2 bedrooms; a large veranda extends around the house. The dining room has a nice brick mantel, seat, hardwood floors, and china closet with leaded glass doors. A double action door leads to the kitchen, which has an 18x30 porcelain sink, large drain board, drawers, etc. The pantry is completely fitted with flour bins, cooling closet, cupboards, lockers, drawers, etc.; a good size screen porch; the bedrooms are large and conveniently arranged, finished in white. The plumbing is standard goods throughout, with hot and cold water; electric fixtures in all rooms. The closets are large. I am building this model 5-room cottage complete in every detail, with cement walks, cess-pool and window shades; ready to move in, for only
1200
If you own a lot clear, I will build this house and you can pay $15 when it is finished and $15 per month, including interest. You cannot afford to pay rent. Own your own home.
A. O. Cropper
General Builder and Contractor
319 Fay Bldg., Third and Hill

Hollywood Valley View Tract
Prices $550 to $1,000
Let us show you these fine lots; on 3 car lines.
HACIENDA PARK.
Some choice bungalow lots with fruit trees and English walnuts. $20 down, $10 per month.
C. H. LIPPINCOTT & CO.,
915 Union Trust Bldg. Home 6788.

Moneta Ave. Square
Lots $450 and up. Easy terms.
GEO. C. PECKHAM & CO.,
1104-5-6 Union Trust Bldg.
Main 3221; Home 5373.

J. Frank Bowen
subdivider of the fifteen big tracts.
Lots $450 up.
439-40-41 Douglas Building.
Both Phones 2472.

Only $50 and Up
LOTS AT WATTS
$1 Down, $1 a Week. No Interest, No Taxes
Free Tickets at our Office.
S. B. HILL, Selling Agent,
103 West Sixth Street

Our Rental Department
for business locations has on its list the place you want.
Robt. Marsh & Co.
Main Corridor—Ground Floor
H. W. Hellman Building
Both 'Phones Ex. 175

"For Bungalow Sites"
In "Vermont and Melrose Ave. Tract." See
E. A. FORRESTER & SONS, INC.,
342-3-4 Douglas Bldg.

Sunrise Heights
Lots $300 up. 1-5 down and $10 per month. Euclid Ave. car to tract office cor. Stephenson and Lorena.
Young & Adams
334 HILL ST. Owners

Salt Lake R.R. Tract
adjoining the Salt Lake R. R. Yards.
Intended for Industrial Property.
Lots $1000 and up. Easy Terms.
Strong & Dickinson
N. W. Cor. Second and Broadway.

POOLE AND JONES TRACT
Close-in lots. Great sale progressing. Reduced rates until tract is closed out.
JONES & RYDER,
218 W. 3d St.

JOHN G. JOHNSTON CO.
Eagle Rock Valley Tracts
210-12 Trust Building
Second and Spring Streets
Home 6830 Main 630

BREATHE PURE AIR.
MONROVIA
The loveliest dwelling place in Southern California. Quick car service. All conveniences.

We make a specialty of
ACREAGE PROPERTY
with water.
See Us Before You Buy.
F. H. BROOKS COMPANY.
215-216 Courier Bldg.
212 W. Third St.

Boulevard Heights
The greatest View Tract around Los Angeles.
McGARVIN & BRONSON CO.,
308 H. W. Hellman Bldg.

ALHAMBRA
Buy a Lot on Beautiful
HIDALGO AVENUE
Grand Boulevard on car line. Free tickets of T. Wiesendanger, 207 South Broadway.

Pomona Property
See us before buying. We have some fine bargains. MORRIS H. WILSON CO., 686 Pacific Electric Bldg. Home 7303 or Main 2302.

Deafness, Catarrh, Asthma, Nervous and Chronic Diseases Quickly and Permanently Cured.
We are regularly licensed specialists. Third year in Los Angeles. CONSULTATION, EXAMINATION AND ADVICE FREE TO ALL. Charges moderate. Call today.
PACIFIC MEDICAL COMPANY
[illegible] Bldg., 143 S. Spring Street

For Sale---
Eagle Rock Valley
Sycamore Glen
Lots average 50x150; prices are from $200 to $500; terms are $10 down and $5 per month; 7 per cent. interest.
CRITES, MYERS & KULLY,
207 S. Avenue 64 (Garvanza P.O. Bldg.)

WE BUILD HOUSES
after your own ideas. $500 to $50,000. Cash or monthly payments. Plans furnished FREE. Call, see designs, get estimate.
The Allen-Taylor Construction Co
253 Pacific Electric Bldg. Main 8824

PLAYA DEL REY
The Nearest Beach
F. W. Flint Jr.: Owner's Representative
201-02 O. T. Johnson Bldg
Jas. V. Baldwin: Owner's Representative
536-7-8 H. W. Hellman Bldg.

LAWNDALE
On the Redondo Electric Line, 15 minutes from Los Angeles.
LOTS AND HALF ACRES
Homes, Manufactories, Chicken Ranches.
E. L. HOPPER & SON, Owners, 604 Laughlin Bldg. Home 1961, Main 344.

Vermont Avenue Square
The Southwest corner Vermont and Vernon Avenues. The largest and choicest subdivision in the southwest.
Large Lots $650 and Up
S. J. White & Co., 416-417 Huntington Bldg. Leo. J. Maguire & Co. 305-3 F. P. Fay Bldg. Wright & Callender Co 319-323 S. Hill St. Fox & Wilson, 403 F. P. Fay Bldg.

Miramonte Park
An extension of the widely-known and universally popular
Miramonte Tract
Same Advantages—Same Improvements.
RUFUS P. SPALDING, Owner, 215 H. W. Hellman Building. Phones, Home 5961, Sunset Main 2004.

HOMES BUILT
EASY RENTAL TERMS.
Phone M. 1202
Main Office
203 N. Br'dy.
McCARTHY

Norwood Terrace
Better See Briggs
THE BRIGGS CO.
224 SOUTH BROADWAY

Moneta Park
Large Lots $350 to $850
Free Tickets
Grider-Woolner Co.
119 South Broadway

"Clifton By the Sea"
The Real Newport of the West
W. M. GARLAND & CO.
324 Huntington Bldg.
JOHN D. FOSTER & CO.
221-222 Douglas Bldg.

Forest Heights Tract
End of Brooklyn-avenue car line. Choice close-in residence subdivision, on high ground. $425 and up. Terms.
A. B. C. CO., Tract Agents, Boyle 1102.
STONE & BLADES, Owners,
118 Henne Bldg.

Jefferson and Fourth Ave. Tract
Large Lots $500 and up.
TYLER & CO. and J. A. BOWDEN
OWNERS
208 and 209 Laughlin Bldg.
Phones Main 630 Home 579

Main Street South Park Tract
Moneta avenue car runs through tract
Only $500 and up.
F. D. PARKER CO.,
Orpheum Theater Bldg.
THE BURCK-GWYNN CO.
108-8. Broadway.

Del Mar Tract
Big Profits If You Get In Quick
B. I. HENDERSON, SOLE AGENT
330-331 O. T. Johnson Bldg
Broadway 4826 Home 5369

NAPLES
A. M. & A. C. Parsons,
SOLE AGENTS.
Pacific Electric Bldg. Ground Floor.
Main 1628. Home Phone 261.

Inner Harbor Tract
LOTS $250 TO $500
Butters & Paul Investment Co., Inc.
108 East First St., Long Beach, Cal.

S. Vermont Ave. Tract
Lots 50x143 feet—$550—on 2 car lines. 20 minutes out. Easy terms. Substantial improvements.
ROBT. MITCHELL CO.
OWNERS
508 SOUTH BROADWAY

West Hollywood
Lots for Sale
From $450 up on monthly payments.
C. A. Sumner & Co.
214 L. A. Trust Building,
Cor. 2nd and Spring.

Berkshire Hills
On the new Eagle Rock line, one mile northwest. Only 15 minutes from city. Large lots $600 and up, easy terms. Free tickets.
BERKSHIRE HILLS CO.
310 Laughlin Bldg.
Sunset Main 5105

How Few Enjoy Perfect Health
It is because they make so little effort to keep well until they are sick. They throw hurriedly into their stomachs a combination of cheap, impure, improperly made foodstuffs that are sure in time to breed dyspepsia and all other maladies. Try
DR. PRICE'S
WHEAT FLAKE CELERY
FOOD
You will not find any other food so delicious. The stomach will require no drug to aid digestion. Nervous energy, mental vigor, physical strength and a natural action of the bowels follow its daily use. It's a food—not a medicine.
Palatable—Nutritious—Easy of Digestion and Ready to Eat
Can be served hot. Put in a hot oven for a few minutes; or cook in boiling milk.
10c a package
All Grocers
My Signature on every package
Dr. Price

THE WEATHER.

COMPARATIVE TEMPERATURES.*

	Max.	Min.	Mean.		Max.	Min.	Mean.
Boston	58	46	52	New York	66	58	62
Washington	68	58	63	Buffalo	63	56	59
Pittsburgh	72	60	66	Cincinnati	78	64	70
Chicago	64	60	62	St. Paul	76	50	63
St. Louis	70	60	65	Kansas City	74	48	61
Los Angeles	92	59	75	Jacksonville	88	70	79

*The maximum is for day before yesterday; the minimum for yesterday. The mean is the average temperature for the two days.

Yesterday's Forecast and Report.

U. S. WEATHER BUREAU, Los Angeles, Oct. 3. [Reported by A. B. Wollaber, Local Forecaster.] At 5 o'clock a.m. the thermometer registered 62 deg.; at 5 p.m. 73 deg. Relative humidity, 5 a.m., 77 per cent.; 5 p.m., 37 per cent. Wind, 5 a.m., east, velocity 2 miles; 5 p.m., southwest, velocity 8 miles. Maximum temperature, 85 deg.; minimum, 59 deg.

Weather Conditions.—The disturbance central yesterday morning off the Washington coast has moved rapidly inland and is now central over Wyoming. It caused general rains in the Pacific Northwest and warmer weather along the east slope of the Rockies. The tropical disturbance has moved northward into the Tennessee Valley. It continues to be the controlling factor in the weather east of the Mississippi River and rain has fallen generally in that region except along the lakes and in New England. A high pressure area has appeared off the California coast, and under its influence fair weather will prevail in Los Angeles and vicinity during tonight and Thursday.

Forecasts.—Local forecast for Los Angeles and vicinity: Fair tonight; Thursday fair with rising temperature; winds mostly westerly.

Arizona: Fair Thursday cooler in north and central portions Friday fair.

YUMA (Ariz.) Oct. 3.—[Exclusive Dispatch from the U. S. Geological Survey.] Gauge height Colorado River, 19.40 feet.

SAN FRANCISCO, Oct. 3.—Weather forecast:

San Francisco and vicinity: Fair Thursday; continued warm; light north winds.

Sacramento Valley: Fair Thursday; warmer; light north winds.

San Joaquin Valley: Fair Thursday; warmer; light north winds.

Los Angeles and vicinity: Fair Thursday; light southwest winds.

BUSINESS.

FINANCIAL AND COMMERCIAL.

OFFICE OF THE TIMES,
Los Angeles, Oct. 3, 1906.

FINANCIAL.

BANK CLEARINGS. Bank clearings yesterday were $2,675,022.37. For the corresponding day of 1905, $1,949,045.70; for the same day of 1904, $1,379,181.42.

Monday	$ 1,647,844.57
Tuesday	2,326,655.12
Wednesday	2,675,022.37
Total	$ 6,652,521.96
Same time, 1905	5,490,824.78
Same time, 1904	3,581,782.90

The transactions had on the Los Angeles Stock Exchange yesterday are reflected in the following quoted prices and reported sales:

OIL STOCKS.

	Bid.	Asked.
Amalgamated Oil	.75	1.25
Associated Oil	.36⅜	.38⅜
Central	.63⅜	.68
Columbia	.25	....
Continental	.16⅛	.22
Fullerton Con	.75	....
Fullerton Oil	.58	1.00
Globe	.06	.09
Mexican Petroleum	1.65	1.67
Olinda Land Co.	.08⅜	.10
Piru Oil & Land Co.	.05	....
Reed Crude	.14⅛	.22
Rice Ranch Oil Co.	1.31	1.75
Union	201.00	203.50
Union Provident	203.00	210.00
United Petroleum	....	400.00
Western Union	290.00	325.00

BANK STOCKS.

	Bid.	Asked.
American National	116.50	117.50
Bank of Los Angeles	122.50	....
Broadway Bank & Trust	165.00	....
Cal. Savings Bank	120.00	....
Cap. ($154,000 paid up.)		
Central	240.00	....
Citizens' National	221.00	....
Commercial National	132.00	175.00
Dollar Savings Bank	140.00	....
Farmers' & Mer. Nat'l	370.00	....
Federal Bank of L. A.	12.00	16.00
First National	420.00	425.00
German-American Savings	225.00	250.00
Home Sav. Bank of L. A.	140.00	....
Los Angeles Trust Co.	....	135.00
Manhattan Sav. Bank	125.00	....
Merchants' National	440.00	....
Merchants' Trust Co.	98.25	....
Nat'l Bank of Cal.	205.00	....
Nat'l Bk. of Com.	125.00	....
Security Savings Bank	250.00	....
State Bank & Trust	96.50	100.00
The Southern Trust Co.	....	145.00
U. S. National Bank	158.00	....

MISCELLANEOUS STOCKS.

	Bid.	Asked.
Cal. Portland Cement Co.	....	55.00
Cal. Hospital	90.00	96.75
Edison Electric—pfd.	88.00	91.00
Edison Electric—Com.	58.00	....
Emergency Hospital	....	25.00
Home Telephone pfd.	....	63.00
Home Telephone Co. com.	20.00	....
Los Angeles Brewing Co.	120.00	....
L. A. Jockey Club	92.00	140.00
Pac. Mut. Life Ins. Co.	185.00	225.00
Pasadena H. T. & T. Co.	34.00	37.50
Riverside H. T. & T. Co.	47.00	49.50
S. Monica H. T. & T. Co.	20.00	22.00
San Diego H. T. & T. Co.	....	37.50
Seaside Water Co.	100.00	....
Title G. & Trust—pfd.	160.00	....
Title I. & Trust—pfd.	140.00	....
Title I. & Trust—Com.	140.00	....
Title I. & Trust Ser C.	140.00	....
U. S. L. D. T. & T. pfd.	....	57.00
Union Trust & Title Co.	....	52.00

BONDS.

	Bid.	Asked.
Associated Oil Co.	87½	90
Cal. Pacific Ry.	99	101
Corona Power & W. Co.	....	97
Cucamonga Water Co.	....	100
The Edison El. Co. 1st R.	100	102
Edison Elec. Co., old issue	106	109
Home Telephone Co.	93⅝	95
Home Tel. Co. 1st Ref.	82⅝	84⅛
L. A. Pac. 1st Con. Mtge.	109	....
L. A. Traction Co. 6s	111	....
L. A. Traction Co. 5s	....	....
L. A. Electric Co.	100	....
L. A. Railway Co.	114⅛	....
Mission Trans. & R. Co.	98	....
Mt. Lowe Railway	85	90
Pac. Light & Power Co.	99	100
Pac. Elec. Ry. Co.	107	....
Riverside H. T. & T. Co.	81	85½
S. Monica H. T. & T. Co.	....	86
San Diego H. T. & T. Co.	....	86
Santa Barbara Elec. Ry.	95	....
Temescal Water Co.	86	....
United Elec. G. & P. Co.	100⅛	....
Union Trans. Co.	94⅛	97
U. S. L. D. T. & T. Co.	84	90
Whittier H. T. & T. Co.	75	85

OFFICIAL SALES.

1,000 Associated Oil	B30	.36¼
1 ($1000) Pac. Light & P. Co. bond		.99½
1,000 Associated Oil	B30	.36½

MINING STOCKS.

	Bid.	Asked.
California—		
Cal. Hills M. Co.	.03⅛	.03⅛
Furnace Creek Cop. Co.	4.85	5.05
Furnace Val. Cop. Co.	.55	....
Arizona—		
Hecla Con. Mines Co.	3.25	3.50
Mexico—		
Mitchell Mining Co.	4.75	5.75
Nevada—Tonopah District—		
Belmont	5.85	6.10
Nevada—(Johnnie District,) Nye county.		
Johnnie Con. G. M. Co.	.16⅛	.17⅛
Nevada—Searchlight District—		
Cyrus Noble	....	.23
Eldorado Can. M. & M. Co.	.03⅛	.04
New Era	.02½	.04
Nevada Searchlight	.09⅜	.10⅛
Searchlight Parallel	.07⅜	.08⅛
Searchlight West M. Co.	.10⅛	....

OFFICIAL SALES.

1,000 Eldorado Canyon	B30	.04⅛
1,000 Eldorado Canyon	B30	.04⅛
1,000 Eldorado Canyon	B30	.04⅛
1,000 Eldorado Canyon	B30	.04⅛
1,000 Eldorado Canyon	B30	.04⅛
1,000 Eldorado Canyon	B30	.04⅛
1,000 Johnnie Con.		.17
100 Furnace Creek Copper	B30	5.10
100 Furnace Creek Copper	S30	5.00

LOCAL PRODUCE MARKET.

Shipments of butter and eggs yesterday were a trifle heavier than usual. Receipts of eggs were 229 cases, and 21,474 lbs. of butter arrived. One carload of eastern eggs came in. Arrivals of eastern offerings will be light from now on. Little comment was heard yesterday about the egg situation. Local ranch were firm at 37 cents. Egg jobbers are paying 35¼ cents for ranch stocks, and the losses are heavy even on the fresh locals after the candling is done. Retail dealers in eggs are complaining of the high prices they have to pay for eggs. Butter offered nothing new to report.

Potatoes and onions were featureless.

Bellefleur apples are weak, as are the other grades of Watsonville apples. Grapes are in moderate supply with prices fairly steady. Muscats sold yesterday at 75; Tokays, 1.50@2.00; Cornichon 1.50@1.75; Isabella, 1.50; Concord, 1.50; Black Hamburgs, 1.50; Black Morocco, 5 per pound. Supplies of watermelons were light and the demand was unlimited at 60@2.00 per dozen. Cantaloupes were scarce and found improved sale at 2.00 flat per crate. Casaba melons also advanced to 2.00 per crate. Peaches had a firmer tone at 75 per box. Strawberries were in better feeling at 6 per basket.

The market for tomatoes was better regulated, and prices were 15@20 per box. Lima beans are weak at 1½@2. Rhubarb brings 50 per box. Lettuce dropped to 50@75.

Fish and lobsters were scarce.

Eastern wheat has shown some activity the last few days, but no influence has been felt on the local market as yet.

The receipts of produce as reported for yesterday's exchange were as follows: Eggs, 229 cases; butter, 21,474 lbs.; cheese, local, 3464 lbs.; potatoes, 997 sacks; onions, none; beans, 4 sacks; sweet potatoes, 128 sacks.

METAL MARKET.

SILVER.

NEW YORK, Oct. 3.—Bar silver, 68¾.

LEAD.

NEW YORK, Oct. 3.—Lead was a shade higher at from 5.75 to 6.02½.

COPPER.

NEW YORK, Oct. 3.—Copper was strong. Lake quoted at 20.00 to 20.75; electrolytic, 19.37½ to 20.00, and casting at 19.25 to 19.75.

Prices Current.

Following are the jobbing prices in the Los Angeles Produce Market:

EGGS—Candled, fresh California ranch, 37; strictly fresh eastern eggs, 32; eastern, storage, selected, 27; northern candled, 30.

BUTTER—Fancy local butter, 2-lb. sq., 67½; valley creamery, 60@65; fancy Coast creamery, 55; choice Coast creamery, 50@50½; ladles, 20; cooking butter, 22; La France butter, 67½.

CHEESE—Cal. Anchor, 17; Cal. Y. A., 18; fresh, 14@15; eastern daisies, 16½@17; Longhorns, 16¼@17; N. Y. twins, 15½@16; singles, 16@16½; northern, local, 17; Oregon brick cheese, 17; hand, 19; Dom. Swiss, 20; Imp., 28@29; Limburger, 17@19; cheddars, 16.

BEANS—Pinks, No. 1, 2.60; Pinks, No. 2, 1.90; Lady Washington, No. 1, 3.25@3.50; small white No. 1, 3.00@3.75; small white, No. 2, 3.00@3.25; black eyes, 4.50; Limas, No. 1, 5.00; Garvanzas, 4.50@5.00; German lentils, 3.50; American lentils, 9@10 lb.

DRIED FRUITS — Apples, evaporated, new, per lb., fancy 50s, 9@9½; fancy 25s, 9½@10; apricots, "Santa Ysabel" brand, extra fancy, 25s, 16; extra choice, 15; in 1-lb. cartons, 2c per lb. extra; citron, imported, "American Flag" brand, fancy, 10-lb. boxes, 20; currants, imported, "Santa Ysabel" brand, fancy, bulk, recleaned, 8½; 50 16-oz. packages, 9; 50 12-oz. packages, 8; dates, imported, Fards, fancy, 60 lbs., 9; Golden dates, 60 lbs., 6; special price in quantities; figs, new, per box, Calimyrna Red Seal, 10-1s, 1.15; Calimyrna Red Seal, 20-½s, 1.25; white, choice, 50-lb. boxes, per lb., 7; peaches, "Santa Ysabel" brand, per lb., fancy, unpeeled, 25s, 13½; extra choice, unpeeled, 25s, 11½; choice, unpeeled, 50s, 11; fancy, peeled, 25s, 20; in 1-lb. cartons, 2c extra; pears, "Santa Ysabel" brand, fancy, halves, 25s, 13; in 1 or 2-lb. cartons, 2c extra; peels, imported, orange or lemon, 10s, 14; plums, fancy pitted, 25s, 11; prunes, fancy, San Jose "imperials," per lb., 50-60, 25s, 10; 40-50, 25s, 8¾; 50-60, 25s, 7¾; prunes, fancy San Jose "imperials," per lb., 90-100, 50s, 5; Silver, fancy, 25s, 10; Silver, choice, 25s, 9½; in 10-lb. boxes 1c extra, 5-lb. boxes 2c extra; raisins, per box, Clusters, 4-crown, 20s, 2.25; loose Muscatels, per lb., 3-crown, 6; Seedless Sultanas, 6; seeded, Eagle, fancy, 36-1s, per package, 8; Shastas, fancy, 7.

HONEY—Comb, 24 ls to a box: White, per comb, 16; light amber, 12@13. Extracted: 2 5-gal. cans to case, 60 lbs. to can: Water white, per lb., 6½@7; white, per lb., 6½; light amber, per lb., 7; white, 12 1-gal. to case, per case, 10.00; white, 12 ½-gal. to case, per case, 6.00; white, 24 ¼-gal. to case, 7.50; glass, 24 ls to case, comb in, 5.00.

NUTS—New: Almonds, fancy IXL, 18@19; almonds, fancy paper-shell, 17; almonds, choice softshell, 16; assorted nuts, 25-lb. boxes, 16; Brazils, large, new crop, 16@17; filberts, large, new crop, 14; pecans, Jumbo, 16@17; pecans, large, 15; peanuts, eastern, "Sun," raw, 6¼; roasted, 8½; Cal. "Sunshine," raw, 6½; Cal. "Sunshine," roasted, 8½; Japs, fancy, raw, 6; Japs, fancy, roasted, 8; walnuts, No. 1, softshell, 13; walnuts, No. 2, softshell, 10@15; cocoanuts, per dozen, 85.

FRESH FRUITS—Jonathan apples, 2.00; Fall Pippins, 90@1.00; Bellefleurs, 90@1.00; black figs, 50@65 per box; white figs, 40@75 per box; Hungarian plums, 1.40; Kelseys, 75@90; German prunes, 1.15@1.25; Alexanders, 75@85; Red Pearmains, 90@1.00; Gravenstein apples, 75@85; local cantaloupes, 2.00 crate; Casaba melons, 2.00 per crate; watermelons, 60@2.00 per doz.; Muscat grapes, 75 per box; Rose of Peru, 75@85; Black Hamburgs, 85; Tokays, 1.50@2.00 per box; Isabella grapes, 1.50; Cornichon grapes, 1.50@1.75; Concord, 1.50; Black Morocco grapes, 5 per lb.; peaches, 75; fancy Bartletts, 1.25 per box; local Bartletts, 3@4 per lb.; Russett pears, 2 per lb.; quinces, 1.25 per box; guavas, 4@5 per basket; Roselle or jelly plant, 6@7 per lb.; pomegranates, 75 per box.

CITRUS FRUITS — Standard lemons, 3.00; packed lemons, 4.00; choice lemons, 4.00; fancy lemons, 5.00; cull lemons, 2.00; bananas, 4 per lb.; Valencias, 2.50; navels, 3.00; grapefruit, ordinary, 2.00.

BERRIES—Strawberries, Moneta, 6; Gardena, 6; Irwindale, 6; Tropicos, 6; Montebellos, 6; raspberries, 12; blackberries, 6@8; cranberries, 7.50@7.75 per bbl.

ONIONS — Northern Yellow Danver onions, 1.25@1.50; local Yellow Danvers, 1.25@1.50; Australian Brown onions, local, 1.25@1.50; Fullerton Sweets, 1.65 cwt.

POTATOES—Highland, 1.60@1.75; new local Burbanks, 1.50@1.65; yellow sweet potatoes, 1.50@1.75 per sack; Salinas, 2.00.

GREEN VEGETABLES — Beets, 20@25; carrots, 20@25; parsley, 50@75 crate; string beans, 2½; wax, 2½; turnips, 30@35; peas, 5@6; red radishes, 10@15 doz.; cabbage, 75; fancy green onions, 25 doz.; spinach, 15; green peppers, 1@1½; bell peppers, 2; lettuce, 50@75 per crate; garlic, 8; parsnips, 25@30 doz.; tomatoes, 15@20 per box; cucumbers, 15@20 per lug box; summer squash, 20@25; eggplant, 1@2 per lb.; Lima beans, 1½@2 per lb.; pie pumpkins, 1 per lb.; okra, 3@4; green corn, 1.25; rhubarb, 50 per box; leeks, 20 per doz.

CHILES—Evaporate, storage, 20; sun dried, bulk, 20; ground, 12½; Mexican black, 18; green chiles, 3.

POPCORN—Rice, shelled, fancy, eastern, per lb., 4½.

CORN HUSKS—Fancy cut: Bales, 50-lb. average to bale, per lb., 8; bales, 50-lb. average, uncut, per lb., 7.

POULTRY—Dealers pay for live weight for stock: Old roosters, 8; young roosters, 13; old toms, 16; young toms, 17; hen turkeys, 15; squabs, 2.00 doz.; hens, per lb., light weight, 14; heavy weight, 15; ducks, 11; turkeys, 15; 13; heavy weight, 13; ducks, 10; turkeys, 15; geese, 10; fryers, 16; broilers, 18. Selling price to retail trade, per lb., dressed: Live old roosters, 13; young roosters, 21; hens, 17@18; fryers, 21; broilers, 22; turkeys, local, 23@25; old toms, 22; young toms, 23; hen turkeys, 21; ducks, 16½ lb.; geese, 15 lb.; squabs, 3.00 per doz.

BEEF—Steers, No. 1, per lb., 6¼; second, 6½; third, 5¾@6; prime, 7; heifers, 5¾; veal, 10; hind quarters, 9; fore quarters, 4; loins of beef, No. 1, 11½; ribs of beef, No. 1, 10½; beef tenderloins, 20; chucks, 3¼; square chucks, 3½; plates, 3; rounds and rumps, 6½; shoulder clods, 10; beef shanks, 3; flank rumps, 7; flank steaks, 11; beef rolls, 10; boned beef trimming, 5; beef tongues, 12; S. P. beef tongues, 14; oxtails, 3; lambs' tongues, per dozen, 30; beef hearts, each, 10; beef livers, each, 20; kidney suet, per lb., 6½; kidneys, each, 2; sweetbreads, 25; brains, 10.

MUTTON — Dressed muttons, ewes, per lb., 9; dressed mutton wether, 9½; dressed mutton yearlings, 10; fall lambs, 11; milk lambs, 11; sheep, 3.00@4.00.

PORK—Dressed hogs, per lb., 9½; trimmed hogs, 12; pork loins, 13½; frozen pork spare ribs, 5; pork shoulders, 10; pork butts, 11; fresh hams, 13; bellies, fresh, 14½; leaf, 11; pork trimmings, 10; fresh pork spare ribs, 8; pork tenderloins, 20; back fat, 10; cleaned pigs' feet, each, 3½; tongues (sweet pickled or fresh,) each, 10; livers, per doz., 25; hearts, per doz., 25; cleaned hogs' head, per lb., 5½; plain cooked tripe, per lb., 4½; hog plucks, each, 8; pork kidneys, per doz., 15; pig tails, per lb., 6; neck bones, per lb., 4½.

PICKLED PORK—28.00; ¼-bbl., 14.50; ⅛-bbl., 7.60.

BACON—10-12 bacon, 16@16½; Winchester bacon, 17@18½; 8 Ave., 17¼; Empire, 19; 4 Ver, 16@17; Premium, 21¼; Gold Band, 20¼; Diamond C bacon, 20; Helmet bacon, 16½; Orange Blossom bacon, 14½; Sunlight bacon, 6-8 avg., 18½; Rex Breakfast bacon, 8-10 avg., 17; Rex bacon, 6-8 avg., 18; Regal bacon, 16; Helmet bacon, 8-10 avg., 18; Helmet, 6-8 avg., 19½; White Label bacon, 19; Star bacon, 22½.

HAMS—Per lb. Rex, 16¼; Rex skinned hams, 16½; Diamond C, 16¾; Diamond C skinned hams, 17; Regal, 15¾; Winchester, 15¾@16¼; Premium, 16¼; Gold Band, 17 1-3; mild-cured hams, 15½; plain hams, 15½; Winchester picnics, 13; California hams, 11¾; Premium skinned hams, 17; 14 Ave. hams, 14½@15; 12 Ave. hams, 15@15½; Orange Blossom, 13½; fresh hams, 12¾; fresh picnic hams, 9¾; Ashland hams, 15½; minced ham, 13; Cylinder boiled hams, 22¼; Premium boiled hams, 23 1-3; Oxford boiled hams, 18; Star hams, 17 1-3; Helmet hams, 17; Star skinned hams, 16½; Armour's boiled hams, 23 1-3; boiled boneless and tied hams, 22½; Armour picnic hams, 12½.

DRY SALTED MEATS—Dry salt narrow bellies, 12¾; dry salt clear bellies, 16-20 avg., 12½; dry salt clear backs, 12¾; short clear backs, 12; D. S. bellies, 18-15 avg., 13¼.

PICKLED GOODS—Honey comb tripe, half-bbls., 3.60; honey comb tripe, keg, 1.85; honey comb tripe, kits, 75; spiced pigs' feet, half-bbls., 4.90; spiced pigs' feet, keg, 2.60; spiced pigs' feet, kits, 1.25; pickled lambs' tongues, kits, 2.00.

BARRELED MEATS—Rumps (bone in,) bbls., 10.00; half-bbls., 5.50; rumps (bone out,) bbls., 12.50; half-bbls., 6.75; plate beef, bbls., 9.00; half-bbls., 5.00; rolled plate (boneless,) bbls., 12.00; half-bbls., 6.50; Sunderland pork, bbls., 14.25; half-bbls., 7.25; family pork, bbls., 24.00; half-bbls., 12.50; fancy pig pork (narrow,) bbls., 25.00; half-bbls., 12.75; fancy pig pork (wide,) bbls., 28.00; half-bbls., 14.50; S. P. spare ribs, 10.00 bbl.; half-bbls., 5.25.

SAUSAGE—Bologna, per lb., 6; bologna, paraffined, per lb., 6½; blood sausage, 9; liver sausage, 7½; Diamond "C" sausage links and bulk, 12; head cheese, 8½; fresh pork sausage links, 8; fresh pork sausage, bulk, 8; Spanish pork sausage, 9; Wiener sausage, 7; Frankfurt sausage, 7; New England ham sausage, 12; boiled cottage ham, 12; boiled boneless Rex ham, 23; boiled boneless Rex ham, smoked, 23; minced ham in sacks, 12; Douglas ham in sacks, 12.

PURE LARD—Tierces, per lb., 8¾; cases, 5 10-lb. cans, 9½; cases, 12 5-lb. cans, 9¾; cases, 20 3-lb. cans, 9¾; Leaf lard, 11; Rex lard, 11¾; Premium lard, 12¾; Silver Leaf lard, 11¾; Jewel Compound, 7½; Compound lard, 6¾; back fat, 9¼; Cotosuet, 8½; Mission lard, 11¼; Shield lard, 12; Star lard, 12; Armour's Compound lard, 7¼.

OLIVINE—Tierces, per lb., 5¾; cases, 6 10-lb. cans, 6¼; cases, 12 5-lb. cans, 6¾; cases, 20 3-lb. cans, 6⅞.

FAMILY FLOUR—Local patents, A1 flour, per bbl., 4.60; Globe flour, 4.75; Lemon California white wheat: Banquet flour, per bbl., 4.40; Towel flour, 4.40; Silver Star flour, 4.20; XXX flour, 3.60; Capitol flour, 4.60; A1 hard flour, 4.75; Aurora, 4.20; Mikado, 3.90; Trophy, 3.60; New flour, 4.60; Mayflower, 4.20; Eclipse, 4.20; buckwheat flour, 100 bbl., 3.90; Souvenir, towel sacks, 4.30. Eigth-bbls., 10c per bbl. higher.

CALIFORNIA AND EASTERN FLOURS—Crown flour, 4.35; Cream Loaf, first patent, Kansas, 4.85; Electric Light, first patent, Dakota, 5.40; Powerful, second patent, 5.25; Rock River rye, 5.00; Kansas whole wheat and graham, 4.85.

BAKERS' FLOUR—Globe flour, per bbl., 4.75; eastern graham, 4.50; eastern whole wheat flour, 4.60. Blended wheat flours: Bakers' A1 flour, per bbl., 4.50; bakers' Marvella flour, 4.30; Comet flour, 4.30; eastern rye 5.00; "Capitol bakers' flour, 4.70; Capitol extra bakers' flour, 4.50; Our Giant, 4.30.

FLOUR—	In Boxes.	5-lb. S'ks.	10-lb. S'ks.	25-lb. S'ks.	50 lb. S'ks.
Perf. Pat. Pastry	....	....	3.40	....	....
Buckwheat flour	....	$3.45	3.25	3.20	3.15
Graham flour	....	....	2.20	2.15	2.10
Rye flour or meal	....	....	2.75	2.70	2.65
Cornmeal, W. & Y.	....	....	2.40	2.35	2.30
Oatmeal, ground	....	4.05	3.85	3.80	3.75
Oatmeal, Steel Cut	....	4.30	4.10	4.05	4.00
Hominy, large or small	....	3.70	3.50	3.45	3.40
Cracked wheat	....	3.40	3.20	3.15	3.10
Entire wheat flour	....	....	2.30	2.25	2.20
Pearl barley	$5.05	5.00	4.80	4.75	4.70
Split peas, green	5.60	5.65	5.50	5.45	5.40
Split peas, yellow	5.25	5.20	5.00	4.95	4.90
Gluten flour	....	3.60	3.40	3.35	3.30
Farina	....	3.40	3.20	3.15	3.10
Nutrina Germ	3.50	3.80	3.60	3.55	3.50

Rolled wheat in bbls., net weight 125 lbs. per bbl. 4.70
Rolled wheat in sacks, net weight 10 case 3.75
lbs. per sack 3.70
Buckwheat flour (bulk, seamless sacks,) per 100 lbs. 3.00

POULTRY SUPPLIES—

	10.	25.	50.	100
Excelsior Chick Food	$3.35	$3.30	$3.25	$3.00
" Fattening Food	3.35	3.30	3.25	3.00
" Egg Food	.55			1.35
" Moulting Food				1.85
" Chick Food, 20 5-lb. pkgs., per				

WHEAT—				
Whole wheat flour	....	2.40	2.35	2.30
Cracked wheat	$3.00	3.40	3.35	3.30
Farina	4.60	3.40	3.35	3.30

SUGAR—Prices are based on sacks of 100 lbs. Bbls. 10c, ½-bbls. 25c, boxes 50c, 50-lb. sacks 10c cwt. higher. Beet, granulated, 5.30; cane, 5.95; fruit sugar, granulated, 5.70; candy granulated, 5.80; dry granulated, fine, 5.70; dry granulated, coarse, 5.70; Ext. C, 5.20; Golden C, 5.10; "D," 5.00; Magnolia "A," 5.30; tablets, ½ bbl., 6.20; tablets, boxes, 6.45; cubes, "A," crushed, 5.95; western powdered, 5.80; western conf. A, 5.70; H. & E. Crystal Dominos, 9.75.

SALT—Bales, all sizes, 1.20; Dairy, 50s, per ton, 9.50; rock, 50s, per ton, 9.25; 48 2-lb. cartons, per case, 1.35; 20 5-lb. cartons, per case, 1.20.

HAY—No. 1 barley hay, 14.00@16.00; No. 2, 12.00@14.00; No. 1 wheat hay, 14.00@16.00; No. 2, 12.00@14.00; No. 1 plain oat hay, 14.00@16.00; No. 2, 8.00@12.00; northern alfalfa, 11.00; local, 12.00@13.00.

CEREAL GOODS.

Per 100—	5 lbs.	10 lbs.	25 lbs.	50 lbs.
A1 flour	....	$2.60	....	....
Banquet flour	....	2.50	....	....
Pastry flour	....	2.40	....	....
Graham flour	....	2.20	2.15	2.10
Whole wheat flour	....	2.30	2.25	2.20
Corn meal, W. & Y.	....	2.40	2.35	2.30
Rye flour	....	2.75	2.70	2.65
Cracked wheat	$3.60	3.20	3.15	3.10
Farina	....	3.20	3.15	3.10

Wheat flakes, per sack of 50 lbs. 1.30
Wheat flakes, per bbl. of 25 lbs., net 3.70

GRAIN AND FEED — Millers' prices to dealers: Wheat, per 100 lbs., 1.50; wheat, 1.45; wheat, No. 2, 1.45; wheat, cracked, 1.85; wheat, 100-lb. sacks, 1.65; corn, 1.50; corn, Sm. Y., 1.50; cracked corn, 1.55; feed meal, 1.60; bran, heavy, 1.25; rolled barley, 1.15; oil cake meal, 2.25; cotton seed meal, 1.35; cocoanut cake, 1.55; shorts, 1.40; oats, white Oregon, 1.75; oats, red California, 1.60; eastern Kaffir corn, 1.45.

EASTERN CITRUS MARKET.

NEW YORK (N. Y.) Oct. 3.—[Exclusive Dispatch.] Five cars sold at auction here today. Market is unchanged. Weather favorable.

VALENCIAS.

	Averages.
Old Mission, C. C. Chapman	$7.10
Old Mission, C. C. Chapman	6.30
Purity, xc, Wilson & Gilman	4.85
Auto, fy, Wilson & Gilman	4.55
Bridalwreath, xc, do	3.75
Golden Eagle, C. C. Chapman	4.50
Golden Orchard, fy, F. H. Edw'ds	3.70
Don Quixote, ch, S. T. Ex	3.20

LEMONS.

Foothill, ch, S. A. Ex	2.35

LEMONS (WHOLES.)

Squirrel, fy, A. H. Fruit Co	9.00
Palm Tree, ch, A. H. Fruit Co	7.25

Foreign Lemon Sale.

NEW YORK (N. Y.) Oct. 3.—[Exclusive Dispatch.] Fifteen thousand boxes Sicily lemons sold at auction here today. Condition of cargo good.

Fancy 300s brought $7.75 to $8.25.
Choice 300s brought $6.25 to $6.75.
Fancy 360s brought $4.75 to $5.50.
Choice 360s brought $3.75 to $4.25.

Next sale will be Thursday, the 11th, when 12,000 boxes will be offered. Market today was very strong.

At Philadelphia.

PHILADELPHIA (Pa.) Oct. 3.—[Exclusive Dispatch.] One car sold at auction here today, and was mostly small sizes. Market is firm on good stock.

VALENCIAS.

	Averages.
Squirrel, fy, A. H. Fruit Co	$4.00
Palm Tree, ch, A. H. Fruit Co	3.50
Captain, std, A. H. Fruit Co	2.95

Local Citrus Movement.

Shipments of citrus fruits from Southern California for October 2 consisted of six cars of oranges and five cars of lemons, making a total to date for the season of 25,593 cars, of which 3664 cars were lemons. For the same period last season 29,623 cars were shipped, of which 4163 cars were lemons.

NEW YORK MARKET.

SHARES AND MONEY.

[BY THE ASSOCIATED PRESS—P.M.]

NEW YORK, Oct. 3.—There was a large speculation in stocks again today but the movement was constantly shifting. There was a palpable effort to divert the speculation into some of the low priced railroad-stocks, and some of them responded with a show of strength. The movement, however, lacked spontaneity, and was clearly due to professional initiative, based on technical considerations, rather than on any actual development regarding these properties. It was plausibly argued, however, that this class of securities has never advanced in proportion to the wide advances in the high-priced stocks, in spite of the share of these companies in increased earnings common to the railroad system of the whole country. Market operators are attracted by the argument also that carrying charges on the low priced stocks are less owing to the smaller sums to be borrowed in taking on these stocks. This argument has special force during a period of tightness of money and particularly at a period when customers of brokerage houses are receiving statements of accounts for September with charges to interest account, owing to the high money rates, which make a notable impairment of profits on a movement of prices. This factor is believed to prompt some of the recent pressure upon the market, in spite of the improvement in the immediate money outlook. A glance at the sales list reveals, however, the continued preponderance of speculative favor towards high priced railroad stocks and even ended in a disproportionate congestion in a small number of them. Atchison was the conspicuous figure in the day's dealings and suffered severely from the reason of the doubts over the dividend question by the declaration of a 2½ per cent. semi-annual dividend. The weakness of the stock in face of an increase from 4 to 5 per cent. dividend basis was accepted as a striking lesson of the speculative disposition to excessive assurances about the stock exchange for many days that a 6 per cent. rate had been definitely determined upon. Wholesale speculative liquidation was the consequence when the dividend action became known. The still undisclosed details of the ore deal, of the Southern Pacific's alleged control of St. Paul and of a new holding company for the coal properties proved their superior efficiency today again in the strength of the stocks concerned. Canadian Pacific's jump on the extra dividend out of proceedings of the land sales was not maintained, speculative profit-taking also making its effect felt. Sentiment over the money outlook is distinctly brighter. The subsidence of the import movement of gold is felt to be due to the present satisfaction of requirements. It was reported from London that a late engagement of gold bars at the Bank of England for New York account had been cancelled. This caused a revision of yesterday's views of the certainty of an advance in the Bank of England rate tomorrow and discounts were easier in London today though still ruling well above the banks official rate. San Francisco made large remittances here through the subtreasury but $400,000 was transferred through that medium to New Orleans. The market did not recover at any time from the break in Atchison, which dropped from 108 3-8 in the morning to 103½, closing at a net loss of 3 5-8. When Reading ran off to 150 5-8 in the late dealings after having sold at 154 1-8 in the morning, the closing of the market became weak all around. Bonds were irregular. Total sales par value $2,674,000. United States bonds were all unchanged on call.

New York Money Market.

NEW YORK, Oct. 3.—Money on call firm, 4½@6 per cent. Ruling rate, 5½ per cent., closing bid, 5 per cent.; offered at 5½ per cent. Time loans, easy; 60 days, 6 per cent.; 90 days, 6½ per cent.; six months, 6 per cent. Prime mercantile papers, 6½@7 per cent. Sterling exchange firm with actual business in bankers' bills at 4.83 13-20@4.70 for demand and at 4.79 7-10@4.75 for 60-day bills. Posted rates, 4.80½@4.81 and 4.84½. Commercial bills, 4.79¼. Bar silver, 68¾. Mexican dollars, 53. bonds, governments, steady; railroads, irregular.

Treasury Statement.

WASHINGTON, Oct. 3.—Today's statement of the treasury shows—Available cash balances $220,135,681 gold coin and bullion $122,660,608; gold certificates $45,609,300.

New York Cotton Market.

[BY PRIVATE WIRE TO FRED DORR.]

NEW YORK, Oct. 3.—The cotton excitement largely subsided today and with the disappearance of the hysteria came a fall in prices. Liverpool was affected by heavy selling against actual cotton, and rallied on enormous covering by the continent. While there was some effort to sustain the market here, prices slumped and there was a maximum loss of forty points from last night's close before midafternoon. The general opinion is that the storm damage has been exaggerated, and that with the rise in prices, the South will sell cotton very freely. The movement has been affected by the recent bad weather.

Commercial—The ginners' report was so sensational yesterday that the bulls themselves were suprised and for ten minutes they could do nothing. The report showed only 2,044,000 bales ginned up to September 25th, of which the goverment acreage is correct, and would indicate a crop of about 3,000,000 bales less than the popular estimate. The market is now higher than it was last year at this time when an estimate of 10,000,000 bales was the most popular one.

Closing Stocks—Actual Sales.

	Sales.	High-est.	Low-est	Clos-ing bid.
Adams Express	....	....	....	275
Amalg. Copper	24,700	113¾	112	112
Am. Car & Foundry	11,900	45⅛	44½	44¾
Am. Car & F. pfd	200	101⅛	101⅛	100⅝
Am. Cotton Oil	1,100	36	35⅝	35½
Am. Cotton Oil pfd	....	....	....	93
Am. Express	....	....	....	245
Am. Hide & L. pfd	200	27½	26½	26½
American Ice	3,500	90	89⅝	89⅝
Am. Linseed Oil	100	19½	19½	19
Am. Linseed Oil pfd	....	....	....	39
Am. Locomotive	500	74	73⅜	73⅜
Am. Loco. pfd	....	....	....	113½
Am. Smelt. & Ref.	9,400	155	153½	153⅞
Am. Smelt. & R. pfd	200	115⅝	115⅝	115¼
Am. Sugar Refining	3,100	136	134⅝	134⅜
Am. Tob. pfd cert.	300	99	99	98⅞
Anaconda Mining Co.	3,800	284⅛	283	283
Atchison	195,800	105⅞	103⅛	103⅛
Atchison pfd	400	101⅝	101	101
Atlantic Coast Line	300	141	141	140½
Baltimore & Ohio	6,000	123⅝	122⅝	122½
Baltimore & O. pfd	....	....	....	91
Brook. Rap. Tran.	15,600	78⅝	77⅛	77¼
Canadian Pacific	17,600	183⅞	180⅜	181⅜
Central of N. J.	....	....	....	226
Ches. & Ohio	1,300	63¼	62⅞	62¼
Chi. Great Western	6,200	19	18½	18½
Chi. & Northwest	....	....	....	201½
Chi. M. & St. P.	12,100	175¾	174½	174¼
Chi. Term. & Trans.	....	....	....	11
Chi. Term. & T. pfd	....	....	....	27
C. C. C. & St. L.	100	94	94	94
Col. Fuel & Iron	22,900	57⅞	54⅞	54⅞
Col. & Southern	52,100	41	37⅞	40
Col. & Sou. 1st pfd	1,600	69½	68	69⅛
Col. & Southern 2d pfd	3,200	53⅞	52	53¼
Consolidated Gas	....	....	....	138½
Corn Products	200	20⅞	20⅛	20½
Corn Products pfd	....	....	....	76
Delaware & Hudson	800	224¾	222½	222¼
Del. Lack. & West.	1,100	554½	554½	553¾
Denver & R. G.	1,100	43¼	42⅞	42¾
Denver & R. G. pfd	100	85	85	85
Distillers' Sec.	4,300	70¼	69	69
Erie	17,300	47	46¼	46¼
Erie 1st pfd	300	76⅞	76⅛	76½
Erie 2d pfd	100	69⅞	69⅞	68½
Gen. Electric	600	167	167	164
Hocking Valley	....	....	....	127
Illinois Central	....	....	....	173¼
Int. Paper	200	17⅞	17⅞	17¼
Int. Paper pfd	100	82¼	82¼	81½
Int. Pump	....	....	....	46
Int. Pump pfd	100	83⅛	83⅛	83
Iowa Central	1,000	31¼	31	31
Iowa Central pfd	1,200	53⅛	52⅝	53
K. C. Southern	1,000	28⅞	28	28⅜
K. C. South. pfd	3,300	59⅛	59⅛	59⅜
Louis. & Nashville	1,300	147⅜	146½	146¾
Mexican Central	4,500	22⅝	21½	22
Minn. & St. Louis	200	74⅞	74½	74
M. S. P. & S. S. M.	300	153⅛	149⅞	150½
M. S. P. S. S. M. pfd	....	....	....	165½
Missouri Pacific	15,300	98⅝	97⅛	97⅜
M. K. & T.	900	37	36⅞	36
M. K. & T. pfd	500	71	71	70¾
National Lead	3,700	78⅜	78	77⅝
Nat. R. R. Mex. pfd	1,800	50⅛	49½	49⅞
N. Y. Central	1,400	140	139⅜	139⅛
N. Y. Ont. & W.	1,000	48⅝	48⅛	48
Norfolk & Western	200	97	96⅝	96
Norfolk & West. pfd	....	....	....	90
North American	200	93	93	92
Pacific Mail	300	38⅞	38	37
Pennsylvania	14,700	142	141⅛	141⅛
People's Gas	....	....	....	93⅞
Pitts. C. C. & St. L.	100	84⅛	84⅛	84
Pressed Steel Car	1,400	54⅞	53⅞	53⅜
Pressed S. Car pfd	300	97⅞	97⅞	97¾
Pullman Palace Car	100	258	258	258
Reading	236,500	154⅛	150⅜	151⅛
Reading 1st pfd	....	....	....	88
Reading 2d pfd	300	93⅞	93⅞	93
Republic Steel	700	38⅞	38	37⅞
Republic Steel pfd	....	....	....	98⅝
Rock Island Co.	20,300	30⅝	29⅝	29⅝
Rock Island Co. pfd	2,350	69⅞	67⅞	67⅜
Rubber Goods pfd	....	....	....	100
S. L. & S. F. 2d pfd	2,900	51⅛	48⅞	48
St. Louis Southwest	600	26⅜	26	25⅞
St. Louis South. pfd	....	....	....	61⅞
Southern Pacific	116,400	95⅜	93⅞	93⅞
Southern Pac. pfd	600	118	117⅛	118
Southern Ry.	3,400	37⅞	36⅞	36⅞
Southern Ry. pfd	300	96⅝	96	96⅜
Tenn. Coal & Iron	....	....	....	159
Texas & Pacific	9,700	40	39⅛	39⅜
T. St. L. & West.	900	35⅛	34⅝	34⅝
T. St. L. & W. pfd	1,000	55⅛	54	54
Union Pacific	101,700	187⅞	184⅝	184⅞
Union Pac. pfd	....	....	....	92
U. S. Express	....	....	....	130
U. S. Realty	....	....	....	79
U. S. Rubber	8,300	57⅛	54	54
U. S. Rubber pfd	700	110⅝	110	109⅞
U. S. Steel	195,200	47⅜	46⅞	46⅞
U. S. Steel pfd	111,000	107⅜	106⅝	107
Vir. Car. Chem.	....	....	....	38⅝
Vir. Car. C. pfd	....	....	....	107
Wabash	400	20⅛	20	20
Wabash pfd	1,500	45	44⅝	44⅝
Wells-Fargo Ex.	....	....	....	290
Westing. Electric	....	....	....	152
Western Union	100	87	87	87
Wheeling & L. E.	2,900	18⅞	18⅛	18¼
Wis. Central	1,400	27⅞	27	27⅜
Wis. Cent. pfd	200	57	57	56⅞
Northern Pacific	6,700	216⅜	214	215⅛
Cent. Leather	200	38⅞	38⅞	38⅝
Cent. Leather pfd	....	....	....	102
Sloss	400	74⅝	74	73
Int. Metal	1,000	36⅞	36	36
Int. Metal pfd	300	76⅞	76	76
Great North. pfd	4,400	335⅜	332	332
Total sales	1,244,000			

Bond List.

U. S. r 2s reg	105⅜	Jap 6s 2d ser	100⅝
U S r 2s coup	103⅝	Jap 4½s cert	91⅞
U S 3s reg	102⅝	Jap 4½s c 2d ser	90
U S 3s coup	103⅛	L & N un 4s	101⅛
U S o 4s reg	102⅜	Man c g 4s	99⅝
U S o 4s coup	102⅜	Mex Cent 4s	80⅜
U S n 4 sreg	131	Mex C 1st inc	23⅛
U S n 4s coup	131	M & St L 4s	93⅛
Am Tob 4s	77½	M K & T 4s	100
Am Tob 6s	110⅜	M K & T 2ds	85
Atch gen 4s	101	N R M c 4s	83
Atch adj 4s	95⅝	N Y C g 3½s	92⅛
A C L 4s	98½	N J C g 5s	123⅛
B & O 4s	101⅜	Nor Pac 4s	103⅛
B & O 3½s	92⅜	Nor Pac 3s	75⅜
B R T cv 4s	93½	N & W c 4s	98⅜
C of Ga 5s	112	O S L rfd 4s	95
C of Ga 1st inc	91	Penn cv 3½s	101
C of Ga 2d inc	84	Read gen 4s	99
C of Ga 3d inc	81	S L I M c 5s	111⅞
C & O 4½s	104⅜	S L S F fg 4s	84⅜
C & A 3½s	78⅜	S L S W c 4s	79
C B Q n 4s	98⅜	S A L 4s	84
C R I P 4s	79⅛	Sou Pac 4s	91⅜
C R I P c 5s	91	S P 1st 4s cert	96
C C C S L g 4s	101⅛	Sou Ry 5s	115⅛
C Ind 5s ser A	76	Tex & Pac 1sts	118⅛
Col Mid 4s	73⅛	T S L W 4s	81⅛
Col & S 4s	91⅝	Un Pac 4s	102⅝
Cuba 5s	103	U S Steel 2d 5s	99
D & R G 4s	100⅛	Wab 1sts	115
Dis Sec 5s	87½	Wab Deb B	80
E prior lien 4s	100	West Md 4s	82⅛
E gen 4s	89⅞	W & L E 4s	88
H Val 4½s	107	Wis Cent 4s	90
Japan 6s	100⅜	Jap 4s cert	82⅞

Boston Stocks and Bonds.

Money—		Greene Con	27¼@27⅝
Call loans	5@8	U S Steel	46⅞
Time loans	6@7	U S Steel pfd	106⅝
Bonds—		Mining—	
Atch adj 4s	95	Adventure	6¼
Atch 4s	100⅛	Allouez	36
Mex Cent 4s	78½	Amalg	112
Railroads—		Atlantic	11¼
Atchison	103⅛	Bingham	34
Atchison pfd	100⅝	Cal & Hec	800@805
Bos & Me	164	Centennial	36
Bos Elev	154	Cop Range	74⅝
Fitchburg pfd	137	Daly West	16⅛
Mex Cent	21⅛	Franklin	24⅛
N Y N H & H	193⅛	Granby	13⅝
Pere Marquette	53	Isle Royale	20
Union Pac	184⅜	Mass Mining	8⅝
Miscellaneous—		Michigan	14⅜
Am Arg Chem	20	Mohawk	64⅛
Am Arg C pfd	91	Mont C & C	2⅜
Am P Tube	13⅛	Old Dom	51⅝
Am Sugar	134	Osceola	118⅛
Am Sugar pfd	133	Parrot	27⅛
Am T & Tel	139	Quincy	94
Am Woolen	36⅛	Shannon	13⅝
Am Woolen pfd	103	Tamarack	93
Dom I & S	28	Trinity	11⅛
Ed Elec Illum	235	United Cop	65⅝
Mass Elec	18	U S Mining	62
Mass E pfd	70	U S Oil	9⅜
Mass Gas	58⅜	Utah	66
United Fruit	107	Victoria	7⅛
U Shoe Mach	79⅛	Winona	19
U Shoe M pfd	29⅝	Wolverine	149

Liverpool Cotton.

[BY PRIVATE WIRE TO FRED DORR.]

LIVERPOOL, Oct. 3, 2 p.m.—Cotton futures, firm, 7 to 8 up; spots, 15 up; sales 8000 bales, of which 7100 Americans.

LIVERPOOL, Oct. 3, 2:30.—Futures, 2 higher; spots, 15 up.

Following is range of prices today:

	Open.	High.	Low.	Close.
January	10.40	10.43	10.72	10.12
March	10.55	10.57	10.25	10.26
May	10.63	10.65	10.34	10.34
July	10.66	10.67	10.38	10.38
September	10.25	10.25	10.09	10.09
December	10.38	10.39	10.09	10.09

Bank of France Rate.

PARIS, Oct. 3.—It was rumored on the Bourse, today, that the Bank of France lost $6,200,000 in gold during the week, and that it may raise its discount rate tomorrow.

Money from San Francisco.

NEW YORK, Oct. 3.—The United States sub-treasury today received $1,845,000 by telegraph from San Francisco.

GENERAL EASTERN MARKET.

GRAIN AND PRODUCE.

[BY THE ASSOCIATED PRESS—P.M.]

CHICAGO, Oct. 3.—Strength in the wheat market developed late in the day, sentiment early in the session being quite bearish. A report made by a crop expert of Minneapolis regarding the total amount of spring wheat crop was partly responsible for selling by pit traders, which caused the early weakness. This report confirmed previous estimates of a liberal yield. Other factors that helped to depress the market were lower cables and increased receipts in the Northwest. The change in sentiment was due to reports from New Orleans, which claimed that foreigners were buying considerable quantities of American wheat. The market was further strengthened by large clearings of wheat and flour. Shorts were active buyers late in the day. The market closed strong, with prices at the highest point. December opened ⅜ lower, at 75¼, sold off to 74⅞@75, and then advanced to 75⅝@75¾, a gain of ¼@⅜. Scattered selling by commission houses caused an easy undertone in the corn market early in the day, but later this weakness gave place to a strong feeling. December closed at 43, a gain of ⅛. Oats were quiet and steady, December closed ⅛ up, at 34¼. Provisions were easy early in the day, but later became firm. January pork closed with a gain of 5@7½, lard was up 5, and ribs gained 2½.

	Closing.
Wheat—	
December	75⅝@75¾
May	79½@79⅝
Corn—	
October	45⅛
December	43
May	43⅜@43½
Oats—	
December	34¼
January	33⅜
May	35⅝@35½

Cash quotations were as follows: Flour was firm; No. 2 spring wheat, 76@82; No. 3, 72@80; No. 2 red, 72¼@73; No. 2 corn, 46⅜; No. 2 yellow, 46⅛@46⅜; No. 2 oats, 32⅜; No. 2 white, 34⅛@36; No. 3 white, 32¼@34¼; No. 2 rye, 61@62½; good feeding barley, 38@38½; fair to choice malting, 44@52; No. 1 flax seed, 1.06½; No. 1 Northwestern, 1.12; prime timothy seed, 3.00@3.85; clover, contract grades, 12.75; short ribs, sides (loose) 8.75@9.00; mess pork, per bbl, 16.50; lard, per 100 lbs., 8.92½; short clear sides (boxed) 8.50@8.62½; whisky, basis of high wines, 1.20.

Grain Movements.

Articles—	Receipts.	Shipments.
Flour, barrels	41,700	17,600
Wheat, bushels	104,000	30,500
Corn, "	456,200	146,400
Oats, "	330,000	165,500
Rye, "	9,000	900
Barley, "	97,900	16,500

New York Metal Market.

NEW YORK, Oct. 3.—The decline in the London tin market was followed by renewed firmness today and spot closed at £194 10s and futures at £193 10s. The local tin market was higher in sympathy with spot, closing at 42.20@42.50. Copper was unchanged to 5s higher in the London market, with spot closing at £92 15s and futures at £92 10s. Locally, copper was strong at the recent advance. Lake is quoted at 20.00@20.25; electrolytic, 19.37½@20.00, and casting at 19.25@19.75. Lead was a shade higher, at £18 15s in the London market. Locally quotations range from 5.75 to 6.02½. Spelter was 2s 6d lower, at £27 7s 6d in London. Locally, the market was quiet, at 6.10@6.15. Locally, the iron market was firm and a shade higher on same grades.

California Dried Fruits.

NEW YORK, Oct. 3.—The market for evaporated apples is easy in tone on account of free offerings for future shipments. New crop are quoted at 4¾@8, according to grade, with prime fruit for immediate shipment in carload lots at 5¾. Prunes are firm on spot, with Oregon grades higher. California fruit ranges from 6¼@8¾, while the large sizes Oregon command 9½@10. Apricots are firm, with choice quoted at 16; extra choice, 17; fancy, 18@20. Peaches are unchanged, with choice quoted at 10¾@11; extra choice, 11@11¼; fancy, 11@12; extra fancy, 12@12½. Raisins are unchanged, with loose muscatels quoted at 6¾@7; seeded raisins, 6@8; London layers, nominal.

Green Consolidated at Boston.

BOSTON, Oct. 3.—[Exclusive Dispatch.] Greene Consolidated opened, 28; closed, 27¾; Calumet and Arizona opened, 1.23; closed, 1.23; Old Dominion opened, 52; closed, 52; Shannon opened, 13¾; closed, 13¾; Arizona Commercial opened, 38½; closed, 38⅜@39½; Superior and Pittsburgh opened, 24@22½; closed, 24@23¾; Cananea Central opened, 23@22; closed 22@22¾; Troy Manhattan opened, 2¾; closed 3¼@3¾; Giroux opened, 11¼; closed, 12½; Bakalala, 9¼@9; Helvetia, 9; Green Gold and Silver, 2¾.

Chicago Live-Stock Market.

CHICAGO, Oct. 3.—Cattle—Receipts, 21,000; market strong, to 10 higher. Beeves, 3.90@7.00; cows and heifers, 1.60@5.20; stockers and feeders, 2.50@4.40; Texans, 3.20@4.40; westerns, 3.50@5.40; calves, 6.25@8.50. Hogs—Receipts, 22,000; market strong to 5c higher; mixed and butchers, 6.25@6.85; good heavy, 6.45@6.82½; rough heavy, 5.90@6.35; light, 6.35@6.80; pigs, 5.75@6.40; bulk, 6.35@6.70. Sheep—Receipts, 35,000; market steady. Sheep, 3.65@5.40; lambs, 4.90@7.50.

Chicago Closing Figures.

CHICAGO, Oct. 3.—The market closed strong, with prices at the top, final quotations on December being up ¼@⅜, at 75⅝@75¾. Close: Wheat—December, 75⅝@75¾; May, 79½@79⅝. Corn—December, 43; May, 43⅜@43½. Oats—December, 34¼; May, 35⅝@35½. Rye—Cash, 62½@64½. Barley—Cash, 38@53. Clover, nil. Flax—Cash, 1.12. Timothy—October, 4.00.

New York General Markets.

NEW YORK, Oct. 3.—Wheat—Spot steady. Options closed up ⅛; May, 85½; December, 83⅜. Hops dull. Wool, petroleum steady. Coffee—Spot Rio, quiet; No. 7, invoice, 8¼; mild, steady; Cordova, 8⅝@12. Sugar—Raw, quiet; fair refining, 3¼@3 9-16; centrifugal, 96 test, 4@4 1-16; molasses sugar, 3¼@3 15-16; refined, quiet.

New York Coffee Futures.

NEW YORK, Oct. 3.—Coffee futures closed barely steady, at a net decline of 5 to 10 points. Sales, 33,000 bags, including December, 6.55@6.65; March, 6.75@6.85; May, 6.90@6.95; July, 7.05; September, 7.05@7.20.

Dairy Markets.

CHICAGO, Oct. 3.—On the Produce Exchange today the butter market was firm; creameries, 19@24½; dairies, 17½@21½; eggs, firm, at mark, cases included, 15@19; firsts, 21; prime firsts, 22½; extras, 25; cheese, strong, 12½@13.

Great Northern Earnings.

BOSTON, Oct. 3.—[Exclusive Dispatch.] The Great Northern Railway earned 20 per cent. on stock for the fiscal year, 1906 and has $22,000,000 surplus.

St. Louis Wool Market.

ST. LOUIS, Oct. 3.—Wool steady; Territory and western mediums, 23@27; fine medium, 18@20; fine, 14@17.

New York Cotton Market.

NEW YORK, Oct. 3.—Cotton—Spot closed steady; middling ups, 11.55; middling Gulf, 10.80. Sales, 512 bales.

Liverpool Grain.

LIVERPOOL, Oct. 3.—Close: Wheat, December, 6s 5⅜d; March, 6s 6⅛d.

New York Cotton Futures.

NEW YORK, Oct. 3.—Cotton futures closed at a decline of 31 to 47 points.

Oil Transactions.

OIL CITY (Pa.) Oct. 3.—Credit balances, 158.

SAN FRANCISCO MARKETS.

GRAIN, FRUIT AND PRODUCE.

[BY THE ASSOCIATED PRESS—P.M.]

SAN FRANCISCO, Oct. 3.—[Exclusive Dispatch.] Fruits—Fancy apples 85; common 35. Berries—Strawberries 5.00@6.00; huckleberries 7@9; raspberries 6.00@8.00.
Grapes—Isabella 75@1.00.
Pears—Bartlett 40@1.75.
Peaches—Common 75@90.
Quinces—60@85.
Oranges—Navels 1.75@3.50.
Mexican limes—4.50@6.00.
Lemons—Common California 3.00; fancy 5.00.
Melons—Watermelons 75@1.25; nutmegs 25@35; fancy cantaloupes 75; common 25.
Tropical fruits—Bananas 75@3.00; Smyrna figs 30@75.
Beans—Pink 2.00@2.25; lima 3.50@3.70; small white 3.00@3.25; large white 2.25@2.50.
Potatoes—River Burbanks 75@1.00; Salinas Burbanks 1.50@1.65; Merced Sweets 1½.
Onions—Silverskin 65@75.
Various—Green Peas 3@5; string beans 2@5; egg plant 35; green peppers 35; tomatoes 15@40; summer squash 50@60; garlic 2@3; cucumbers 40.
Butter—Fancy creamery 30½; seconds 23; fancy dairy 27.
Cheese—Eastern 16½; Young America 13@13½; Western 15.
Eggs—Ranch 39; store 22½@35; Eastern 20@25.
Poultry—Roosters, old 4.00@4.50; roosters, young 5.50@8.00; broilers, small 3.00@3.50; broilers, large 3.50@5.50; fryers 4.50@5.50; hens 5.00@7.00; ducks, young 4.00@6.00; geese 1.75@2.00; pigeons, young 1.50@2.00.
Flour—Family Extras 4.65@5.10; bakers extras 4.30@4.60; Oregon and Washington 3.75@4.25.
Wheat—Shipping 1.25@1.30; milling 1.30@1.35.
Barley—Feed 1.00@1.06 1-4; brewing 1.07½@1.12½; chevalier 1.10@1.30.
Oats—Red 1.15@1.45; white 1.35@1.45.
Millstuffs—Middlings 26.00@29.00; mixed feed 23.00@24.00; rolled barley 23.50@24.50; oatmeal 4.50@4.75; oat groats 4.75; rolled oats 7.00@8.00.
Hay—Wheat 13.00@17.50; wheat and oat 10.00@14.00; oat, wild 8.00@11.50; oat, tame 9.00@12.50; alfalfa 7.00@10.50; straw 35@60.
Receipts—Flour 12,427; wheat 205; barley 3010; oats 694; beans 1035; potatoes 2530; onions 350; bran 9223; middlings 423; hay 802; hides 900; wine 46,050.

San Francisco Mining Stocks.

SAN FRANCISCO, Oct. 3.—The official closing quotations for mining stocks today were as follows:

Alpha Con	7	Kentuck Con	4
Andes	17	Mexican	71
Belcher	18	Occidental Con	76
Best & Belcher	89	Ophir	280
Bullion	20	Overman	10
Caledonia	37	Potosi	12
Challenge Con	10	Savage	110
Chollar	10	Scorpion	5
Confidence	55	Seg Belcher	3
Con Cal & Va	82	Sierra Nevada	40
Con Imperial	1	Silver Hill	70
Crown Point	7	Standard	225
Eureka Con	875	Union Con	40
Exchequer	50	Utah Con	5
Gould & Currie	20	Yellow Jacket	31
Hale & Norcross	105	St. Louis	5
Julia	7	Syndicate	20
Justice	3		

Nevada Mining Stocks.

SAN FRANCISCO, Oct. 3.—[Exclusive Dispatch.] Tonopah—Belmont 600; Cash Boy 15; Golden Anchor 60; Home 30; Jim Butler 132; McNamara 83; Midway 215; Montana 292; North Star 46; Ohio 24. Goldfield—Adams 9; Atlanta 28; Dixie 6; Goldfield Mining 60; Jumbo 145; Kendall 57; Mohawk 400; Red Top 150; Sandstorm 67; St. Ives 53. Manhattan—Manhattan Broncho 13; Manhattan Consolidated 83; Cowboy 12; Dexter 53; Little Joe 4; Manhattan Mining 12; Mustang 17; Pine Nut 19. Bullfrog—Bullfrog Mining 46; Bullfrog National Bank 54; Eclipse 95; Gold Bar 112; Original Bullfrog 13; Steinway 37; Tramp 105.

Callboard Sales.

SAN FRANCISCO, Oct. 3.—Wheat steady; December, 1.28; cash, 1.30. Barley steady; December, 1.06¼; cash, 1.06¼. Corn unchanged; large yellow, 1.40@1.42½.

Portland Wheat Market.

PORTLAND (Or.) Oct. 3.—Wheat—Unchanged; club, 65@66; bluestem, 68@69; red, 62@63; valley, 67@68.

Tacoma Wheat Market.

TACOMA, Oct. 3.—Wheat—Unchanged; bluestem, 69; club ...

OIL IS GOING HIGHE

Buy the Good Oil Stock
Buy Them Now.

Why?

BECAUSE they are safe.
BECAUSE there is a constantly broadening market for oil and its pro
BECAUSE every barrel now being produced in the State could be s higher prices.
BECAUSE investments in these Stocks at ruling prices means a and QUICK profit.

These are strong reasons for investment in Oil Stocks, and the others. Call or communicate with us for full particulars.

We particularly recommend purchases of

Western Union

It is on the way for $500.00 per share and is worth more.

Rice Ranch

Now around $1.50 per share, is good for $5.00 per share in the near fu

Don't Delay. To Hesitate is to Lose. Buy at Once

Joseph Ball Company, Bankers

Members of Los Angeles Stock Exchange.
Room 1, 315 SO. BROADWAY.
Deutsch gesprochen. Se habla Espanol. Si Parla Ital

Watch the Good Oil Stocks

All authorities and leaders among the oil men agree that with the pronou and certain rise in California oil and its products during the next year or two GREAT RISE in oil stocks of the investment, or better class, is sure, and already begun as the market indicates.

In this class are now the Union, Western Union, Central, Rice Ranch Fullerton, to be followed by others having good properties and wells now down in part, but sure to come into the market and dividends, with the bett prices.

With, as is well known, a wide and long experience formerly, in the business, recent personal investigations into the outlook and oil fields prom us to urge the purchase of the several stocks we have named. We can al advise others which we believe will come into prominence and a creditable po tion very shortly. We are known to have been for a year past bears in respe to and advised against the purchase of several stocks which have lat brought loss and grief to the holders. We always, as brokers, aim to subordin commissions to permanent and good reputation, as

A RELIABLE STOCK AND BOND BROKERAGE HOUSE

L. BLANKENHORN

204 West Fifth Street Bank of Los Angele

New Installment Southern Pacific Railroad Compan

First Refunding Mortgage 4 Per Cent. Gold Bonds.
Interest January 1 and July 1. Due January 1, 1
Issued for the Redemption of Southern Pacific Railroad 6's, due October 1, 190

These 4 per cent. bonds are a direct mortgage lien on the entire propert the Southern Pacific Railroad Company, including 4,375 miles of road in Califo Arizona, and New Mexico, subject only to small underlying issues, most of whic shortly to mature, for the retirement of which bonds of this issue are reserved in hands of the trustee.

Listed on the New York Stock Exchange.

Upon deposit with us of Southern Pacific 6's, due October 1st, 1906, we issue interest-bearing certificates calling for the delivery in San Francisco at m prices of the above Southern Pacific 4 per cent. Bonds issued for the retireme the maturing 6's.

N. W. Halsey & Co., Bankers,

413 MONTGOMERY ST., SAN FRANCISCO.
NEW YORK. PHILADELPHIA. CHICAGO.
Los Angeles Representative, H. H. HITT, Union Trust Bldg.

N. W. Harris & Compan
Bankers

Dealers in California non-taxable bonds, netting from to 5 per cent. List on Application.

234 Huntington Building Los Angel
NEW YORK BOSTON CHICAGO

CONSERVATISM THE KEYSTONE

Eliminate the Risk

You may keep your valuable papers about your office or home and never lose them—and again you MAY lose them.

You at least take an unnecessary risk.

A private box in our Safe Deposit Vaults will eliminate the risk for $2 per year.

Isn't it worth it?

Equitable Savings Bank

N. E. cor. 1st and Spring

A. B. LEACH & CO

NEW YORK, CHICAGO
BOSTON, PHILADELPHIA

Wm. R. Staats Company

DEALERS IN
HIGH GRADE, TAX EXEMPT, MUNICIPAL, SCHOOL AND PUBLIC SERVICE CORPORATION

BONDS

Los Angeles - 351 S. Main St.
Pasadena, 65 S. Raymond Ave.

MARCONI SECURITIES,
AMERICAN & CANADIAN INSTALLMENTS.

Small monthly payments accepted. Call or write for prospectus and terms

E. J. OWENS & CO.,
728-729 Bryson Blk.

100% Cash Profit in 30 Days

Our clients made this profit last month and got the cash. Let us tell you how you can do it.

R. D. Robinson Co.

(Ninth year in business.)
Phone 1913. 608 Grant Bldg. Los Angeles

New York San Francisc

E. F. HUTTON & CO.

Bankers

112 West Third Street
Los Angeles
MEMBERS
NEW YORK STOCK EXCHANG
NEW YORK COTTON EXCHANG
NEW YORK COFFEE EXCHANG
CHICAGO BOARD OF TRADE

The Only Private Wire to Chicag and New York

RICHARD E. MULCAHY, Mgr.
PASADENA OFFICE HOTEL GREEN.

FRED DORR

BROKER
304 - 306 SOUTH BROADWA

MEMBER:
New York Stock Exchang
New York Cotton Exchang
Chicago Board of Trade

CORRESPONDENTS:
DICK BROS. & CO., New York
LOGAN & BRYAN, Chicago

The only private wire on the Coast
REFERENCES: American Nat'l Ban

SHIPPING

PORT SAN PEDRO, LOS A
ARRIVED—WEDNESDAY, O
Steamer Whittier, Capt. Dicks
Harford.
Oil barge Santa Paula, Capt. Pell
tura, in tow tug Monarch.
Steamer Roanoke, Capt. Dunham,
land via Eureka, San Francisco and
SAILED—WEDNESDAY, OC
There were no departures from t
day.
IN PORT—WEDNESDAY, OC
Steamer Whittier, Crescent wha
Oil barge Santa Paula, in tow tu
Crescent wharf.
Steamer Roanoke, Consolidated w
Steamer Centralia, S. P. wharf.
Steamer Prentiss, Crescent whar
Steamer Westport, Salt Lake wh
Steamer Yosemite, Crescent wha
Steamer Charles Nelson, Salt Lak
Steamer Marshfield, Crescent wha
Steamer Shasta, E. K. Wood wha
Steamer Tampico, Salt Lake wha
Steamer El Aguador, S. P. wha
Steamer Cabrillo, Banning wharf.
Barkentine Koko Head, S. P. wha
Barkentine Lahaina, S. P. wharf.
Barkentine James M. Johnson, Co
Barkentine Portland, Salt Lake wh
Barkentine James Tufts, E. K. W
Schooner Beulah, S. P. wharf.
Schooner W. F. Garmes, Blinn w
Schooner Caroline, Kerckhoff-Cuz
Schooner Mahukona, Salt Lake w
Schooner Wilbert L. Smith, S. P.
Schooner Admiral, South. Cal. wh
Schooner Prosper, Salt Lake wha
Schooner Ariel, Southern Pacific
Schooner Minnie A. Caine,
wharf.
Schooner Mindora, E. K. Wood
Schooner Manila, Blinn wharf.
Schooner W. J. Patterson, Salt L
Schooner Meteor, S. P. L. Co. w
TO LEAVE—THURSDAY, O
Steamer Tampico, Capt. Haley,
via San Francisco.
Schooner W. J. Patterson, Capt.
for Aberdeen.
Steamer Roanoke for Portland
and San Francisco.
Steamer Marshfield, Capt. De
Hardy Creek.
DUE AT THIS PORT.
Steamer Bonita, from San Fr
way ports.
Steamer J. B. Stetson, from Ast
Francisco.
Barkentine Mary Winkelman, from
Barkentine Americana, from Ast
Schooner Louise, from Umpqua
Schooner Sadie, from Umpqua R
Schooner Blakeley, from Seattle.
Schooner Dauntless, from Seatt
Schooner Borealis, from Gray's H
Schooner Alex T. Brown, from S
Schooner Kona, from Winslow.
Schooner Wawona, from Tacom
Schooner H. D. Bendixen, from
Schooner J. W. Clise, from Seat
Schooner Ethel Zane, from Ever
Schooner Salem, from Olympia.
Schooner Forester, from Everett.
Schooner Erie from Tacoma.
Susie M. Plummer, from Tac
FROM FOREIGN PORT
British ship Queen Elizabeth,
6 days from Hamburg.
The passenger steamers Cabri
nos make daily trips to Santa C
and return.

MOVEMENT OF "MOSQUITO
ARRIVED—WEDNESDAY,
Launches Fashion, Orient, J. C.
etc. San Diego, Calnquin and Ne
Beach, with passengers.
SAILED.
Launches Fashion, Orient, J. C.
etc. San Diego, Calnquin and Nelli
Beach, with passengers.
Seven sailboats for fishing ba
turned with fish for local wholes
TIDE TABLE FOR SAN P

Thursday,	Oct. 4	10:30 a / 10:30 p
Friday,	" 5	10:19 a / 11:02 p
Saturday,	" 6	10:44 a / 11:35 p
Sunday,	" 7	11:08 a
Monday,	" 8	0:22 a / 11:38 a
Tuesday,	" 9	1:02 a / 12:18 p
Wednesday	" 10	1:41 a / 1:42 p
Thursday,	" 11	2:23 a / 3:28 p

PORT ITEMS.
WEATHER: Clear at 5 p.m.
westerly, velocity 13 miles.
The passenger and freight st
cleared yesterday from San Fran
Pedro and way ports with a
cargo of freight and merchandis
the Pacific Coast Steamship Co
The oil steamer Whittier, Capt
rived from Port Harford with c
Oil Company. The tug Mona
barge Santa Paula, also came
tura.
The passenger and freight st
Capt. Dunham, arrived today
via Eureka and San Francisc
freight and passenger list. Sh
the return trip tomorrow nigh

REAL ESTATE R
RECENT TRANSF
WEDNESDAY, Oct
W L Freeman to H M Carcar
& Dickinson's Main and Monet
$10.
J P Megginson to R H Grave
31, Angeleno Heights, $10.
C A McCreery to M R Manni
25, Bonita tract, $300.
J P Megginson to R H Grave
1, Akin & Cass subdivision, $10.
E Flynn to L W Still, lot 12,
$10.
P J McNally to R R Mered
29 inclusive, 40 to 42 inclusi
tract, $10.
A T Richardson to D L Da
block F, Morris Vineyard subd
C J Smith to W E Wadde
subdivision of block 43, Ord's S
J F Rorick to J R Marrere,
son's High Level Tableland tr
C E Davis to H H Schrade
vision of Adams Street Park, $
A Beronio to F O Nelson, lot
Park tract, $10.
F O Nelson to F L Smith,
Park tract, $10.
S Hunt to J R Lockwood, lo
Intyres tract, being subdivis
San Rafael, $10.
H G Kirby to G E Kennedy,
ford & Espes Figueroa & Verno
$10.
M L Stevens to T Sandford,
O, Grider & Hamilton subdiv
Park, $10.
E W Sandison to S Durner
10, 11 and 14, block E; lots 1
14, block F, lots 1, 2, 5, 10, 11
Wilmington Harbor tract, $10.
Same to same, lots 6 and 1
6 and 15, block F; lots 6 a
same tract, $10.
M A Heacock to J J Fostier,
block 5, West Adams and
tract, $10.
W S Miller to F Webster,
block 5, West Adams & Jeffer
$10.
F E Kitchen to M E Bowe
Wicks subdivision of Garbo
South & Porter tract, $10.
R M Widney to J Crowton,
block 40, Pacoima, $165.
C S Shenneman to J O Ho
and 14, block E, Del Go Shar
A G unn to C A Canfield, lo
all lot 5, A Gunn tract No 2
4, Alexander Gunn tract No 2
C A Tegner to A W Ram
60, Santa Monica, $10.
Southern Tier Investment
nedy, lots 12 and 13, Sunset B
K C Horner to E C Jordo
Home tract, $10.
C L Hubbard to A K Cra
79, Victor Heights tract, $100
A M Thayer to same, same
C Clure to C L Woods,
Alamitos Beach townsite, $1
M G Sexton to T D Roma
Alvarado Terrace tract, $10.
C H Betts to L H Donal
block X, West Los Angeles,
L H Donaldson to W N D
block X, West Los Angeles,
B W Barnes to J E Tru
South Gardena tract, $10.
J Helmerick to I W Poli
Pomona tract, $10.
B O Kendall to Pasadena I
H, South Marengo Bouleva
E Fry to J Fulton, part bl
tract, $10.
C Dunlap to M B Rose, lo
subdivision of East 5 acres
1-4 of NW 1-4 section 11, 1
J A Keeney to F Stewa
Side, $10.
S H McConnel to G H
and 31, Pomona College tr
A H Hilton to Ed Ing
28, Tichenor trt, $10.
Ed Ingram to F A More
28, same, $10.
C L Gay to A L Macka
lot of Hunter Highland V
A B Case to A L Macka
trt, $7800.
F W Ware to J G Pier
Raymond Hgts trt, $10.
L A Crecait and Charles
C Shaad, lots 8 and 9, bl
trt, $10.
G W Hicks to C M B
blk 78, 2nd add to Hermo
Robert Cunningham and
to James P Blair, lot 8,
Byron Erkenbrecher to
1 to 4 inc blk 60 of sub
Scott trt, $10.
N C Kelley to L C Tuc
Verdugo Villa trt, $250.
S R Slate to P W Dill
blk B, Griffin & Kitzn
Gardena trt, $10.
F W Dillon to M Wi
and 11, blk B, same tr
J K Bigelow to E
and 26, blk U, Aliso t

SHIPPING.

PORT SAN PEDRO, LOS ANGELES.

ARRIVED—WEDNESDAY, OCT. 3.

Steamer Whittier, Capt. Dickson, from Port Harford.

Oil barge Santa Paula, Capt. Pell, from Ventura, in tow tug Monarch.

Steamer Roanoke, Capt. Dunham, from Portland via Eureka, San Francisco and way ports.

SAILED—WEDNESDAY, OCT. 3.

There were no departures from this port today.

IN PORT—WEDNESDAY, OCT. 3.

Steamer Whittier, Crescent wharf.
Oil barge Santa Paula, in tow tug Monarch, Crescent wharf.
Steamer Roanoke, Consolidated wharf.
Steamer Centralia, S. P. wharf.
Steamer Prentiss, Crescent wharf.
Steamer Westport, Salt Lake wharf.
Steamer Yosemite, Crescent wharf.
Steamer Charles Nelson, Salt Lake wharf.
Steamer Marshfield, Crescent wharf.
Steamer Shasta, E. K. Wood wharf.
Steamer Tampico, Salt Lake wharf.
Steamer El Aguador, S. P. wharf.
Steamer Cabrillo, Banning wharf.
Barkentine Koko Head, S. P. wharf.
Barkentine Lahaina, S. P. wharf.
Barkentine James M. Johnson, Con. wharf.
Barkentine Portland, Salt Lake wharf.
Barkentine James Tuft, E. K. Wood wharf.
Schooner Beulah, S. P. wharf.
Schooner W. F. Garms, Blinn wharf.
Schooner Caroline, Kerckhoff-Cuzner wharf.
Schooner Mahukona, Salt Lake wharf.
Schooner Wilbert L. Smith, S. P. wharf.
Schooner Admiral, South. Cal. wharf.
Schooner Prosper, Salt Lake wharf.
Schooner Ariel, Southern Pacific wharf.
Schooner Minnie A. Caine, Consolidated wharf.
Schooner Mindora, E. K. Wood wharf.
Schooner Manila, Blinn wharf.
Schooner W. J. Patterson, Salt Lake wharf.
Schooner Moser, S. P. L. Co. wharf.

TO LEAVE—THURSDAY, OCT. 4.

Steamer Tampico, Capt. Haley, for Seattle via San Francisco.
Schooner W. J. Patterson, Capt. Lancaster, for Aberdeen.
Steamer Roanoke for Portland via Eureka and San Francisco.
Steamer Marshfield, Capt. Dettmers, for Grays Harbor.

DUE AT THIS PORT.

Steamer Bonita, from San Francisco and way ports.
[illegible] J. B. Stetson, from Astoria via San Francisco.
[illegible] Mary Winkelman, from Aberdeen.
[illegible] Americana, from Astoria.
[illegible] Louise, from Umpqua River.
[illegible] Sadie, from Umpqua River.
[illegible] Blakeley, from Seattle.
[illegible] Dauntless, from Seattle.
[illegible] Borealis, from Gray's Harbor.
[illegible] Alex T. Brown, from Seattle.
[illegible] Kona, from Winslow.
[illegible] Wawona, from Tacoma.
[illegible] H. D. Bendixen, from Seattle.
[illegible] J. W. Clise, from Seattle.
[illegible] Ethel Zane, from Everett.
[illegible] Salem, from Olympia.
[illegible] Forester, from Everett.
[illegible] Erie from Tacoma.
[illegible] M. Plummer, from Tacoma.

FROM FOREIGN PORTS.

British ship Queen Elizabeth, Capt. Fulton, 1 [illegible] from Hamburg.

The passenger steamers Cabrillo and Hermosa make daily trips to Santa Catalina Island and return.

MOVEMENT OF "MOSQUITO" FLEET.

ARRIVED—WEDNESDAY, OCT. 3.

Launches Fashion, Orient, J. C. Elliott, Mu[illegible], San Diego, Cainquin and Nellie, for Long Beach, with passengers.

SAILED.

Launches Fashion, Orient, J. C. Elliott, Mu[illegible], San Diego, Cainquin and Nellie, from Long Beach, with passengers.

Seven sailboats for fishing banks, and returned with fish for local wholesalers.

TIDE TABLE FOR SAN PEDRO.

		High.	Low.
Thursday,	Oct. 4.........	10:30 a.m.	3:41 a.m.
		10:30 p.m.	4:00 p.m.
Friday,	" 5.........	10:[illegible] a.m.	3:55 a.m.
		11:02 p.m.	4:43 p.m.
Saturday,	" 6.........	10:44 a.m.	4:17 a.m.
		11:44 p.m.	5:21 p.m.
Sunday,	" 7.........	11:36 a.m.	4:32 a.m.
			6:07 p.m.
Monday,	" 8.........	0:22 a.m.	4:17 a.m.
		12:38 p.m.	7:09 p.m.
Tuesday,	" 9.........	1:02 a.m.	5:12 a.m.
		12:18 p.m.	8:24 p.m.
Wednesday,	" 10.........	3:15 a.m.	5:54 a.m.
		1:42 p.m.	10:02 p.m.
Thursday,	" 11.........	5:23 a.m.	5:57 a.m.
		3:28 p.m.	11:06 p.m.

PORT ITEMS.

WEATHER: Clear at 5 p.m.; wind southwesterly, velocity 12 miles.

The passenger and freight steamer Bonita sailed yesterday from San Francisco for San Diego and way ports with a miscellaneous cargo of freight and merchandise consigned to the Pacific Coast Steamship Company.

The oil steamer Whittier, Capt. Dickson, arrived from Port Harford with cargo for Union Oil Company. The tug Monarch, with oil barge Santa Paula, also came in from Ventura.

The passenger and freight steamer Roanoke, Capt. Dunham, arrived today from Portland via Eureka and San Francisco with a good freight and passenger list. She will clear on her return trip tomorrow night.

REAL ESTATE RECORD.

RECENT TRANSFERS.

WEDNESDAY, October 3, 1906.

W [illegible] to H M Carcart, lot 29, Strong & Dickson's Main and Moneta avenue tract, $10.

J F Ferginson to R H Graves, lot 22, block 21, Arroyo Heights, $10.

C A McCreery to M R Manning, lots 24 and 25, [illegible] tract, $600.

J F Ferginson to R H Graves, lot 17, block 1, Alta & Casa subdivision, $20.

E Fries to L W Still, lot 12, Eastside tract, $10.

P J McNally to R R Meredith, lots 25 to 30 inclusive, 40 to 43 inclusive, Alta Vista tract, $10.

A T Richardson to D L Davenport, lot 19, block F, Morris Vineyard subdivision, $10.

C J Smith to W E Waddell, lot 9, Mills subdivision of block 63, Ord's Survey, $10.

J F Borick to J R Marrere, lot 14, Mattison's High Level Tableland tract, $10.

C E Davis to H H Schrader, lot 34, subdivision of Adams Street Park, $10.

A Beronio to F O Nelson, lot 16, block 18, of Park tract, $10.

F O Nelson to F L Smith, lot 16, block 18, Park tract, $10.

S Hunt to J R Lockwood, lots 1 and 2, McIntyre tract, being subdivision of Rancho San Rafael, $10.

H G Kirby to G E Kennedy, lot 9, of Bradford & Esper Figueroa & Vernon avenue tract, $10.

M L Stevens to T Sandford, lot 1 of block G, Grider & Hamilton subdivision of Vernon Park, $10.

E W Sandison to S Durnerin, lots 1, 2, 5, 8, 11 and 14, block E; lots 1, 2, 5, 10, 11 and 14, block F, lots 1, 2, 5, 10, 11 and 14, block G, Wilmington Harbor tract, $10.

Same to same, lots 6 and 15, block E; lots 6 and 15, block F; lots 6 and 15, block G, same tract, $10.

M A Heacock to J J Fostier, lots 9 aand 10, block 5, West Adams aand Jefferson street tract, $10.

W S Miller to F Webster, lots 9 aand 10, block 5, West Adams & Jefferson street tract, $10.

F E Kitchen to M E Boswell, lot 142, M L Wicks subdivision of Garbolina, Cooper and South & Porter tract, $10.

E M Widney to J Crowton, lots 1118 and 1119, block 40, Pacoima, $165.

C S Shenneman to J O Horton, lots 12, 13 and 14, block E, Del Go Shar tract, $10.

A Gunn to C A Canfield, lot 17, block 2, and all lot 5, A Gunn tract No 2 and portion of lot 4, Alexander Gunn tract No 2, $10.

C A Tegner to A W Ramsey, lot K, block 8, Santa Monica, $10.

Southern Tier Investment Co to J Kennedy, lots 12 and 13, Sunset Beach tract, $10.

K C Horner to E C Jordon, lot 26, Cottage Home tract, $10.

C L Hubbard to A K Crawford, lots 73 and 74, Victor Heights tract, $200.

A M Thayer to same, same, $25.

C Clure to C L Woods, lot 2, block 105, Alamitos Beach townsite, $1700.

M G Sexton to T D Romans, lot 3, block D, Alvarado Terrace tract, $10.

C H Betts to L H Donaldson, part lot 6, block X, West Los Angeles, $8400.

L H Donaldson to W N Durant, part lot 6, block X, West Los Angeles, $10.

S W Barnes to J E Trusler, part lot 16, South Gardena tract, $10.

J Helmerick to I W Poling, part block 174, Pomona tract, $10.

F O Kendall to Pasadena Ice Co, lots 16 and 17, South Marengo Boulevard tract, $10.

L Fry to J Fulton, part block 2, State street tract, $10.

C Dunlap to M B Rose, lot 4, Paul & Angel subdivision of East 5 acres of SE 1-4 of SE 1-4 of NW 1-4 section 11, 1 south, 14 west, $10.

J A Keeney to F Stewart, lot 302, Sunny [illegible], $10.

S H McConnel to G H Denning, lots 29 and 22, Pomona College trt No 1, $10.

A H Hilton to Ed Ingram, lots 27 and 28, Tichenor trt, $10.

Ed Ingram to F A Morehouse, lots 27 and 28, same, $10.

C L Gay to A L Mackaye, lot 11, Irrigable lands of Hunter Highland View trt, $10.

A B Case to A L Mackaye, lot 11 of same trt, $1800.

F W Ware to J G Pierce, lot 4, blk 3 of Raymond Hgts trt, $10.

L A Creciat and Charles H Creciat to Ella Shead, lots 8 and 9, blk 22, Wolfskill Or trt, $10.

S W Hicks to C M Hill, lots 6 and 7, blk 73, 2nd add to Hermosa Beach, $10.

Robert Cunningham and Lillie Cunningham to James P Blair, lot 8, Garbutt trt, $10.

Byron Erkenbrecher to J C Crisler, lots 1 to 6 inc blk 60 of sub of Ro Providencia [illegible] trt, $10.

E C Kelley to L C Tucker, lot 22 of Casa [illegible] Villa trt, $250.

F R State to P W Dillon, lots 11, 12 and 13, blk B, Griffin & Kitzmans sub of lot 50, Pomona trt, $10.

F W Dillon to M Winebrenner, lots 11, 12, 13, blk B, same trt, $10.

J K Bigelow to E I Mitchell, lots 18 and 20, blk U, Aliso trt, $10.

F L Greeley to E E Greeley, lot 25, Wilson trt, $10.

A G Hammond to E W Hayward, lot 8, blk E, Adams st trt, $10.

M W Hollingsworth to A G Hammond to E W Hayward, lot 5, blk 22, Short Line Beach sub No 2, $10.

E Krug to E H Cordary, portion of lot 1, blk 31, Terminus Hstd trt, $10.

J P Tucker to C M Mendell, Jr, lot 16, blk Q, W L A, $10.

W G Griffith to W A Sanford, lots 21 and 22, Normandie ave trt, $10.

C H Hoge to R A Lang, lots 29 and 40, blk 8, Pacific Home trt, $10.

H P Epperson to J W Anderson, lots 1 to 9 inc blk 31; lots 1 to 10, blk 92; part lots 4 and 5 and all lots 6, 7, 8, 9, 10, blk 93; lots 7, 8, 9, 10 and 11, blk -6; lots 2 to 12 inc blk 77; lots 1 to 8 inc and part lot 9, blk 78, Clearwater, $10.

Land & Navigation Co to D H Ayers, lot 5, blk 2, Riverside plat in Long Beach, $10.

J T Gaffey to J Knifton, lot 7, blk 3, La Mirada trt, $10.

C Pease to V Ellis, lot beg at SW cor of lot 5 of Catalina st trt th running E 110 ft th N 95 ft, etc, $10.

J C Walker to E Savage, part lots 4 and 5, blk 19, H Enos sub of lot 4, blk 178, Pomona, $790.

V Debrunner to F Scott, lot 18, blk 2, Le Mars sub of blk 184, Pomona, $235.

F E Shaw to R A Bruckman, lot 17, blk 4, Palm Island trt, $10.

E McFarland to J P White, lots 51 and 53, blk B, Temple st Villa trt, $1500.

R Rogers Co to N S Harris, lots 7 and 8, Pine Tree trt, $10.

Same to M Smith, lot 13, blk 42, Huntington Park, $10.

J A Gates to Eagle Rock Realty Co, lots 7to 34 and 61 to 68, Oakmont trt, $1.

Stefan Zacsek to Teresa Zacsek, lot 37, blk 16, Angeleno Hgts, $10.

Stone-Blades Co to G Hancock, lot 12, Carnation Terrace trt, $10.

L Swindle and Martha A Swindle to Elizabeth Longcroft, lot 31, Calkins Figueroa st trt, $10.

R M Widney to C A Norton, lots 339, 340, 558 and 559 of Pomona, $375.

A Douglas to W H Hadley, part Ro Santa Gertrudes, 221.90 acres, $10.

T I & T Co to W H Harrington, lot 23, N Moneta Garden lands trt, $10.

J M Davis to A Leonardt, portion of lot 1, Chester Place, $10.

H C Smith to G B Coryell, lot 5, Prescott-Smith trt, $750.

H Fish to W J Stilwell, blks 1 and 4 and portion of Broadacres, $10.

M Riley to J G Munholland, lot 1, Nathan Varneys sub of lot 1, blk 19, Long Beach, $6000.

E W C Smith to H J Harris, part sec 22 3 S 14 W, $10.

J O'Connell to M C Toland, lot (21,) twenty, blk 42, Elec Ry Hstd Assn trt, $10.

Union T & R Co to A Pfunder, lot 143, Hopper & Sons Western ave trt, $10.

E J Baldwin to The Higman Lumber Co, lots 21, 22, 23 and 24, blk O, Lucky Baldwin trt, $10.

S Washburn to W A Varcoe, lot 28, block 5, Highland tract, addition No 1, $550.

G Rice to D F Hall, lots 1 and 2, block E, Del Go Shar, $1.

K W Dobbins to same, lots 1 and 2, block E, Del Go Shar, $1.

M E Hinckley to S Mehrem, lot 9, Joseph W Gilman tract, $10.

R S Carter to E M Triplett, lot 15, block 1, Elder, Pierce & Lindley's addition to Whittier, $10.

A M Townsend to O Goersch, lots 23, 24, 25 and 26, block 12, Moorland tract, $10.

F C Brewer to L H Martin, lot 6, block B, Burton tract, $10.

M Weis to E A Kellar, tract beginning at commencing corner of lots 2, 3, 20 and 21, of subdivision of portion of said rancho, thence south 29¼ deg. west 28.645 chains to north line of land deeded to Parmelia Hagen, etc, $10.

C T Adams to M E Charles, lot 11, block B, McKoon tract, $10.

Palos Verdes Company to M J Rich, lot 17, block F, Metcalf tract, $10.

Santa Monica Commercial Company to I W Griffith, lot 25, block C, Vawter's Ocean Park tract, $10.

J J Underhill to E D Marks, part lots 6 and 7, block C, Alessandro tract, $10.

G E Pinney to H J Woollacott, lot 1, block 19, Electric Railway Homestead Association, $10.

The Aetna Indemnity Company to Ocean Park Bank, lot 29, block 12, replat of Bay View tract, $10.

H Lowe to J Oppenheimer, lot 27, Lowe tract, $10.

J Oppenheimer to I M Porkinghorn, undivided ½ interest in lot 27, Lowe tract, $10.

A E Eaton to Maud Datin, lot 10, or replat of Eaton tract, $10.

A R Fraser to J Spear, lot 10, block E, of Golden Strand tract, $10.

F Y Adams to M G Wallace, lot 27, of Young & Adams tract, $10.

P Griffin to S E Flaherty, part lot 1, of Bush tract, $10.

T W Brotherton to A M Bickley, lot 79, of Brotherton Place, $1000.

Mrs E J Howard to E B Pierce, lots 2 and 3, block 1, of O F Giffen subdivision of blocks 1, 2, 23 and 24, Pomona, $10.

F H Paine to G M Simpson, lots 1, 2, 3 and 4, block 26, Pomona, $5000.

M A Earley to W S Martin, part lot 21, block F, of resubdivision of lots 3, 4, 6 to 60, Densmore Villa lots, $10.

Seaside Water Company to N Hayden, lot 6, block D, of Knoll Park tract, $10.

R M Lynn to E J Johnson, lot 2, block 4, of Tutt tract, subdivision of east ½ of farm lot 191, and villa lot 3, $10.

J E Lavery to L G Stone, part lot 2, block 28, Long Beach, $10.

T J Ham to R Reynolds, part lot 12, block 9, Townsend & Robinson tract, $10.

J Allen to R Reynolds, lot 6, Allen tract, $10.

J E Smith to Mrs C Evans, part lots 25, 26, 27 and 28, block 92, Long Beach, $10.

P E Hatch to F L Burkhard, lot 3, Locust Avenue tract, in Long Beach, $10.

Golden State Realty Company to J C Haisch, lots 58 and 59, Walton tract, $180.

C E Smith to P Koch, lot 5, block 5, R 3, Wilmington, $10.

G M Shore to I M Terry, undivided 1-10 interest in part lots 1 and 2, block D, Schuler tract, $10.

C W Reinig to J E Reinig, undivided ½ interest in lots 5 and 6, H J Whitley tract No 2, $10.

L B Burck to M J Nelson, lot 7, Burck-Gwynn Company's Moneta-Figueroa tract, $10.

Title Insurance and Trust Company to J Eck, lot 6, Allen-Dale tract, $10.

Mrs G D Campton to L Ferretto, lot 12, Hancock tract, $10.

J Carroll to L M Erion, lot 22, Carroll tract, $10.

Stearns-Counts Investment Company to L M Erion, lot 25, resubdivision of American Heights tract, $10.

G A Nadeau to E M Jackson, lots 5 and 6, Nadeau Villa tract, $1100.

W Thompson to A B Chapman, lot 3, Myren tract, $10.

A L Moeller to B A Moeller, part block 4, Hollywood, $10.

G A Burch to E G Normart, lot beg at point 258 ft W and 25 ft S of NE corner of lot 17 Watts sub of part of Ro San Rafael th E 60 ft etc, $1600.

Union Tr & Realty Co to W R Ziegler, lot 148, Hopper & Sons Western ave tract, $10.

Park Land Co to A Hermann, lot 13, block 23, Huntington Park, $10.

Irwin Heights Water Co to A F Johnson, lot 5, block 5, Erkenbrecher Syndicate Santa Monica tract, $10.

J W Macdonald to G E Downing, lot 16, block 7, Fairmont tract, $10.

Dollar Sav Bk & Tr Co to R B Osborne, lot 24, block E, North Park tract, $10.

E G Poord to E G Osborne, lots 6 and 8, replat of part of sub of block 28, Highland Park tract, $10.

F O Case to Mrs F E Miller, lot 21, block 10, Broadacres, $10.

H E Kelsey to C H Thornburg, lot 16, block 20, Claremont, $10.

L A Securities Co to L Salzgaber, lot 8, block 2, Redondo Villa tract, $90.

T I & T Co to J Young, lot 51, Bowen & Chamberlains Main & Figueroa st tract No 2, $10.

A T Friesner to J H Bensinger, lot 34, Kenwood Park, $10.

H A Wittich to S E Wishard, lot 7 of block 41, sub of certain lots in Highland Park tract, $10.

L A Realty Syndicate to M Roberts, lot 13 and 15, block 2, El Centro tract, $10.

L R Thompson to T J Wright, part lot 5, J J Builis tract of San Antonio Ro part lot 5, said tract, $10.

C W Lash to R M Jones, lot 223, Leys add, $100.

P A Robertson to E E Flounders, lot 1, block E of Strong & Dickinsons Hollywood High School tract, $1.

M Ervin to J L Ervin, lot 8, block 24, Port Ballona, $10.

Same to same, lots 1 2 7 8 25 and 26, block 2, Seabright, $10.

O Newmire to E Christ, part of block B, Mirador tract in Ro Los Palos Verdes, $10.

D Reichard to E B Sanders, lot 3, Reichard tract, $2400.

W C Prather to K D Prather, part lots 39 40 and 41, Judson tract, $2000.

J M Phillips to G H Kellogg, lot 9, Madison ave Heights, $2750.

H Benedict to H N Ensign, lot 23, block 4, Panorama tract, $10.

W S Miller to C H Thornburg, lots 1 to 5 inc, 12 to 16 inc, Ocean View tract, $1500.

J G Zobelein to H A Phelps, lot 17, block 18, Zobeleins Main st tract, $10.

E V Van Norman to M N Van Norman, und ½ int in lots 10 12 14 16, block 59, Long Beach, gift.

B Zobelein to J G Zobelein, lot 44, block 5, Zobeleins tract, $10.

C E Adair to O M Seaman, agmt to convey lot 15, Embody & Laceys sub of block 9, E L A, $2000.

Dollar Sav Bk & T Co to M D Love, lot 3, block F, North Park tract, $10.

T I & T Co to M Schocke, lot 10, block A, Crescent Hgts tract, $1225.

Eagle Rock Realty Co to J Eddy, lots 29 and 30, Oakmont tract, $10.

Golden State Realty Co to A L Weiser, lots 86 and 87, Farris tract, $270.

T De Van Blume to M W De Van trustee, lot 11, block B, Fort Hill tract, $10.

L E Jones to H C Smith, lot 67, Granada tract, $10.

A B Stevens to E J Thompson, lot 2, block B, M D Painters sub of N 12 acres of block Q of sub of lands of J H Painter and B F Ball, $10.

T S Whitaker to M M Whitaker, lot 40, Bowen & Chamberlains Main and Figueroa st tract No 2, $1.

L A Securities Co to D Butler, lot 4, block 9, Redondo Villa tract, No 2, $90.

R Rogers Co to J W Rannells, lots 7 and 9, block F, Highland Park Annex, lot 1, block G, Highland Park Annex No 2, $10.

M E Harris to H J Butterworth, part Sec 25 T 1 S R 14 W, $10.

L C Watkeys to B Mahan, lot 2, Vineland of Azusa, $10.

R De Hoog to E J Grandstaff, part lots 21 and 22, block A of Alessandro tract, $10.

Santa Monica Comml Co to F A Houk, portion of lot 1, block 25, Erkenbrecher Syndicate Santa Monica tract, $10.

C B Fowler to A P Duryee, lot 5, Wheeler Place, $10.

L Ross to T P Ross, lots 46 to 65, Treadwell sub Tropico, $10.

F E Bowers to A Famularo, lot beg at point 262.44 ft from NE cor of N 5 acres of block H, La Canada L & W Cos replat of sub of lot 12 Ro La Canada etc, $10.

SAYS HE WILL STIR SCANDALS.

CONSUL-GENERAL MUTE: HIS ATTORNEY TALKATIVE.

When Arraigned in New York Court, Declares Lawyer, Amador Will Involve Prominent Persons. Connects Mrs. Gresham With Anonymous Letters.

[BY DIRECT WIRE TO THE TIMES.]

NEW YORK, Oct. 3.—[Exclusive Dispatch.] When Raoul A. Amador, Consul General from Panama, in New York, and a son of President Amador of Panama, is arraigned in the Court of Special Sessions on October 17, on charges preferred by Mrs. Bertha K. Gresham, his counsel declares he will reveal scandals involving many persons of prominence.

Amador's testimony in the criminal case will be his first step toward breaking down the grounds of a suit for $100,000 for breach of promise, which Mrs. Gresham has begun. The suit was filed, according to Edward Carpet, Amador's attorney, of No. 350 Broadway, after an offer by Mrs. Gresham to accept $8000 as a balm to her feelings was refused by Amador.

Mr. Carpet denounced Mrs. Gresham's suit as blackmail. He said today that his client would fight both the civil suit and the criminal charge. The attorney said he was in communication with several young men of Washington, who, he believes, will give interesting testimony.

Mrs. Gresham charges that Amador promised to marry her on October 25, 1905, but delayed the date on various pretenses.

A demurrer to her bill has been filed and the case is expected to come up for argument within a few weeks. Amador would not discuss the charges made against him, but his attorney talked freely.

"Dr. Amador," he said, "was very much surprised at the suit, as Mrs. Gresham knew he was married and had met his wife, from whom he has been separated for four years. He feels that his arrest was simply another step toward forcing him to pay her the money she has asked.

"Dr. Amador knows a whole lot about the anonymous letters which broke up the proposed marriage of Señor Corea and Mrs. Ilah Jordan of Atlanta, Ga., and he may tell all this, too, before he gets through with Mrs. Gresham."

Mrs. Gresham, who gave her address as No. 604 West One Hundred and Twelfth street, could not be found there yesterday.

TELLS DRAMATIC STORY.

SAYS HE HORSEWHIPPED HER.

[BY DIRECT WIRE TO THE TIMES.]

NEW YORK, Oct. 3.—[Exclusive Dispatch.] Mrs. "Billie" Gresham, widow of Lieut. William Gresham, U. S. N., tonight told a dramatic story of how she had been horsewhipped in public last July by Dr. Raoul Amador, son of the President of the Republic of Panama, and Consul General from that country to the United States.

"We met in Riverside Drive," she said. "He remarked that I looked ill. I was ill, I told him, and said he should at least help me. At that he became angry, and then I woke up to what a fool I was. I spoke freely and I called him a cad and worse, till his blood boiled and raced to his head. He raised his driving whip, bringing it across my face first, then laying it over my back when I dropped my head from the sting. It cut through my summer shirt waist and the blood came. That frightened him, and whipping up his horse, he drove away."

"VIVA L'AMERICA!"

Ruggiero Leoncavallo Arrives in New York for a Tour of the United States.

[BY THE ASSOCIATED PRESS—A.M.]

NEW YORK, Oct. 3.—With a new march called "Viva L'America" in his portmanteau, composed in commemoration of his visit to this country, Ruggiero Leoncavallo, the composer of "I Pagliacci" and other operas, who is considered one of the greatest living writers of musical scores, arrived yesterday noon on the Kaiser Wilhelm der Grosse. A man of universal artistic renown and of an attractive personality, his coming is an event of great importance to the music-loving public.

The "Maestro," as he is known wherever Italian opera is heard, is to make a tour of the United States and Canada at the head of the Scala Orchestra of Milan.

Leoncavallo is a democratic man, brimming over with good humor, and was lionized all the way over by the passengers. Speaking of his visit he said:

"My visit to America has more significance to me than a mere tour. It is my purpose while here to get the material for at least one opera based on American life. I want to go to the theaters to see the people and meet and talk with them, to learn their ideas and ideals, and see if I can write them into words and music. I have not studied so much of the American literature as I could wish, but I believe, after all, it was better for me to learn at first hand by meeting the people."

CROWDS AT HARRISBURG.

President, and Many Others to Witness Dedication of New Pennsylvania Capital.

[BY THE ASSOCIATED PRESS—A.M.]

HARRISBURG (Pa.) Oct. 3.—Thousands of visitors have already come to Harrisburg for the dedication of the new State capitol tomorrow. The President and his party will arrive from Washington on a special train at 11 o'clock tomorrow morning. He will be met at the railroad station by the capitol dedication committee and Mayor Gross of Harrisburg.

The party will be escorted by the Governor's troop to the capitol, where Gov. Pennypacker and distinguished Pennsylvanians will receive the President. The proceedings will begin informally tonight with an illumination of the city and with a public band concert.

PERSONAL.

Fred W. Thompson, Coast agent of the Chicago, Rock Island and Pacific Railroad, is in the city from headquarters in San Francisco. Mr. Thompson is an old-time railroader in Los Angeles, where he lived for about twenty years.

H. Poffenberger, editor and publisher of the Freeport (Ill.) Bulletin, is in Los Angeles. Mr. Poffenberger is making a quick trip and seeing the sights of Southern California.

Many fishing craft have been lost in a storm which has just swept over this coast, is reported from Lorient, France.

ALL-RAIL TO SAN FRANCISCO.

RAILROADS WANT TO TRESTLE BAY FOR TRACKAGE.

Southern and Western Pacific Roads Seek Point of Crossing, but Must Make Terms With Mrs. Herman Oelrichs—Operations Have Already Begun.

[BY THE ASSOCIATED PRESS—A.M.]

SAN FRANCISCO, Oct. 3.—Not only the Southern Pacific, but the Western Pacific as well, it is said, plans to effect an entrance into San Francisco from the Alameda county shore by establishing an all-rail route via Dumbarton Point. If present plans prevail, both the Harriman and Gould lines will cross the narrow neck of the bay at that point by means of a trestle, but neither road will be able to accomplish its purpose until it has made terms with Mrs. Herman Oelrichs, who inherited this land from her father, Senator Fair.

Both the Southern Pacific and Western Pacific, it is learned, have been striving to secure control of that stretegic point and it is understood that Mrs. Oelrichs during her recent visit, devoted quite a little attention to the matter of the opposing plans of the rival trans-continental lines. The Southern Pacific has already begun operations on its proposed trestle across the bay in advance of the granting of permission by the War Department. The Western Pacific plans to build over substantially the same route from a point on its main line near Niles.

INCREASES DIVIDEND.

LAND SALES HELP OUT.

[BY THE ASSOCIATED PRESS—A.M.]

MONTREAL, Oct. 3.—The Canadian Pacific Railroad at its annual meeting, held today, decided to distribute this year an additional 1 per cent. dividend to the stockholders. Ths means that they will receive 7 per cent. in all. The additional 1 per cent. comes from the sale of western lands.

ATCHISON PAYS DIVIDEND.

INCREASE IS HALF PER CENT.

[BY THE ASSOCIATED PRESS—A.M.]

NEW YORK, Oct. 3.—The directors of the Atchison, Topeka and Santa Fé Railway Company today declared a semi-annual dividend of 2½ per cent. on the company's common stock. This is an increase of half of 1 per cent. over the last semi-annual dividend.

OFFICIALS RESIGN.

WISCONSIN CENTRAL CHANGES.

[BY THE ASSOCIATED PRESS—A.M.]

NEW YORK, Oct. 3.—Announcement was made today that W. L. Bull, chairman of the board of directors of the Wisconsin Central Railroad Company, has resigned and has been succeeded as chairman by George Macoming of this city, president of the U. S. Mortgage and Trust Company. George Crosby Brown, Joseph Colgate and John Holt resigned as directors, but no successors to them were chosen.

ASKS PIER PRIVILEGE.

WILL DUPLICATE OAKLAND MOLE

[BY THE ASSOCIATED PRESS—A.M.]

SAN FRANCISCO, Oct. 2.—Chief Engineer Howard Holmes of the San Francisco, Oakland and San José Railroad, better known as the "Key Route," has forwarded to the War Department the application of that system for permission to fill in a mole similar to the Southern Pacific's on the eastern shore of San Francisco Bay and the same distance from shore.

The application is the first move toward installing on the Oakland side a series of docks which are designed to afford 186 ship berths or more than the present total of the entire San Francisco water front.

The scheme contemplates deepening the space between the "Key Route" pier and the Southern Pacific long wharf to a depth of thirty feet, so as to afford anchorage for vessels of the largest size.

MOVES LINE NORTH.

GETS CLOSER TO ORIENT.

[BY DIRECT WIRE TO THE TIMES.]

TACOMA (Wash.) Oct. 3.—[Exclusive Dispatch.] President Charles M. Hays of the Grand Trunk Pacific Railway announced here that Prince Rupert, on Kaien Island, British Columbia, will be the Pacific Coast terminus of his new transcontinental road, which will be about two hundred miles longer than the Canadian Pacific. President Hays thinks this is compensated for by the fact that the terminus will be several hundred miles nearer the Orient and Alaska. Grading is finished to Edmonton, Alberta.

No work can be done west of there until selection is made of one of four passes through the Rocky Mountains. For two years sixteen parties of surveyors have been at work in these passes. All four routes lead to a point on the Skeena River one hundred and twenty-five miles east of Prince Rupert.

The townsite of Prince Rupert is being surveyed. The Grand Trunk Pacific will have connections with Puget Sound cities by its own steamship line.

CANADIANS SHORTEN LINES.

HOPE TO SAVE MANY HOURS.

[BY THE ASSOCIATED PRESS—A.M.]

SEATTLE, Oct. 3.—Canadian Pacific officials have projected railroad extensions in British Columbia and on Vancouver Island to connect at a new Vancouver Island port with the company's Oriental fleet.

The building of a new port on Barkclay Sound and the extension of the Esquimault and Nanaimo Railroad is expected to shorten the Oriental run twenty-four hours, but when the larger scheme of a railroad built northward from Vancouver in British Columbia, crossing to Vancouver Island at Seymour Narrows and running out to the northwesterly point of Vancouver Island, is completed, mail and passengers can be landed in Vancouver thirty-six hours earlier than is now possible.

Details of the plan have not yet been fully worked out, but Canadian Pacific engineers say that it is feasible. The railroad project along the shore line of British Columbia and Vancouver Island is no more serious than other lines the Canadian Pacific has built.

President Charles Hays of the Grand Trunk Pacific, who arrived in Seattle today, has just returned from a visit to Prince Rupert on Kaien Island, B. C., 400 miles north of Vancouver, where the Grand Trunk Pacific has engineers laying out a townsite. Mr. Hays made the announcement that Prince Rupert would be the Pacific Coast terminus of his road. He also said that the choice of a pass through the Rocky Mountains will be made.

AFTER NORTHERN PACIFIC.

CHARGES DISCRIMINATION.

[BY DIRECT WIRE TO THE TIMES.]

SEATTLE, Oct. 3.—[Exclusive Dispatch.] The Pacific Coast Lumber Manufacturers' Association is collecting $8000 to defray expenses of a fight before the Interstate Commerce Commission against the Northern Pacific. Discrimination in the distribution of cars will be the principal basis of attack.

The lumber combine claims the railroad is favoring wheat shippers and lumbermen of Coeur d'Alene and Ped d'Oreille districts. It is asserted though that the Northern Pacific cannot supply more than 45 per cent. of the cars needed.

The Great Northern and Harriman systems have plenty of equipment. The Great Northern will not give Northern Pacific much assistance and Washington mill men declare their railroad business is going to Oregon.

NEGOTIATE FOR ROAD.

MAY GET COLORADO SOUTHERN.

[BY DIRECT WIRE TO THE TIMES.]

NEW YORK, Oct. 3.—[Exclusive Dispatch.] It is stated that negotiations have been carried on for some time, which may develop into a joint ownership of the Colorado and Southern by the Union Pacific and the Rock Island. These reports have not been confirmed, however, by either the Union Pacific or the Rock Island interests.

FAVORS MILITARY.

ROAD GRANTS HALF FARE.

[BY DIRECT WIRE TO THE TIMES.]

SEATTLE, Oct. 3.—[Exclusive Dispatch.] The Great Northern announced today it would restore until December 31, half fare rates heretofore granted army, navy and marine corps officers traveling on their personal account; and also to families of clergymen and officers of the Federal Reclamation Bureau. These rates were canceled six weeks ago when new railroad rate bill became effective.

RAILROAD NOTES.

Grading has begun on the Smeltzer cut-off of the Southern Pacific and it is believed that the line will be completed in time to be used for the hauling of this year's celery and vegetable crops.

Delay of material, and scarcity of men is holding up the double-tracking of the main line to Burbank, of which the operating department has the most urgent need.

R. H. Ingram, general superintendent of the Southern Pacific, will return tomorrow from San Francisco.

CLARK NOT INJURED.

PARIS, Oct. 3.—[Exclusive Dispatch.] Reports of Senator Clark's automobile accident are not credited here, the Herald correspondent at Salsomaggiore reports the Senator and Mrs. Clark as being at a ball there in the Hotel Des Thermes on Saturday evening.

Senator Clark was injured in an automobile accident in France, on September 29, according to private information received in New York.

At the carnival horse show yesterday at Grand Rapids, Mich., Jake Fisher, one of the judges, dropped dead of apoplexy. He lived in West Liberty and was one of the best known horsemen in the West.

Occidental Trust and Savings Bank

All Modern Banking Facilities Accorded

PAYS.... 3 Per Cent on Ordinary Accounts. 4 Per Cent on Term Deposits.

Northwest Corner First and Broadway

LADIES

Where is your bank account? We'd like to have it here. We are convenient, handy to the shopping district, telephones at your disposal, seats while you wait for the car, etc. And in addition you will find our officers will so thoroughly explain every business transaction that you will readily understand it. We're never too busy to extend you every courtesy.

HOME SAVINGS BANK

152 N. Spring Cor. Court

Promises that have been made to start a Savings Account should not be broken, but you should Do it now. It is easy after you have started. One dollar will open an account. Then you get the Bank Saving Habit.
The Bank of Southern California
7th + Broadway
J. S. Cantillon, Pres.

FOR **Income Properties** It will pay you to see **A. B. Chittenden** 315-16-17 Union Trust Bldg. Fourth and Spring Sts.

Auctions.

Auction

Thursday, October 4, At 10 A. M.

1241 Ingraham Street

Good desirable furniture of residence at 1241 Ingraham street, consisting of nice enameled iron beds, good springs and all floss mattresses, birdseye maple Princess and oak dressers, oak dining table, oak hall tree with fine mirror, odd chairs, stands and commodes, fine lace curtains, fine velvet rugs, Wilton velvet hall and stair carpet, several body Brussels carpets in good condition, round dining tables suitable for restaurant, good refrigerator, good wood and coal range, gas range, dishes and kitchen utensils.

RHOADES, REED & RHOADES, Aucrs. 730 So. Spring St.

Auction

POSTPONED SALE Of Household Goods Being Sold for Storage and Charges Friday, Oct 5, at 10 a. m. At 629 So. Olive St.

Consisting of 6 barrels and 7 cases of household goods, among which is crockery and glassware, bedding, chairs, couches, wardrobes, tables, bric-a-brac, books, pictures, carpets, stoves, etc. C. M. STEVENS, Auctioneer

Office 203 Tajo Bldg. Both phones.

BLANK & STERN

Auction and Commission Real Estate

All Business Strictly Confidential

114 West Third Los Angeles

Clearinghouse Banks.

NAME	OFFICERS	
The United States National Bank of Los Angeles. Corner Main and Commercial Sts.	ISAIAS W. HELLMAN, Pres. F. W. SMITH, Cashier.	Capital ....$200,000 Surplus and und. profits 56,000
National Bank of California N. E. Cor. Second and Spring.	JOHN M. C. MARBLE, Pres. J. E. FISHBURN, Cashier.	Capital .....$200,000 Surplus and profits $250,000
State Bank and Trust Company N. W. Cor. Second and Spring.	JOHN R. MATHEWS, Pres. A. C. HARPER, Cashier.	Capital .....$500,000 Surplus and profits $60,000
First National Bank S. E. Cor. Second and Spring.	J. M. ELLIOTT, Pres. W.T.S. HAMMOND, Cash.	Capital ....$1,250,000 Surplus .....$250,000 Und. profits$1,187,747
Citizens' National Bank S. W. Cor. Third and Main Sts.	R. J. WATERS, Pres. A. J. WATERS, Cashier	Capital ..$300,000.00 Surplus and profits ..$325,000.00
The National Bank of Commerce In Los Angeles N.E. Cor. Sixth and Spring Sts.	F. M. DOUGLASS, Pres. CHAS. EWING, Cashier.	Capital .....$200,000 Surplus $20,000
Central Bank N. E. Cor. Fourth and Broadway	WILLIAM MEAD, Pres. W. C. DURGIN, Cashier.	Capital .....$100,000 Surplus and profits ... $130,000
Broadway Bank & Trust Company 208-10 S. Broadway, Bradbury Bldg.	WARREN GILLELEN, P. R. W. KENNY, Cashier.	Capital .....$250,000 Surplus and undivided profits..$150,000
Commercial National Bank of Los Angeles, 432 S. Spring St.	W. A. BONYNGE, Pres. C. N. FLINT, Cashier.	Capital .....$200,000 Surplus and undivided profits ..$24,000
Farmers' and Merchants' Natl. Bank Cor. Fourth and Main Sts.	I. W. HELLMAN, Pres. CHAS. SEYLER, Cashier.	Capital ....$1,500,000 Surplus and profits ...$1,475,000
Merchants' National Bank N. E. Cor. Second and Main.	HERMAN W. HELLMAN, Pres. W. H. HOLLIDAY, Cash.	Captial .....$200,000 Surplus $350,000
American National Bank S. W. Cor. Second and Broadway.	W. F. BOTSFORD, Pres. T. W. PHELPS, Cashier.	Capital ....$1,000,000 Surplus and profits $110,000

SAVINGS BANKS.

4% Paid on Term and 3% on Ordinary Savings Deposits. Loans on Real Estate.

Security Savings Bank, N. E. cor. 4th and Spring, Herman W. Hellman Bldg. — Capital and Surplus $700,000.00. Total Assets, $16,000,000.00.

So. California Savings Bank, S. E. cor. 4th and Spring, Braly Building. — Wm. G. Kerckoff, Pres. A. H. Braly, Vice-Pres. W. D. Woolwine, V.-Pres. Chas. H. Toll, Cashier.

German-American SavingsBank, 223 South Spring St. BRANCH: Corner Main and First Sts. — Capital and Surplus, $800,000.00. Total Assets, $10,000,000.00.

AMERICAN SAVINGS BANK

Capital and Surplus $270,000. 4 Per Cent Paid on Term Deposits. N. E. Cor. Third and Spring Sts. Money to Loan on Real Estate

METROPOLITAN BANK AND TRUST Co.

Owned by the stockholders of the First National Bank. N. W. Cor. Spring & Sixth Sts. Los Angeles.

4% INTEREST PAID ON SAVINGS DEPOSITS — CONSOLIDATED BANK, 124 SOUTH BROADWAY, CHAMBER OF COMMERCE BLDG. — GET A BANK ACCOUNT. ONE DOLLAR WILL OPEN AN ACCOUNT. NO TROUBLE TO ANSWER QUESTIONS.

Trust Companies.

The Southern Trust Co. 540 South Broadway. MAIN 6815, HOME 6815. FORMERLY The Mercantile Trust & Savings Bank

Money to Loan on Approved Real Estate

Secure Interest on Your Bank Account. 4 Per Cent. Paid on Term Deposits. 3 Per Cent. Paid on Ordinary Deposits. Certificates of Deposits Issued Bearing Interest.
J. A. GRAVES, Pres. H. F. STEWART, Vice Pres. W. JARVIS BARLOW, Vice Pres. PHILIP KITCHIN, Cashier.
THE SOUTHERN TRUST CO. 540 South Broadway, City.

Merchants Trust Co.

209-211 South Broadway. Capital $500,000.00. INTEREST PAID ON CHECKING ACCOUNTS

North American Trust Co.

REAL ESTATE ... STOCKS ... BONDS. Main Entrance Grosse Bldg., 124 W. Sixth St.

TITLE INSURANCE & TRUST CO.

Corner Franklin and New High Streets. Issues Policies of Title Insurance. Issues Certificates of Title. Acts in All Trust Capacities. TEL. EXCHANGE 12

Bonds and Investments.

LUTHER H. GREEN Bonds and Stocks. 429-430 Pacific Electric Bldg. Main 984; Home 5492

WE SELL GUARANTEED MINING STOCK. We buy and sell Mines. Send for sample copy "Standard Copper News". The General Securities Co. Suite 308 Pacific Electric Building, Los Angeles, Cal.

6 Per Cent on our coupon stock for investors. This is backed by first mortgages on real estate. Convenient and prompt as to both principal and interest.

Loans made to pay for homes. Monthly payments, and loan not due until money accumulates to pay it off.

FIDELITY SAVINGS AND LOAN ASSOCIATION, C. C. Boynton, Pres. G. H. Wadleigh, Sec. 125 So. Broadway.

The Provident Mutual Building & Loan Asociation

Money to Loan on Improved Property or for Building

DIRECTORS: L. W. BLINN, L. J. CHRISTOPHER, F. BONFILIO, DR. WM. BABCOCK, H. W. HELLMAN, E. A. WILSON, NILES PEASE, J. M. HUNTER, Secretary.

135 SOUTH BROADWAY, LOS ANGELES, CALIFORNIA

National Securities Co.

DESIRABLE BONDS WITH STOCK BONUS. 224 Mason Building, Home F4289

$1.00 FOR SILK GLOVES WORTH $1.50.

Women's fine silk elbow length gloves are underpriced just 50c the pair today; extra quality and come in white or black only; have open wrist and finished with three rows stitching on back; also all colors, but in the smaller sizes; worth $1.50.

25c FOR WOMEN'S VESTS WORTH TO 50c.

Made of splendid quality material; are nicely taped with silk; others are finished plain; low neck and sleeveless style; come in white or light blue and are worth to 50c.

Hamburger's
SAFEST PLACE TO TRADE

79c FOR WOMEN'S UMBRELLAS WORTH $1.25.

These fine umbrellas are full 26 inches in size; covered with splendid quality material and fitted with steel rod and paragon frame; have natural wood handles; suitable for either rain or sun.

Best Hair Work

Have your work done here in the most modern toilet parlors in the city. You cannot afford to patronize places where sanitary conditions are not the best. For quality our prices are lowest. Full line of ready-made hair goods.

Thursday Morning Specials : From 8 to 10 : No Phone Orders Taken

25c FOR VAL. LACES WORTH $1.00.

On sale for just two hours at this special price; dainty French valenciennes laces, insertions and edges; comes in black and white and many of them are in matched sets; others separate designs; very pretty for trimming lingerie waists; 1 doz. yards in piece and worth $1.00.

5c FOR PRETTY CHALLIES WORTH 10c YARD.

Only for 2 hours Thursday morning can you buy these challies at half price; just one case of them; come in dainty floral patterns on cream grounds; and are the regular 10c quality.

$3.98
For Shirt Waist Suits Worth to $15.00

These shirt waist suits are positively worth to $15.00; the sleeves are not the latest style but can be changed for only a trifle expense; made of fine quality sicilian in blue or black and trimmed with self materials; there are just 20 of these suits and on sale 2 hours only; you can well afford to buy them as the cost of alteration will be but a trifle.

89c FOR SILK VOILES WORTH $2.00 YARD.

For two hours only Thursday morning; fine quality silk and wool French voiles; full 42 to 46 inches wide; open mesh weaves and comes in shades of grey, lavender, green, tan, Alice blue, rose and cream; a beautiful fabric for evening or street costumes and positively worth $2.00 a yard.

69c FOR CHIFFON TAFFETA WORTH $1.25 YARD.

1200 yards on sale for 2 hours only; full 27 inches wide; very fine quality, soft finish and comes in shades of navy, brown, green, grey, tan, lavender, cream and white, pink; is pure silk and positively worth $1.25 yard.

15c FOR BACK COMBS WORTH 98c.

On sale from 8 to 10 only; fancy imported back combs and are made with plain or gold filled bands; set with California stones; your choice of shell or amber colors; good 98c values.

$1.00 FOR WOMEN'S SHOES WORTH $2.00.

For the early morning shoppers, 8 to 10 only; sizes 2 1-2 to 6; made of good black or brown vici kid; lace style; flexible sole; military heels; neat fitting lasts and are worth $2.00.

10c FOR NECKWEAR WORTH 25c.

New and pretty lingerie stocks, turnovers and collars of sheer batiste; others of fine swiss embroidery in dainty floral designs; still others of scrim and linen trimmed with Val. lace or braids; white or cream; worth 25c.

$2 For point gaze lace bolero jackets worth $5.00.

25c For taffeta ribbons, plain or fancy, worth to $1.00.

$1 For spangled berthas, 1½ yards long, worth $3.00.

25c For bandanger bands worth 75c a yard.

75c For chemisettes and sleeves worth $2.50.

25c For six embroidered handkerchiefs worth 10c each.

A Good Suit for the Boy
At Half Price Today

$2.55 FOR BOYS' SUIT WORTH TO $5.00.

A cleaning up of a number of broken lines in boys' high grade clothing. These suits include the Military, Norfolk, Buster Brown, Eton and Sailor blouse styles. They are made of strictly high grade all wool Cheviots, Tweeds, Serges and Homespuns; light or dark patterns. There are all sizes in the lot and there is not one of these suits that has sold regularly for less than $5.00 and many of them are splendid $3.50 values. Specially priced for the one day at $2.55.

$1.98 FOR BOYS' SUITS WORTH $2.98.

These are sizes from 4 to 8 years, and you save just a dollar by buying them today. They are made in the Military Norfolk style, of wool, Cheviots; lined with Italian cloth; linen sewed throughout; good strong serviceable suits in colors of brown and gray.

SECOND FLOOR.

39c FOR MEN'S UNDERWEAR WORTH TO 75c.

A big lot of men's underwear suitable for fall; comes in fine Jersey ribbed in flat back or fleece lined; others in natural wool and heavy fleeced; black, natural, pink, salmon and gray; French neck bands and some with bound edges; all sizes in the lot and are worth to 75c.

10c YARD FOR CHAMBRAY WORTH 15c.

Just 75 pieces fine quality plain colored chambray; comes full 36 inches wide; the colors are pink, blue and tan; worth 15c.

38c For front pad, silk web hose supporters worth 50c.

3c For card containing 60 best toilet pins worth 5c.

2c Yard for excellent quality skirt braid worth 5c.

11c Yard for fine silk feather bone worth 15c.

8c For paper the very best English pins worth 10c.

Women's Fine Hosiery
From a Third to Half Price.

35c FOR WOMEN'S HOSE WORTH TO $1.00.

A specially attractive feature for Thursday; we have grouped together three different lines of women's fine hosiery that sells regularly at 50c, 75c and $1.00; they are made of fine plain lisle with embroidered ankles and allover lace styles; have split foot; out sizes included; are all Hermsdorf dye and splendid values at the regular price.

Are You Interested in Pyrography?

$2.19

FOR COMPLETE OUTFIT WORTH $3.00.

This complete outfit comes in neatly designed box and includes large bulb, bottle each gloss and stain, box absorbent, platinum point, 2 practice pieces, lamp, benzine and union cork; complete ready for work and worth $3.00.

89c For basswood box photo or lace box, 8x15-inch, worth $1.25.

19c For handsome basswood frames, glass and colored picture.

Black Goods : Silks
Four Big Specials for Thursday

98c FOR BLACK PRUNELLA CLOTH WORTH $1.00 YARD.

Extra fine all wool French prunella cloth; full 50 inches wide and worth $1.00 yard; rich, dressy black and has soft finish; fine twill weave and especially suitable for suits or coats; strictly every thread wool and priced for this one day at less than half.

98c YARD FOR BLACK TAFFETA SILK WORTH $1.39.

This taffeta silk is one of the very best and sells regularly at $1.39; fine chiffon finish and has colored selvege; rich, lustrous black; is every thread pure silk and will give the best of wear; special as a leader for this one day only.

69c FOR PEAU DE CYNE SILK WORTH $1.00 YARD.

A fine quality all silk peau de cyne; a very fine silky finish and is a perfect black and always retains its fine finish and luster; very suitable for dresses and waists; full 21 inches wide and is worth $1.00 yard.

79c FOR BLACK GRANITE CLOTH WORTH $1.25 YARD.

An extra fine quality all wool Ronax granite cloth; is full 44 inches wide; perfect weave; rich, deep black; lustrous finish and is a very serviceable material for suits or coats; and is a standard $1.25 quality.

Sale of Tailored Suits at $15.00

WE SAY in all candor that these suits cannot be duplicated elsewhere under $20.00 and make a special request that you look around and substantiate our statement. $15.00 is a popular price and we have just received one hundred of these handsome tailored suits to be sold at that figure; every one of them have the best of man tailoring and the materials are all wool Cheviots, Venetian cloths and Novelty Woolens; in shades of brown, green or blue; also black in the plain colors and the pretty fancy checks; the jackets are 22 and 24-inch length; trimmed with self material and braids and the skirts are made in the newest gored shape. It is the first time that we have shown these suits and there are so many patterns, styles and colors that it should not be difficult for any woman to find something to suit her individual taste. We are going to give them an introductory showing on Thursday and if you have a care for saving money and at the same time get a garment that will look and wear equal to many costing doubly as much, you will be pleased to take one of them and leave in exchange .....

$15

SECOND FLOOR.

Sale Muslin Underwear

50c FOR MUSLIN UNDERWEAR WORTH TO 98c.

Women's extra fine quality muslin underwear priced for the one day at just about half the real value; the assortment includes gowns made with high or V shaped yokes and trimmed with insertion or plain tucking; corset covers made of fine nainsook and drawers with flounces trimmed with embroidery or lace; not a garment in the entire lot worth less than 75c and a large assortment 98c.

98c FOR MUSLIN UNDERWEAR WORTH TO $2.00.

A saving of over half the regular value; splendidly made garments of excellent quality materials; in the assortment are gowns, made in every wanted style and trimmed with embroideries or laces; corset covers made of nainsook and trimmed on front and back with dainty laces or embroideries; also short or long skirts, chemise and drawers; this is an assorted lot from our regular $1.50 and $2.00 values and specially priced for the one day only.

$1.48 FOR WHITE PETTICOATS WORTH TO $3.00.

Your choice of 100 dozen at this price today and there isn't a skirt in the entire lot that is worth less than the regular price of $2.00; made of the best of materials and trimmed with deep flounces of fine lawn and lace insertings, edges, tuckings and embroideries; in almost every conceivable style; cut ample width and your choice of the one hundred dozen at, each, $1.48. SECOND FLOOR.

Curtains for Any Room
Underpriced for Thursday

FINE BOBBINET LACE CURTAINS WORTH $2.00 AT

$1.29 Pair

Extra fine curtains made of real Bobbinet lace and finished with German Battenberg edging and inserting; your choice of either Arabian or pure white; these curtains include the new fancy designs and are suitable for any size window; worth regularly $2.00 a pair and specially priced for Thursday at $1.29 pair.

$4.95 FOR TAPESTRY PORTIERS WORTH $7.50.

We are saving you at least $2.50 on the cost of these handsome curtains today; extra fine Tapestry in beautiful Armure weaves; self colored designs and have fine French Tapestry side borders; all the newest color combinations included; worth $7.50.

35c YARD FOR BOBBINET WORTH 50c.

A saving of 15 cents on every yard you purchase; it is a heavy double thread French Bobbinet and comes full 50 inches wide; there is nothing better or more serviceable for curtains than this splendid net, and is suitable for use in any room.

$2.95 FOR JAPANESE SCREENS WORTH $4.00.

Handsome imported Japanese screens, four fold style; are 5 feet 6 inches high; the designs are black cloth and gold; nicely embossed; worth regularly $4.00.

19c FOR CUSHION TOPS WORTH 50c.

A large assortment of extra fine lithographed cushion tops; they are made of an extra fine heavy quality art cloth and include fine subjects of famous paintings and are very pretty for wall pictures or cushions; the regular value is 50c, but specially priced for the one day only at 19c.

THIRD FLOOR.

Our recent special sale of $10.00 beds met with such ready response because of the unusual values offered that we have planned another sale of this same kind, with this exception, that we are practically making you a present of $2.50 on all beds purchased here today. Lack of room prevents us from displaying a new shipment of these special $10.00 values, so we have taken from our floor samples the best of all our beds that were specially priced at $12.50 and will feature the entire lot for this one day.

FINE ENAMELED BEDSTEADS WORTH $12.50 AT

$10.00

You can have your choice of two of the most popular patterns; one of them is finished in the "Vernis Martin" style, which gives it the appearance of an all brass bed; the other style comes in the new shade of robin egg blue; the latest camel back design with fancy scroll center; have very heavy enameled chills and are in full size only. The choice of our $12.50 lines priced specially today at $10.00.

$5.95 FOR EXTENSION TABLES WORTH $7.50.

Made of golden oak and have an exceptionally fine finish; top measures 42x32 inches when closed; when full extended measures 6 feet; has four leaves; 6-inch rim; turned legs and best castors an exceptionally good bargain at the regular price of $7.50.

$13.95 DRESSER WORTH $16.00. FOR GOLDEN OAK

One of the handsomest pieces of furniture shown; fine quality oak, fitted with extra quality French plate bevel mirror; has one long and two short drawers; swell front and highly polished finish; two patterns from which to choose at this special price.

$1.35 FOR DINING ROOM CHAIRS WORTH $1.75.

These chairs are of solid oak and have high embossed back; fancy turned spindles and are finished with French veneered seats; one of the best $1.75 values we are showing in dining-room chairs and specially priced for today only at, each, $1.35.

BASEMENT.

$14.95 FOR AXMINSTER RUGS WORTH $22.00.

Extra fine quality Axminster rugs made of the very best wool and in the lot are included a number that are woven in one solid piece; these rugs are fine and closely woven and will give double the service of regular Axminster; come in various colorings and choice mottled designs; not one of these rugs but that are worth regularly $22.00.

$4.89 For fine art rugs 9x12 feet, worth $6.00.

$3.65 For fine art squares 9x9 feet, worth $5.00.

$2.49 For fine art rugs 6x9 feet, worth $3.50.

These fine art squares and rugs are a heavy quality wool mixed material and come in all the best colorings; are the reversible kind and have neat borders all around.

THIRD FLOOR.

$3.50 FOR GRASS RUGS WORTH $4.50.

A saving of just a dollar on these serviceable rugs; made of heavy prairie grass and come in solid colors with neat borders; they are 4½x7 feet; a rug with extra good wearing qualities and are perfectly sanitary.

THIRD FLOOR.

59c YARD FOR BRUSSELS CARPET WORTH 90c.

These carpets come in all the new designs and combination colorings and are suitable for any room in the house; they are a splendid quality wool Tapestry Brussels; the kind that will wear and give perfect satisfaction in every way; worth regularly 90c a yard.

FOURTH FLOOR.

55c For extra good quality full bleached seamless sheets; size 81x90.

50c For large seamless sheets; splendid quality; 72x90 inch size.

45c Each for good heavy quality seamless sheets; full bleached and are 63x90 inch size.

No School Book Famine Here

We have plenty of First Book in Arithmetic and Part 2 of English Language Book.

$2.75 FOR SOLID GOLD EYEGLASSES WORTH $4.45.

These are the solid gold rimless eyeglasses and are fitted with the very best quality crown crystal lenses; only the most expert and accurate workmanship given our eyeglasses.

50c For fine seamless sheets; splendid quality full bleached; 63x90 inch size.

10c Each for pillow cases 42x36 inch size; extra quality; fine linen finish.

17½c For pillow cases 45x36 inches; linen finished and hemstitched.

House Furnishing Linens
Special Saving Today

MERCERIZED TABLE DAMASK WORTH 69c AT

50c Yard

A full case of the newest patterns in these splendid mercerized damask just in time for house furnishing day; they are full bleached, extra fine quality; full 64 inches wide; come in snow-drop, rose, wheat head, Fleur de Lis and other pretty floral patterns; are worth in a regular way 69c a yard. Specially priced for Thursday at 50c yard.

$2.25 FOR DOZEN NAPKINS WORTH $3.50

Today's special price saves you over a dollar on every dozen you buy. They are full bleached; extra fine quality all linen damask; 22 inch size; come in full size floral patterns and there are just 100 dozen of them for housefurnishing day at $2.25 a dozen.

15c FOR LINEN CRASH WORTH 20c.

A saving of 5 cents on every yard you buy. A case of extra good quality all linen cross bar glass toweling, is full 22 inches wide and one of our best 20c values.

10c FOR LINEN CRASH WORTH 12 1-2c.

A full case of extra fine all bleached linen crash toweling; comes 17 inches wide only, and has fancy red borders. A special leader for house furnishing day.

$3.49 EACH FOR DAMASK CLOTHS WORTH $4.50

We have selected for this sale 75 of our fine full bleached Irish linen damask cloths; they are of exceptionally good quality; 2 1-2 yards long by 2 yards wide and come in splendid assortment of patterns; regular $4.50 values.

Handy Usefuls for Housefurnishing Day

Even if you need only one item named here the savings are well worth your trip down town. You'll find hundreds of others on which you can save a little.

Refrigerator; has a complete circulation of dry cold air; sells regularly for $10. Special for Thursday $6.95.

Shirt Waist or baby dress irons, nickel plated; 4-pound size; complete with stand. Special price 29c.

Universal Bread Mixer, mixes and kneads bread perfectly in 3 minutes. Price $2.00.

Iron Mail Boxes nicely japanned, double cover, regular 50c. Special 39c.

Genuine "Bissell's" Sweepers, finished in light or dark, $2.19.

Salt Boxes, natural finish, like cut, 10c.

Spice Cabinet, 6 drawer, nicely finished, 75c.

Table Knife and Fork, warranted steel, wood or iron handles; set of 6 knives and forks, medium size, set 60c.

Garbage Cans — Made of heavy galvanized steel; have tight fitting cover, bale handle; regular price 85c. Special, 69c.

Floor Brush (like cut.) Price 10c.

Floor Brooms, with long handle, regularly sell for $1.50. Special for Thursday, 98c.

Crumb Tray and Brush, heavily nickel plated, regular 30c value. Pair, 10c.

Housekeeping Specials
Underpriced for Thursday

15c FOR MILK CROCKS WORTH 25c.

These housekeepers' specials are priced today at less than one-third of their regular value. The milk crocks come in one-half gallon size only; are of stone and very nicely glazed; cream color and are fitted with heavy wire handle with wooden grip. Specially priced for today at 15c.

A regular 25c value

19c FOR PUDDING DISH WORTH 25c.

These come in the pretty royal blue ware; 10-inch size; are daintily gold traced; cream color inside; very nicely finished and are regularly worth 25c.

10c FOR JAPANESE TEA POT WORTH 25c.

These pretty Japanese tea pots come in good assortment of colors and you can have your choice of any size from one to five cups; some of them are fitted with inside strainers and most of them have wicker handles; they are worth in a regular way 25c. Specially priced for today.

59c FOR SET OF CUPS AND SAUCERS WORTH 85c.

A set of six extra fine quality pure white German china cups and saucers; the cups are full size and nicely handled; in neat embossed patterns and on sale today only.

9c FOR CREAMERS WORTH 15c.

An extra large lot of these pretty cream pitchers specially priced for this one day. They are a sample line and are of excellent German china; they come in a good assortment of sizes and are very neatly decorated; worth regularly 15c.

THIRD FLOOR.